



US00D559770S

(12) **United States Design Patent**
Blackiston et al.

(10) **Patent No.:** **US D559,770 S**
(45) **Date of Patent:** **** Jan. 15, 2008**

(54) **TIRE TREAD**

D508,017 S * 8/2005 Heinen et al. D12/555

(75) Inventors: **Paul Keyser Blackiston**, Massillon, OH (US); **Max Harold Dixon**, Kent, OH (US)

* cited by examiner

Primary Examiner—Stacia Cadmus
(74) *Attorney, Agent, or Firm*—Richard B. O’Planick

(73) Assignee: **The Goodyear Tire & Rubber Company**, Akron, OH (US)

(57) **CLAIM**

(**) Term: **14 Years**

The ornamental design for a tire tread, as shown and described.

(21) Appl. No.: **29/266,721**

DESCRIPTION

(22) Filed: **Sep. 27, 2006**

(51) **LOC (8) Cl.** **12-15**

FIG. 1 is a perspective view of a tire tread showing our new design, it being understood that the pattern repeats uniformly throughout the circumference of the tread;

(52) **U.S. Cl.** **D12/555**

FIG. 2 is a front elevational view thereof;

(58) **Field of Classification Search** D12/521–524, D12/519, 551–556, 664–665, 900, 901; 152/209.1, 152/209.9, 209.12, 209.13, 209.18, 209.25, 152/455, 209.28

FIG. 3 is a right side elevational view thereof; the other side being a mirror image thereof; and,

See application file for complete search history.

FIG. 4 is an enlarged fragmentary front elevational view thereof.

(56) **References Cited**

In the drawings, the broken lines defining the sidewall, inner bead and the peripheral boundary between the tire tread and the sidewall are for illustrative purposes only and form no part of the claimed design.

U.S. PATENT DOCUMENTS

D402,238 S	12/1998	Young et al.	D12/142
D409,123 S	* 5/1999	Heinen et al.	D12/551
D444,427 S	* 7/2001	Heinen	D12/551
D454,534 S	* 3/2002	Murata	D12/555
D459,695 S	* 7/2002	Murata	D12/555
D491,882 S	* 6/2004	Williams	D12/551
D505,383 S	* 5/2005	Ratliff et al.	D12/551

The dark stippled surface shading represents the recessed portion of the tread grooves having a depth as best shown in FIG. 2.

1 Claim, 4 Drawing Sheets

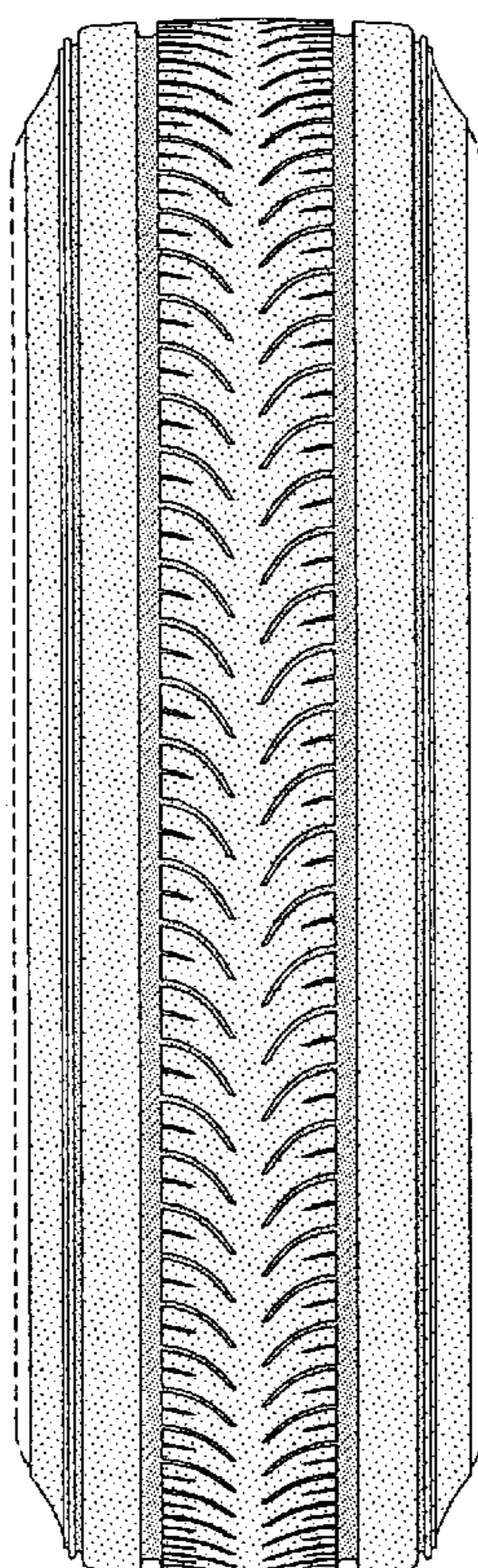

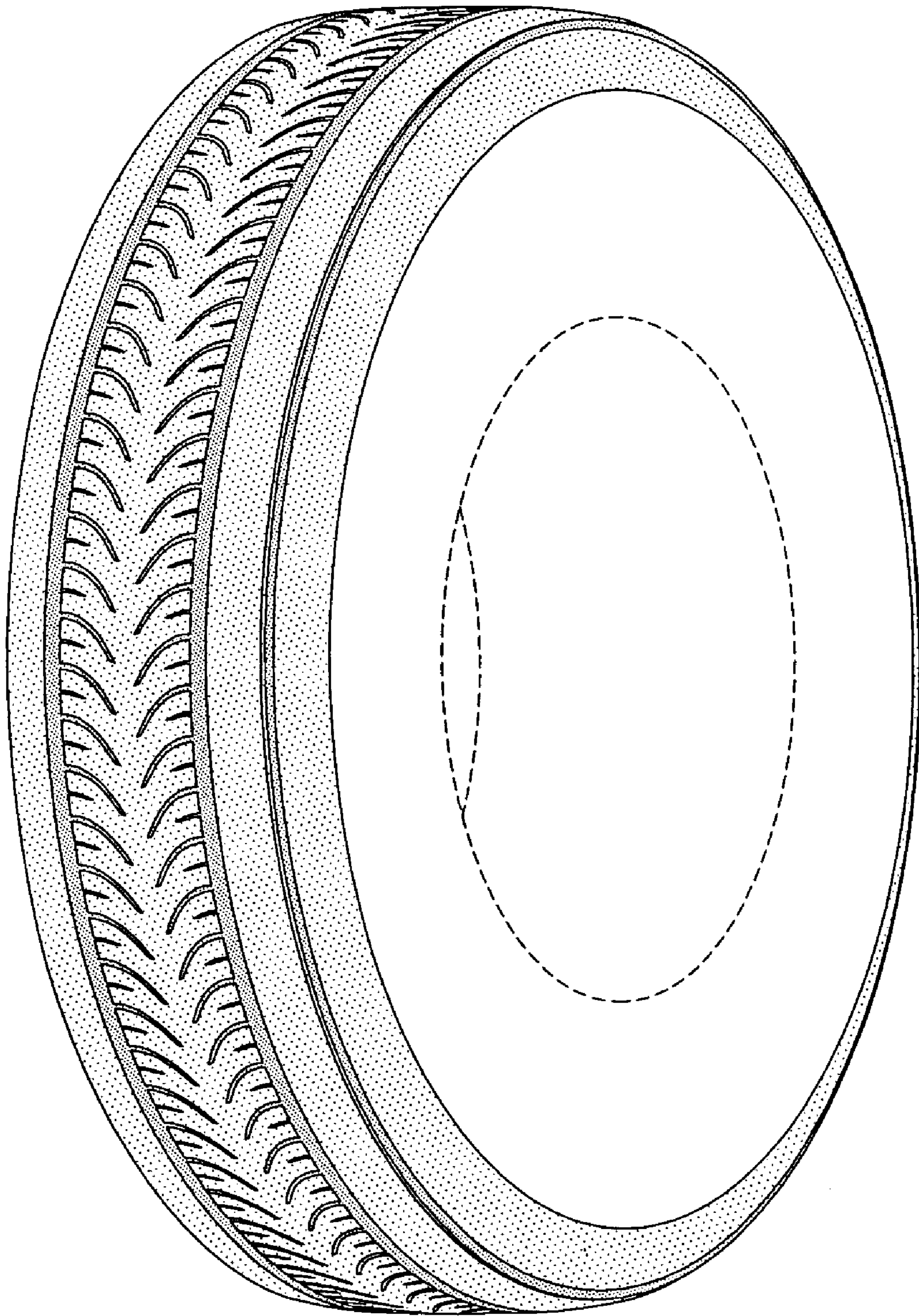

FIG-1

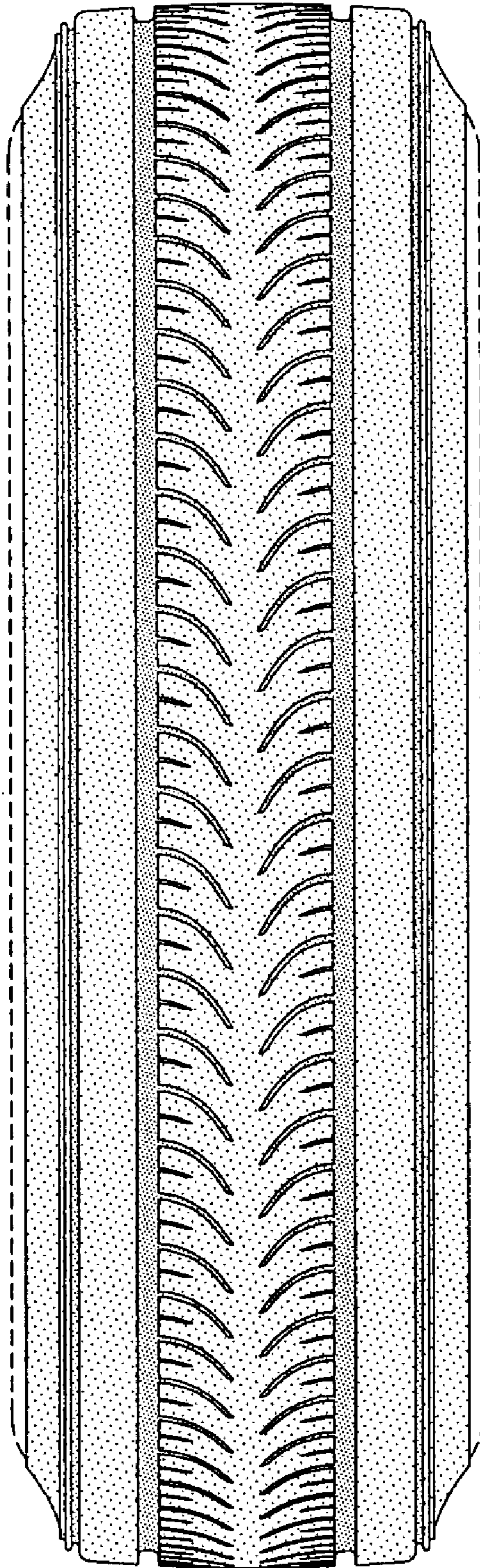

FIG-2

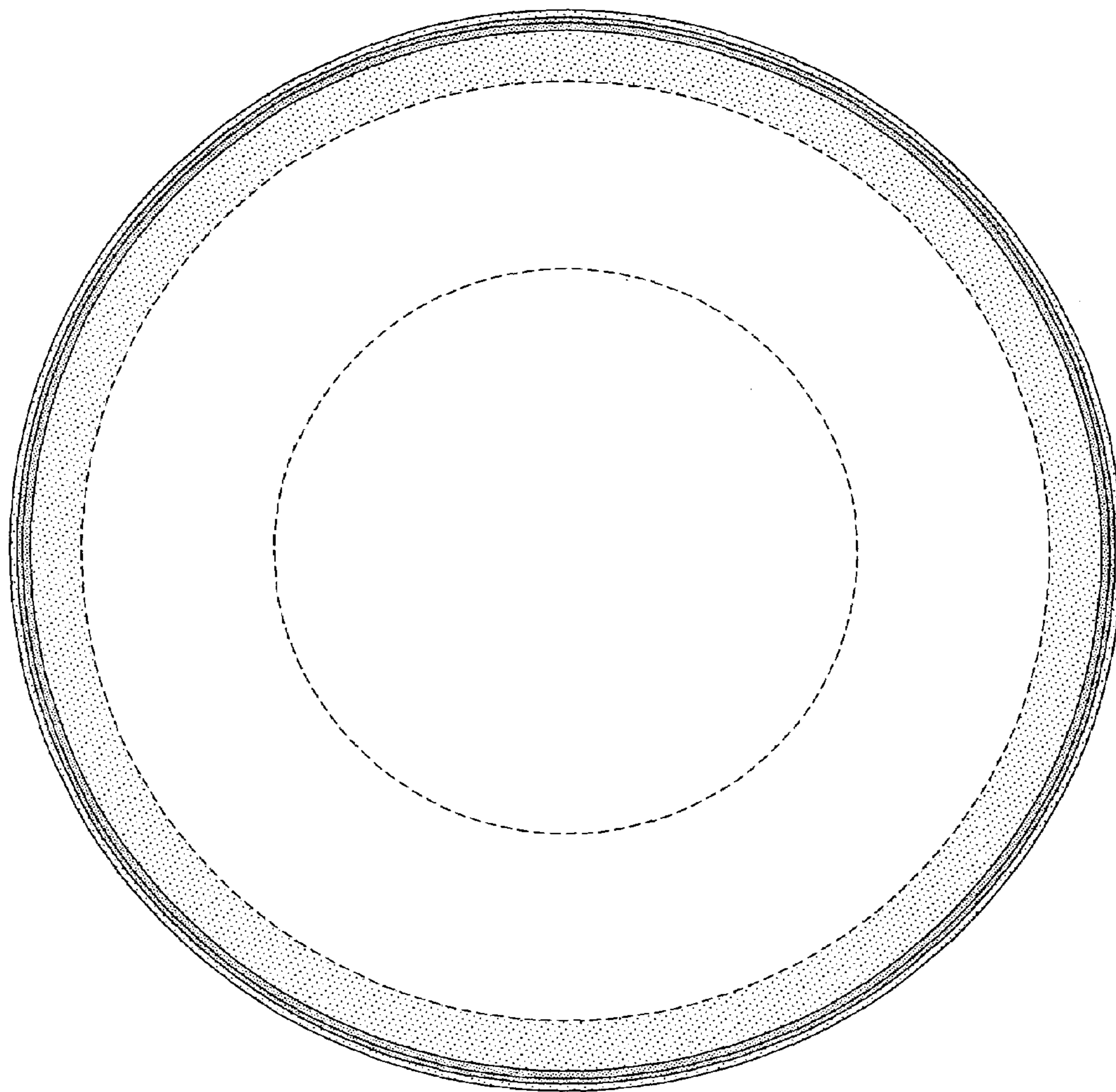

FIG-3

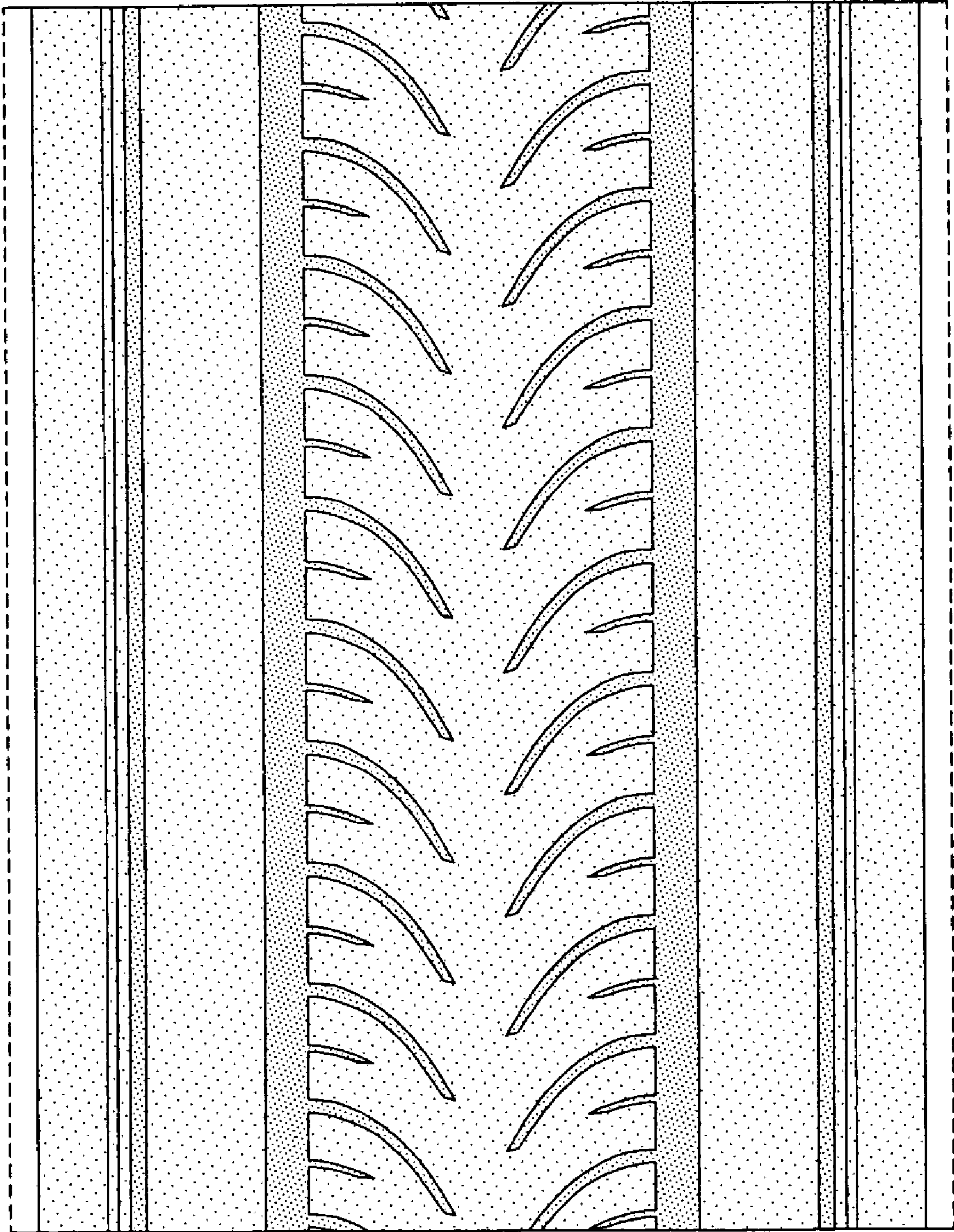

FIG-4