



US00D559769S

(12) **United States Design Patent** (10) **Patent No.:** **US D559,769 S**
Heinen et al. (45) **Date of Patent:** **** Jan. 15, 2008**

(54) **TIRE TREAD**

(75) Inventors: **Richard Heinen**, Habay-la-Neuve (BE);
Pascale de Briey-Terlinden, Attert
 (BE); **Sebastien Morin**, Tellancourt
 (FR); **Pierre Bernard Raoul Brochet**,
 Luxembroug (LU); **Sebastien Willy**
Fontaine, Burden (LU)

(73) Assignee: **The Goodyear Tire & Rubber**
Company, Akron, OH (US)

(**) Term: **14 Years**

(21) Appl. No.: **29/270,077**

(22) Filed: **Dec. 14, 2006**

(51) **LOC (8) Cl.** **12-15**

(52) **U.S. Cl.** **D12/551**

(58) **Field of Classification Search** D12/533,
 D12/541, 544, 546, 547, 549-567, 900, 901;
 152/209.1, 209.9, 209.12, 209.13, 209.18,
 152/209.25, 455, 209.28

See application file for complete search history.

(56) **References Cited**

U.S. PATENT DOCUMENTS

D342,047 S *	12/1993	Takahashi	D12/550
D382,520 S *	8/1997	Harpes et al.	D12/551
D397,653 S	9/1998	Heinen	D12/147
D398,890 S	9/1998	Harpes et al.	D12/147
D400,140 S	10/1998	Graas	D12/147
D405,740 S	2/1999	Heinen et al.	D12/147
D409,956 S *	5/1999	Gerresheim et al.	D12/550
D442,127 S *	5/2001	Allison	D12/550
D451,866 S *	12/2001	Ratliff et al.	D12/551

D454,832 S	3/2002	Heinen	D12/550
D456,763 S *	5/2002	Graas	D12/550
D459,291 S *	6/2002	Ratliff et al.	D12/551
D462,647 S	9/2002	Heinen	D12/550
D470,101 S	2/2003	Heinen	D12/584
D471,148 S	3/2003	Heinen	D12/550
D472,513 S *	4/2003	Akiyama et al.	D12/550
D484,848 S	1/2004	Heinen et al.	D12/556
D490,045 S	5/2004	Delu et al.	D12/519
D491,881 S *	6/2004	Ebiko et al.	D12/551
D492,642 S	7/2004	Heinen et al.	D12/551

* cited by examiner

Primary Examiner—Stacia Cadmus

(74) *Attorney, Agent, or Firm*—Richard B. O’Planick

(57) **CLAIM**

The ornamental design for a tire tread, as shown and described.

DESCRIPTION

FIG. 1 is a perspective view of a tire tread showing our new design, it being understood that the pattern repeats uniformly throughout the circumference of the tread;

FIG. 2 is a front elevational view thereof;

FIG. 3 is a right side elevational view thereof; the other side being a mirror image thereof; and,

FIG. 4 is an enlarged fragmentary front elevational view thereof.

In the drawings, the broken lines defining the sidewall, inner bead and the peripheral boundary between the tire tread and the sidewall are for illustrative purposes only and form no part of the claimed design.

1 Claim, 4 Drawing Sheets

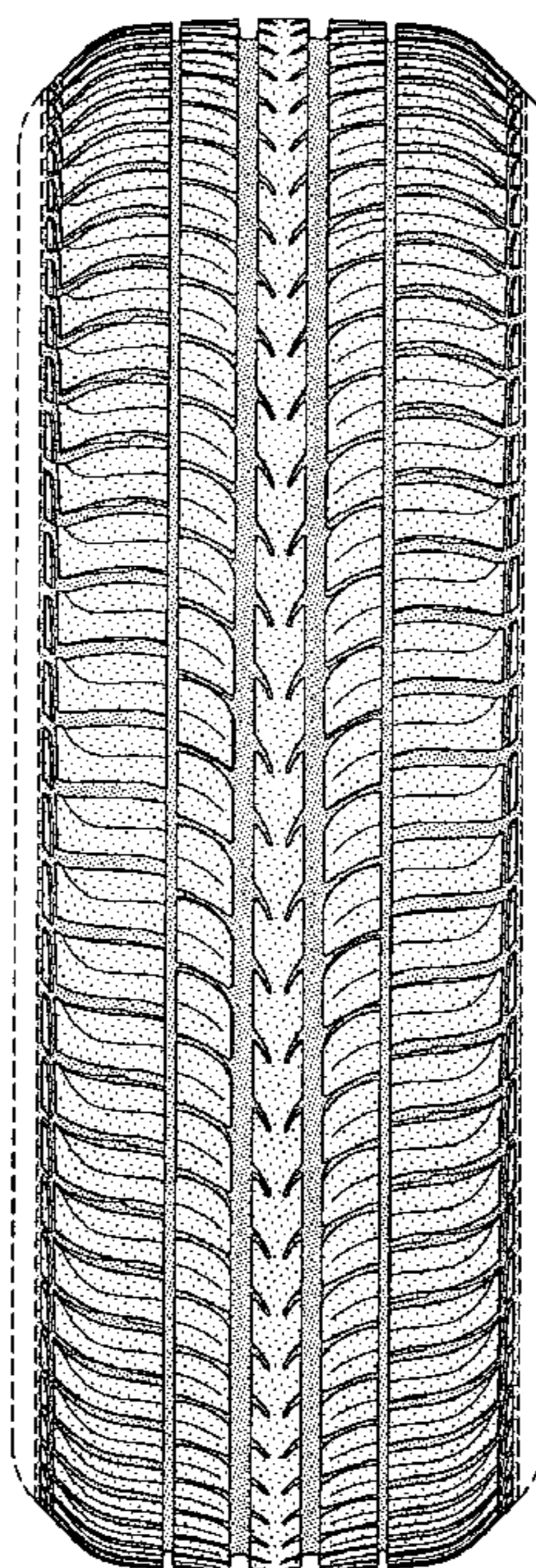

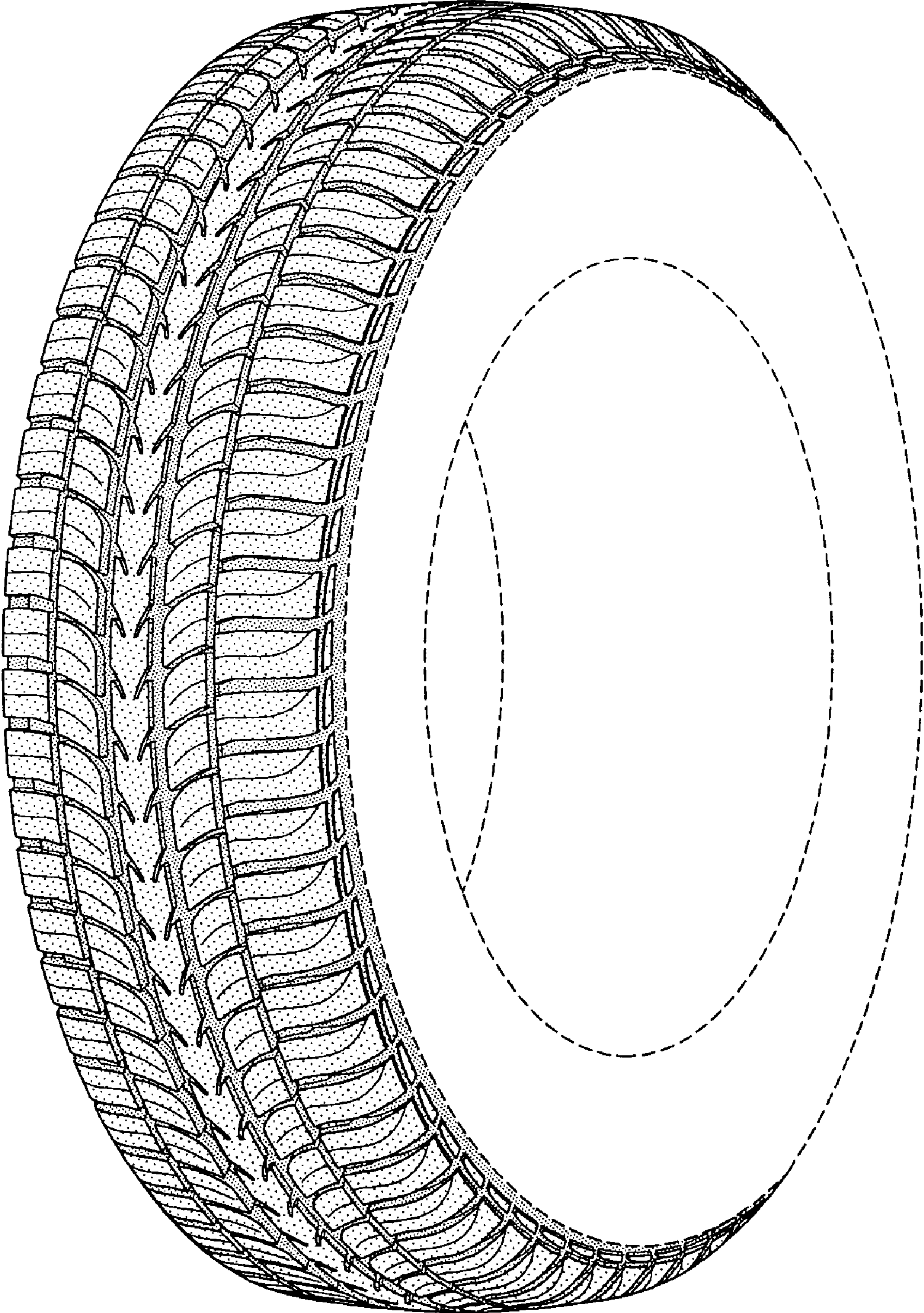

FIG-1

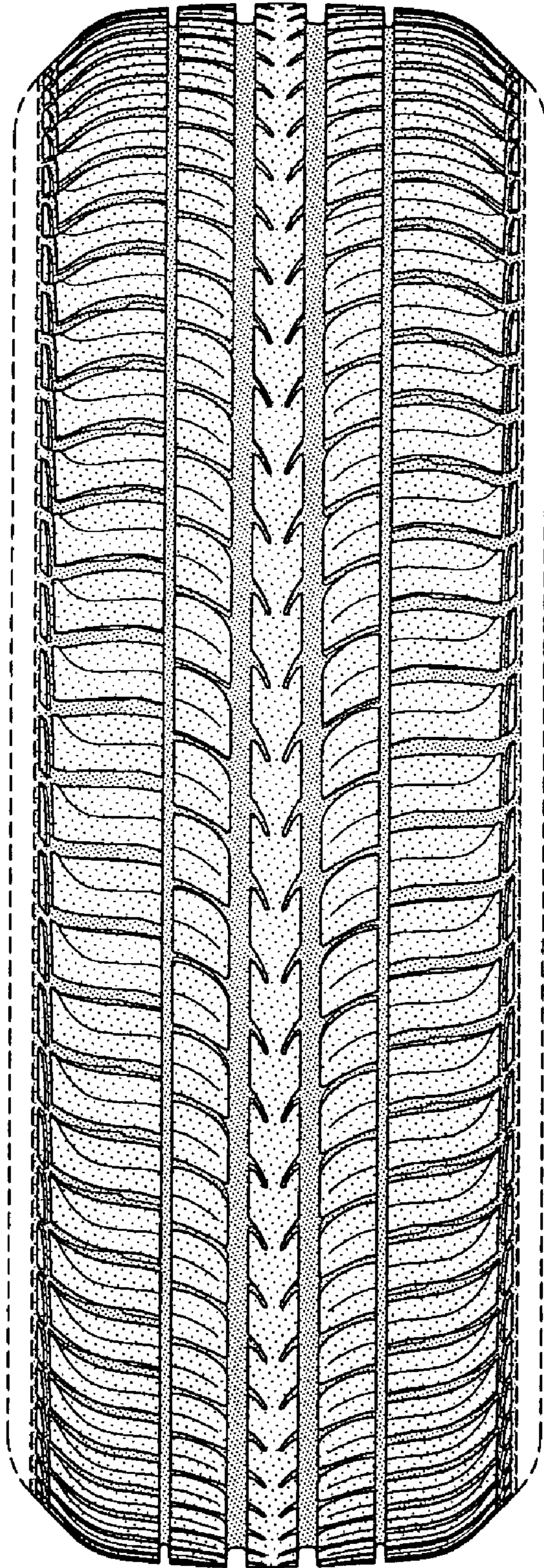

FIG-2

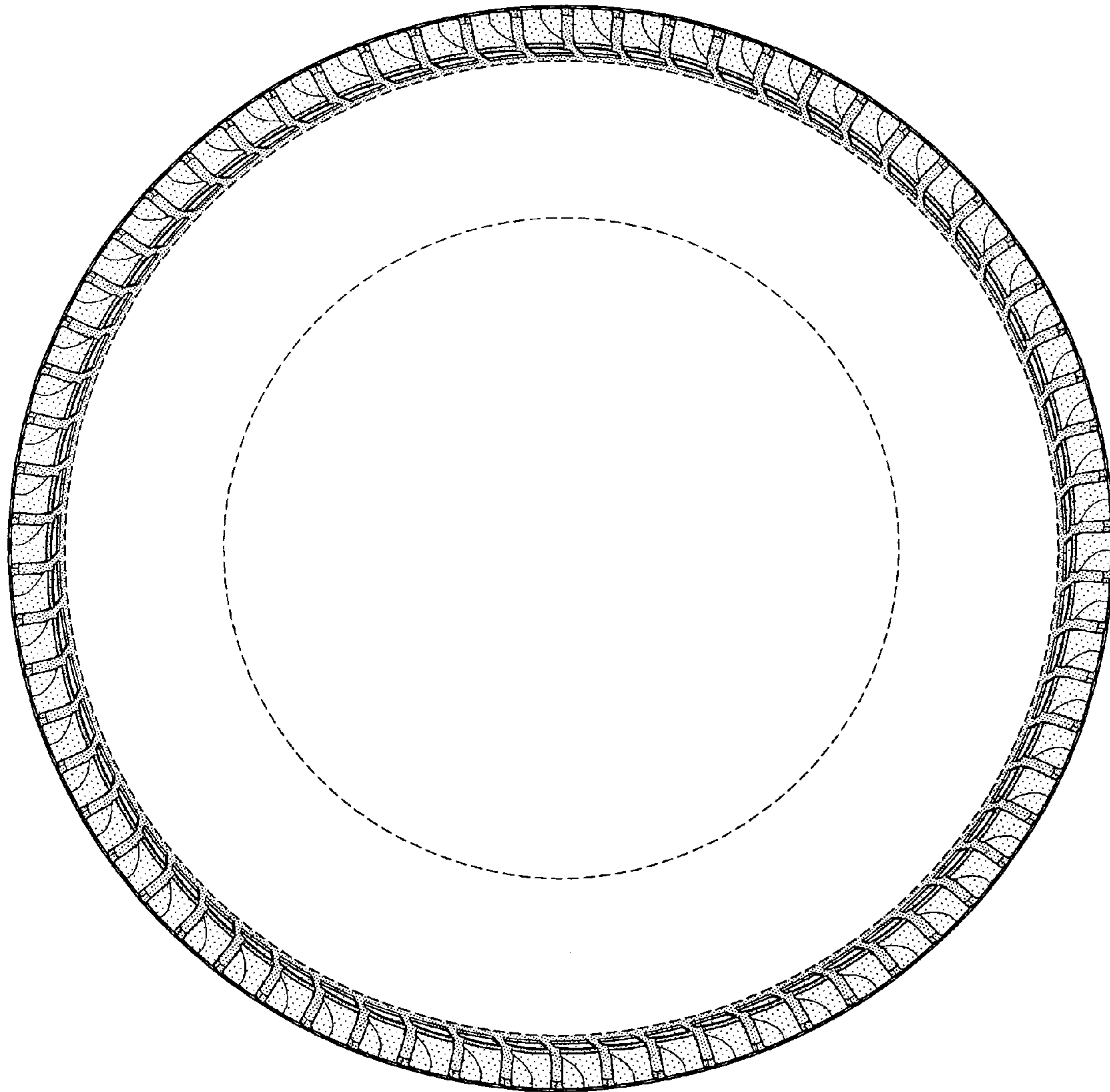

FIG-3

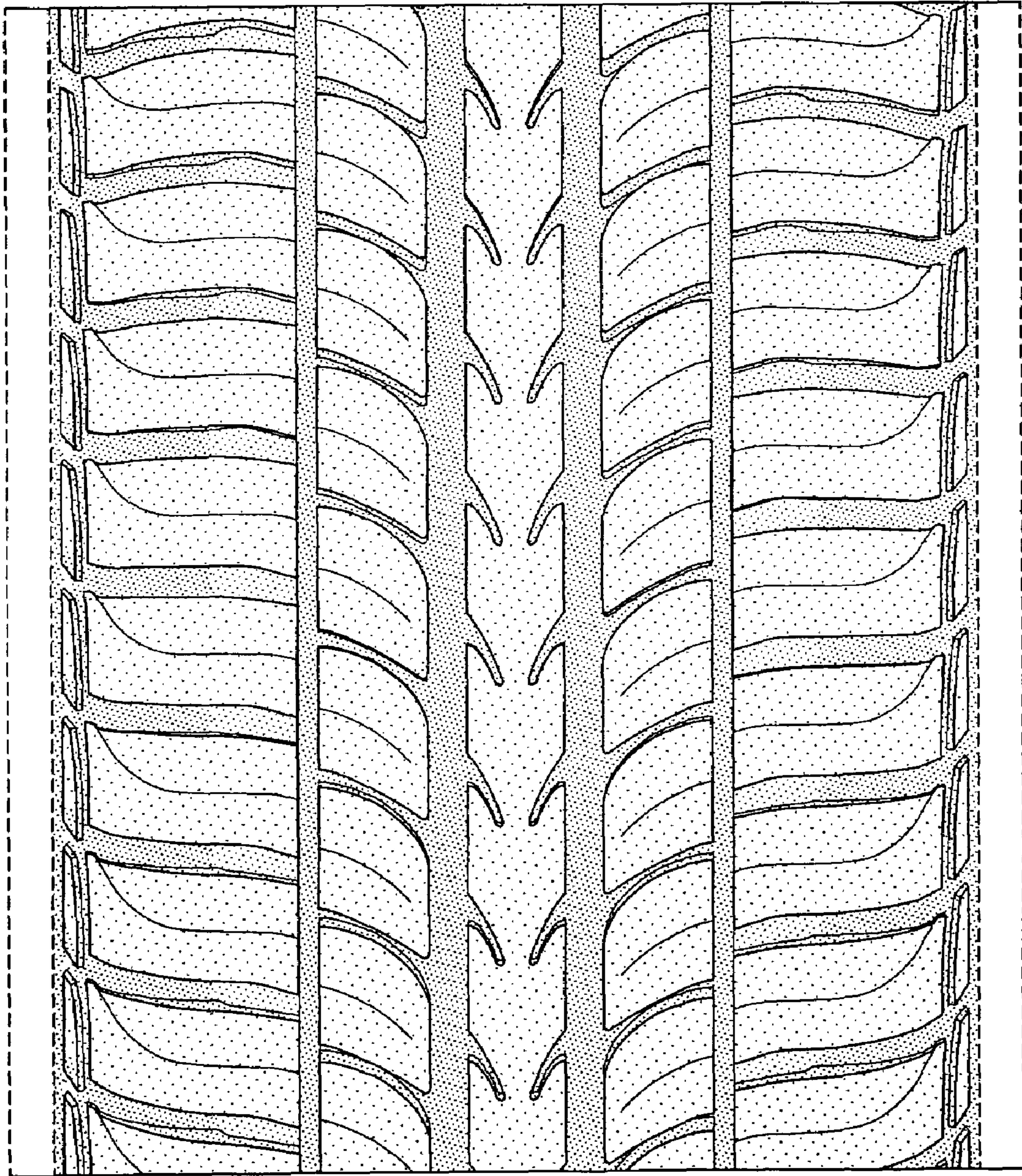

FIG-4