

US00D559737S

(12) **United States Design Patent**
Bischoff et al.

(10) **Patent No.:** **US D559,737 S**
(45) **Date of Patent:** **** Jan. 15, 2008**

(54) **VEHICLE**

(75) Inventors: **Klaus Bischoff**, Evessen (DE); **Marc Lichte**, Braunschweig (DE); **Andreas Mindt**, Erkerode (DE)

(73) Assignee: **Volkswagen AG**, Wolfsburg (DE)

(**) Term: **14 Years**

(21) Appl. No.: **29/285,318**

(22) Filed: **Mar. 27, 2007**

(30) **Foreign Application Priority Data**

Oct. 30, 2006 (EM) 000613658

(51) **LOC (8) Cl.** **12-08**

(52) **U.S. Cl.** **D12/91**

(58) **Field of Classification Search** D12/90-92,
D12/86; 296/181.1, 181.5

See application file for complete search history.

(56) **References Cited**

U.S. PATENT DOCUMENTS

- D505,096 S * 5/2005 Schreyer et al. D12/91
- D508,436 S * 8/2005 Warkuss et al. D12/91
- D511,482 S * 11/2005 Warkuss et al. D12/91
- D515,972 S * 2/2006 Ikeda et al. D12/91
- D519,058 S * 4/2006 Schreyer et al. D12/92

- D525,561 S * 7/2006 Schreyer et al. D12/91
- D525,910 S * 8/2006 Sugiura et al. D12/91
- D541,702 S * 5/2007 D'Aprile et al. D12/91

* cited by examiner

Primary Examiner—Melody N. Brown

(74) *Attorney, Agent, or Firm*—Klaus P. Stoffel; Wolff & Samson PC

(57) **CLAIM**

The ornamental design for a vehicle, as shown and described.

DESCRIPTION

FIG. 1 is a front view of the vehicle of the present invention;
 FIG. 2 is a front left side perspective view thereof;
 FIG. 3 is a left side view thereof;
 FIG. 4 is a rear left side perspective view thereof;
 FIG. 5 is a rear view thereof;
 FIG. 6 is a rear right side perspective view thereof;
 FIG. 7 is a right side view thereof; and,
 FIG. 8 is a bottom view thereof.

The license plate letters and numbers do not form part of the claimed design.

1 Claim, 8 Drawing Sheets





Fig. 1



Fig. 2

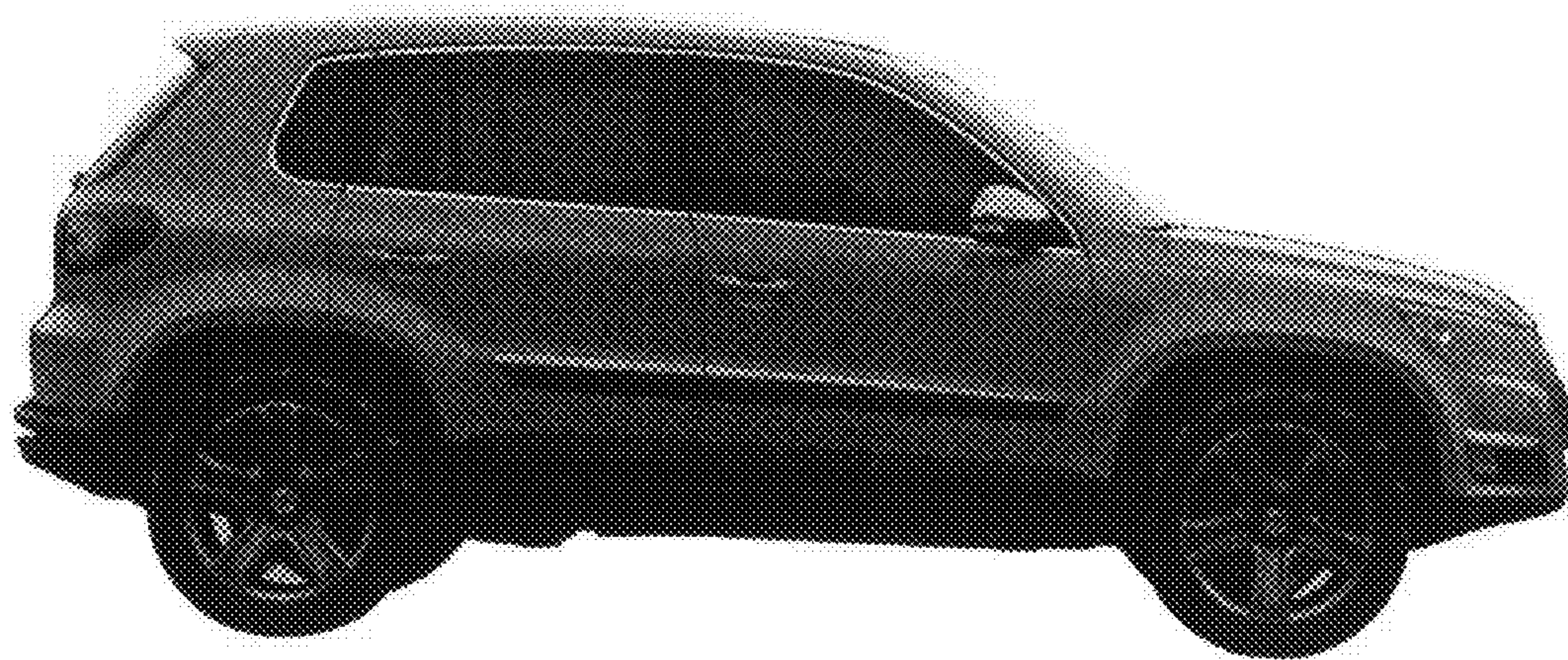

Fig. 3



Fig. 4



Fig. 5



Fig. 6

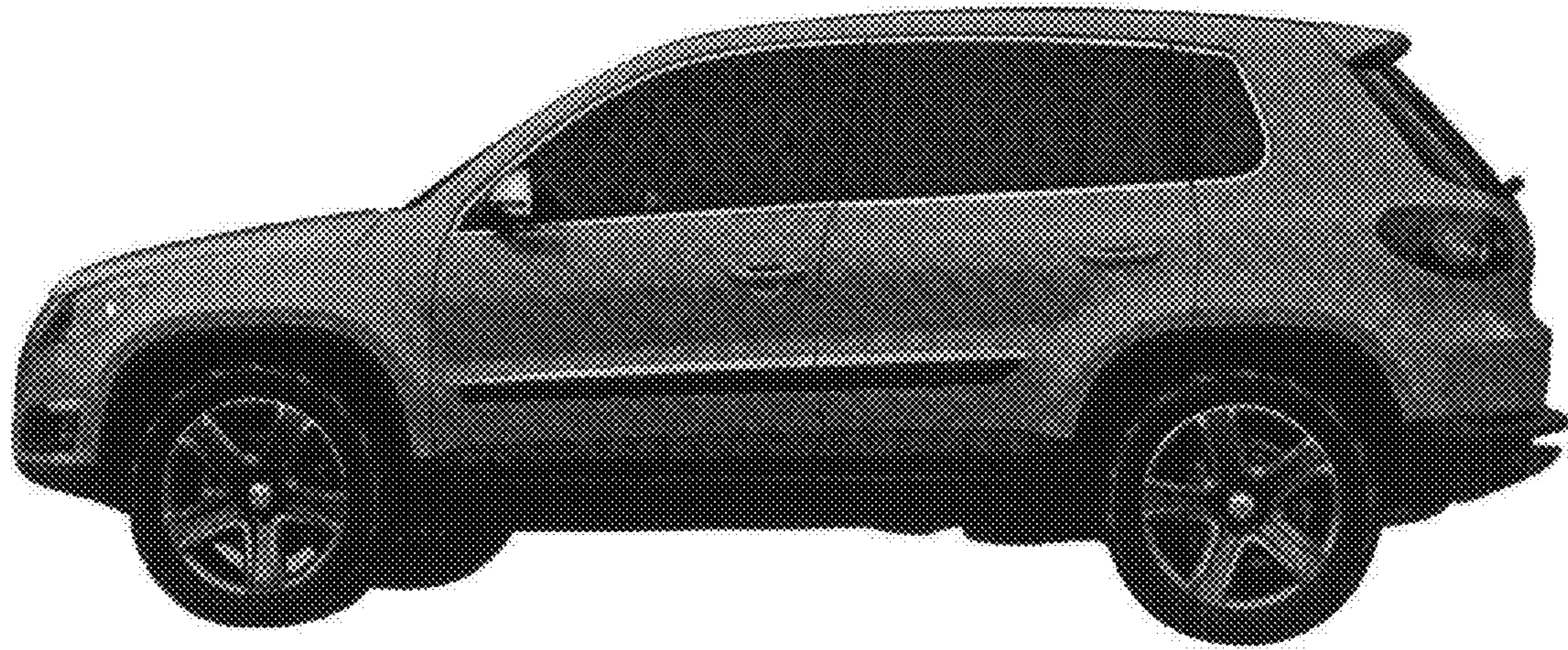

Fig. 7

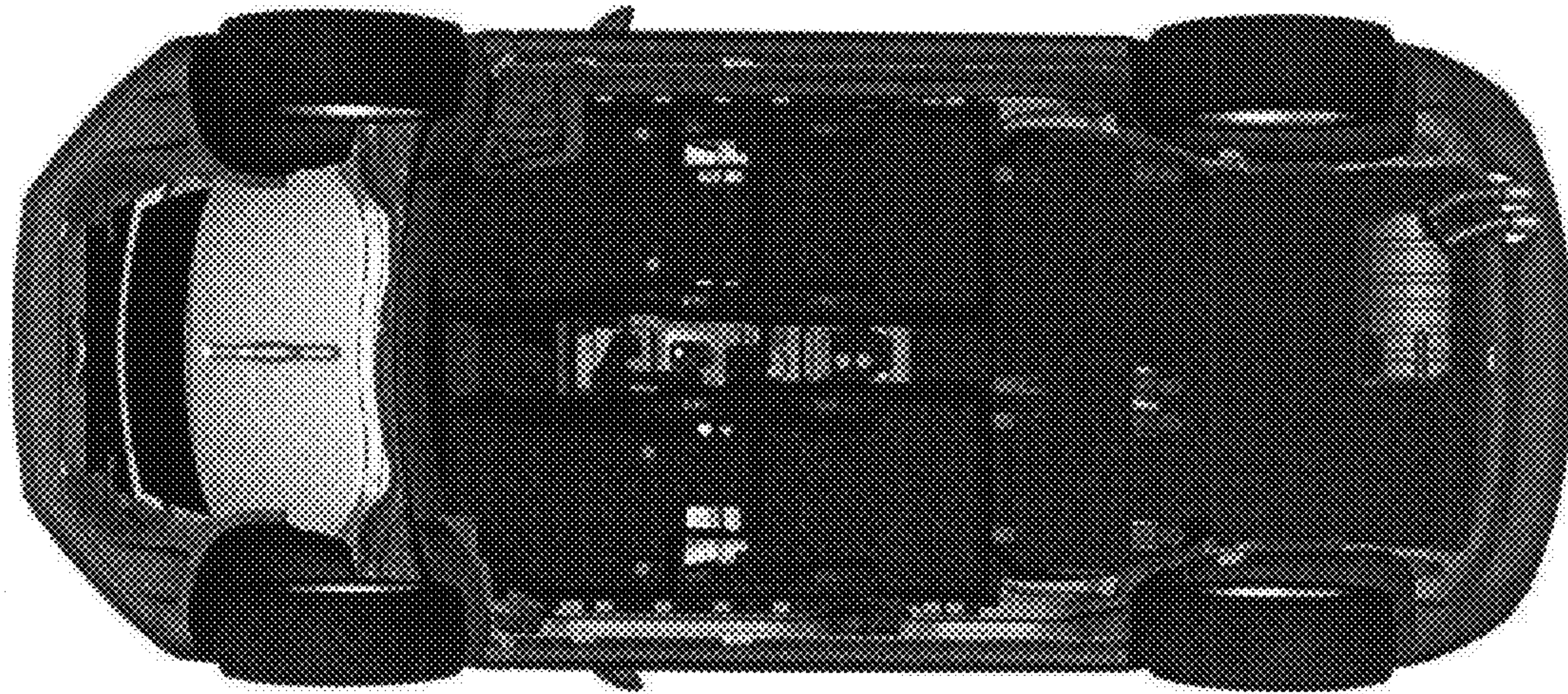

Fig. 8