



US00D559722S

(12) **United States Design Patent**  
**Krieger**

(10) **Patent No.:** **US D559,722 S**

(45) **Date of Patent:** **\*\* Jan. 15, 2008**

(54) **WATCH CROWN**

(76) **Inventor:** **Ira S. Krieger**, 1665 Washington Ave.,  
3<sup>rd</sup> Floor, Miami Beach, FL (US) 33139

(\*\*) **Term:** **14 Years**

(21) **Appl. No.:** **29/269,988**

(22) **Filed:** **Dec. 12, 2006**

**Related U.S. Application Data**

(63) Continuation-in-part of application No. 29/237,881,  
filed on Sep. 8, 2005, now Pat. No. Des. 533,470.

(51) **LOC (8) Cl.** ..... **10-07**

(52) **U.S. Cl.** ..... **D10/131**

(58) **Field of Classification Search** ..... D10/131,  
D10/30-39; 368/276, 277, 281, 282, 285,  
368/306, 308, 319

See application file for complete search history.

(56) **References Cited**

**U.S. PATENT DOCUMENTS**

298,396	A	*	5/1884	O'Hara	.....	368/306
364,015	A	*	5/1887	Hart	.....	368/190
364,106	A	*	5/1887	Hart	.....	368/145
RE11,323	E	*	4/1893	Flint	.....	368/197
D25,696	S	*	6/1896	Richardson	.....	D10/131
566,586	A	*	8/1896	Kohli	.....	368/308
1,152,673	A	*	9/1915	Verberckmoes	.....	368/308
1,172,601	A	*	2/1916	Jacques et al.	.....	368/306
D322,411	S	*	12/1991	Schneider	.....	D10/39

D322,763	S	*	12/1991	Saint-Dizier	.....	D10/39
D326,058	S	*	5/1992	Schneider	.....	D10/39
D365,283	S	*	12/1995	Goulet Mauboussin	.....	D10/30
D488,077	S	*	4/2004	Bitetto	.....	D10/39
D504,333	S	*	4/2005	Arabov	.....	D10/39
D545,696	S	*	7/2007	Dornier	.....	D10/32

\* cited by examiner

*Primary Examiner*—Lucy Lieberman

(74) *Attorney, Agent, or Firm*—Malloy & Malloy, P.A.

(57) **CLAIM**

The ornamental design for watch crown, as shown and described.

**DESCRIPTION**

FIG. 1 is a front perspective view illustrating my design for a watch crown;

FIG. 2 is a left side view thereof;

FIG. 3 is a back view thereof;

FIG. 4 is a top view thereof;

FIG. 5 is a front view thereof;

FIG. 6 is a bottom view thereof; and,

FIG. 7 is a right side view thereof.

The broken lines showing a watchcase in FIG. 1 are for illustrative purposes only and form no part of the claimed design.

**1 Claim, 2 Drawing Sheets**

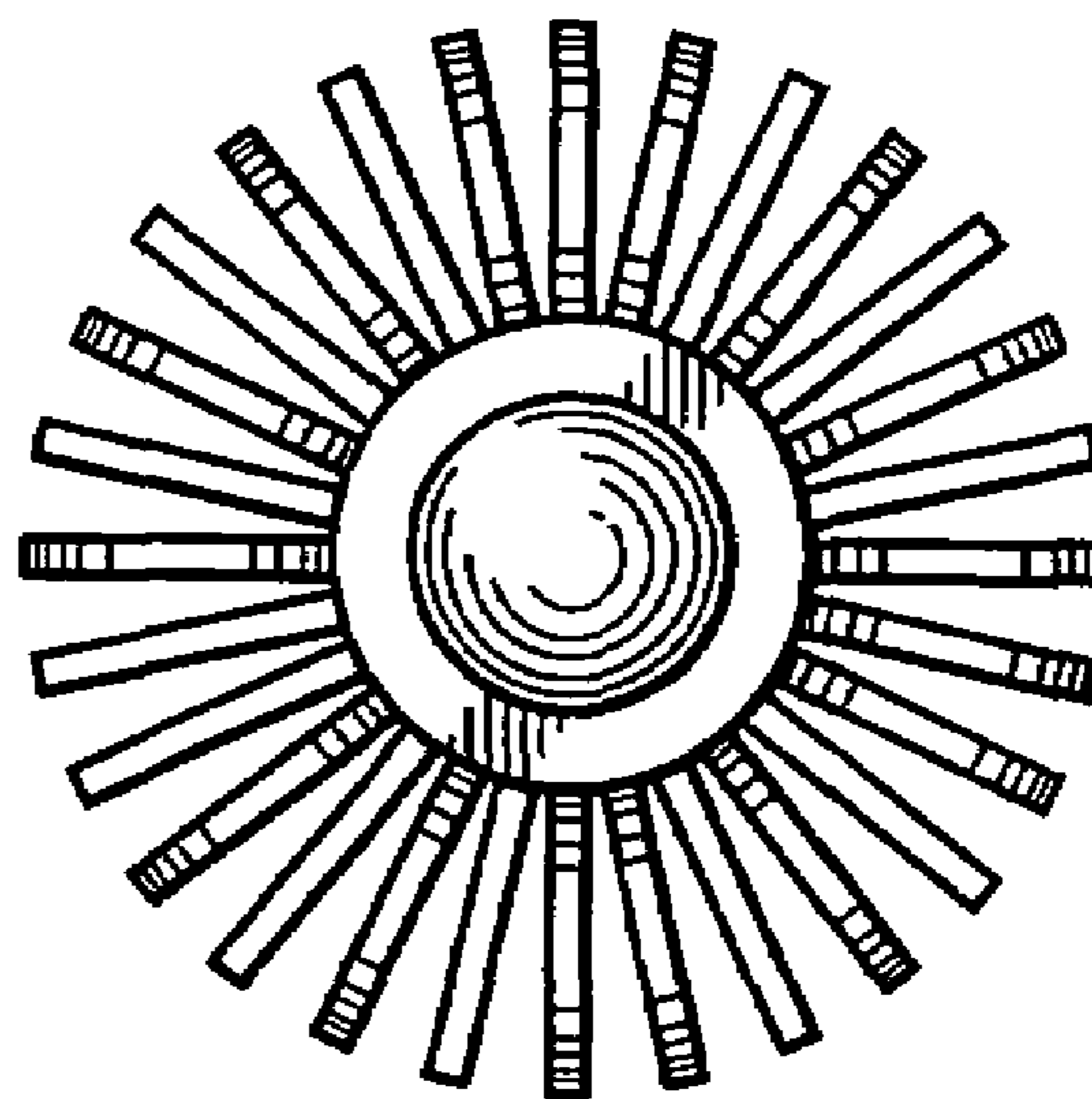
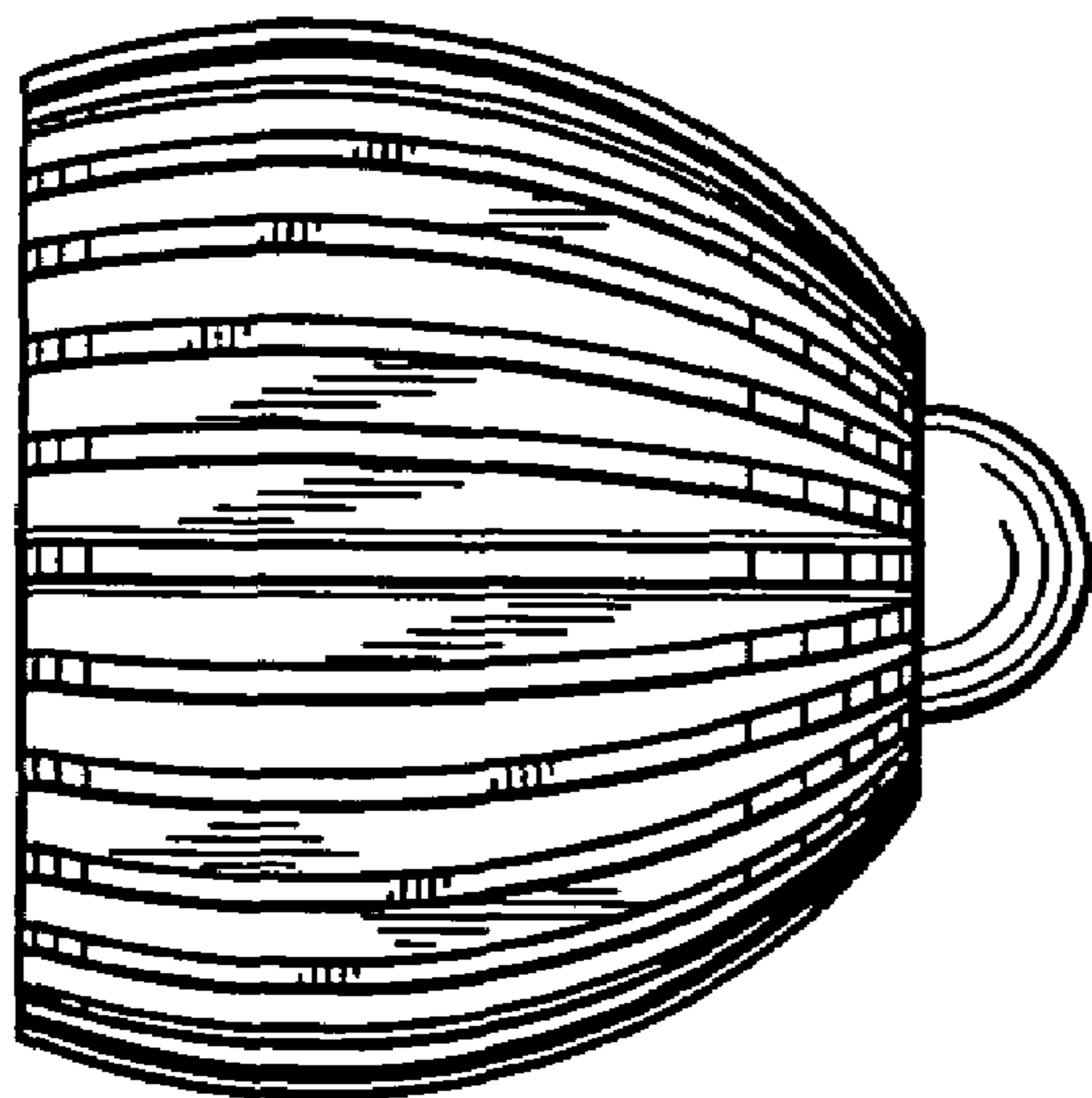

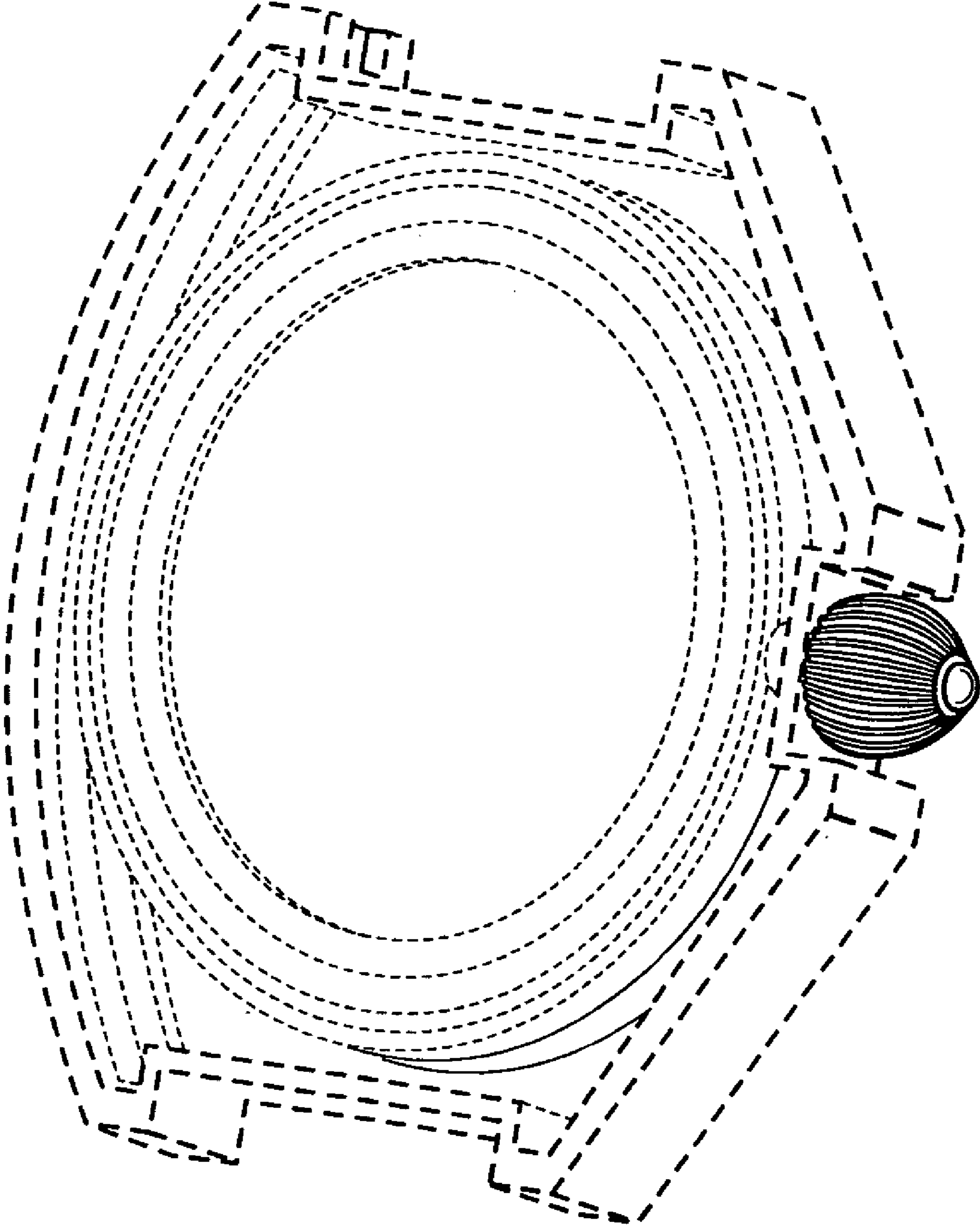

FIG. 1

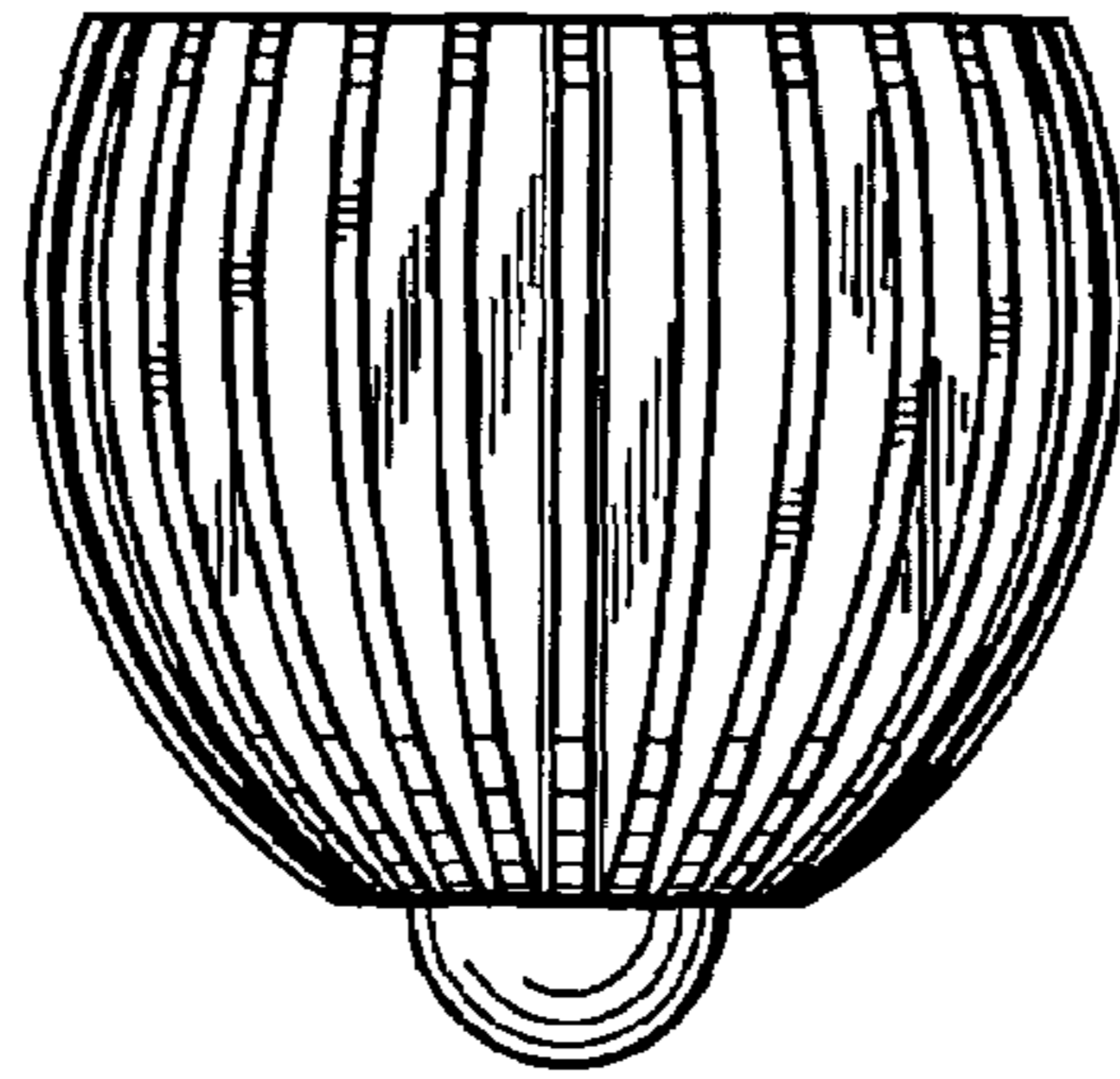

FIG. 4

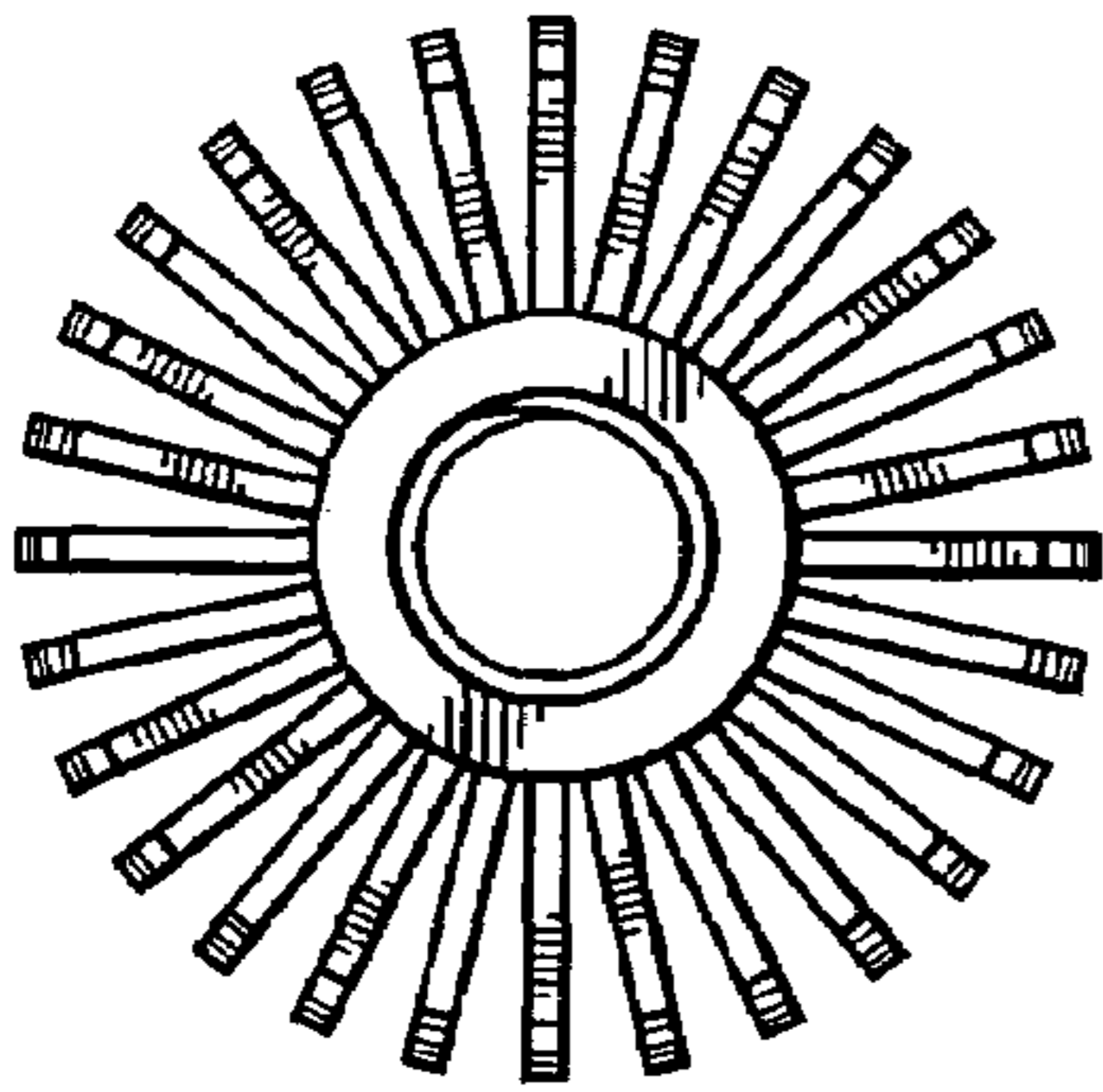

FIG. 3

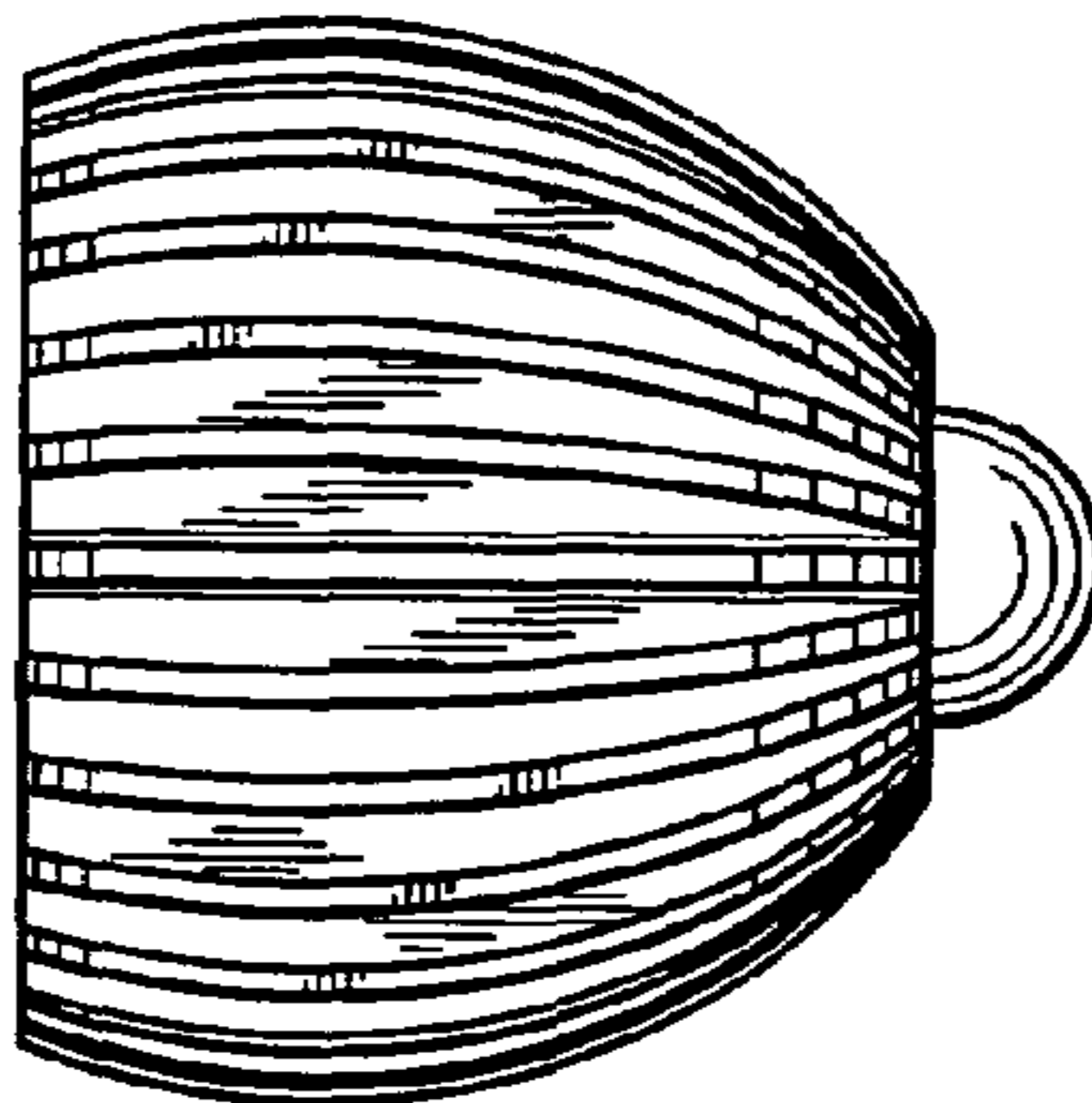

FIG. 2

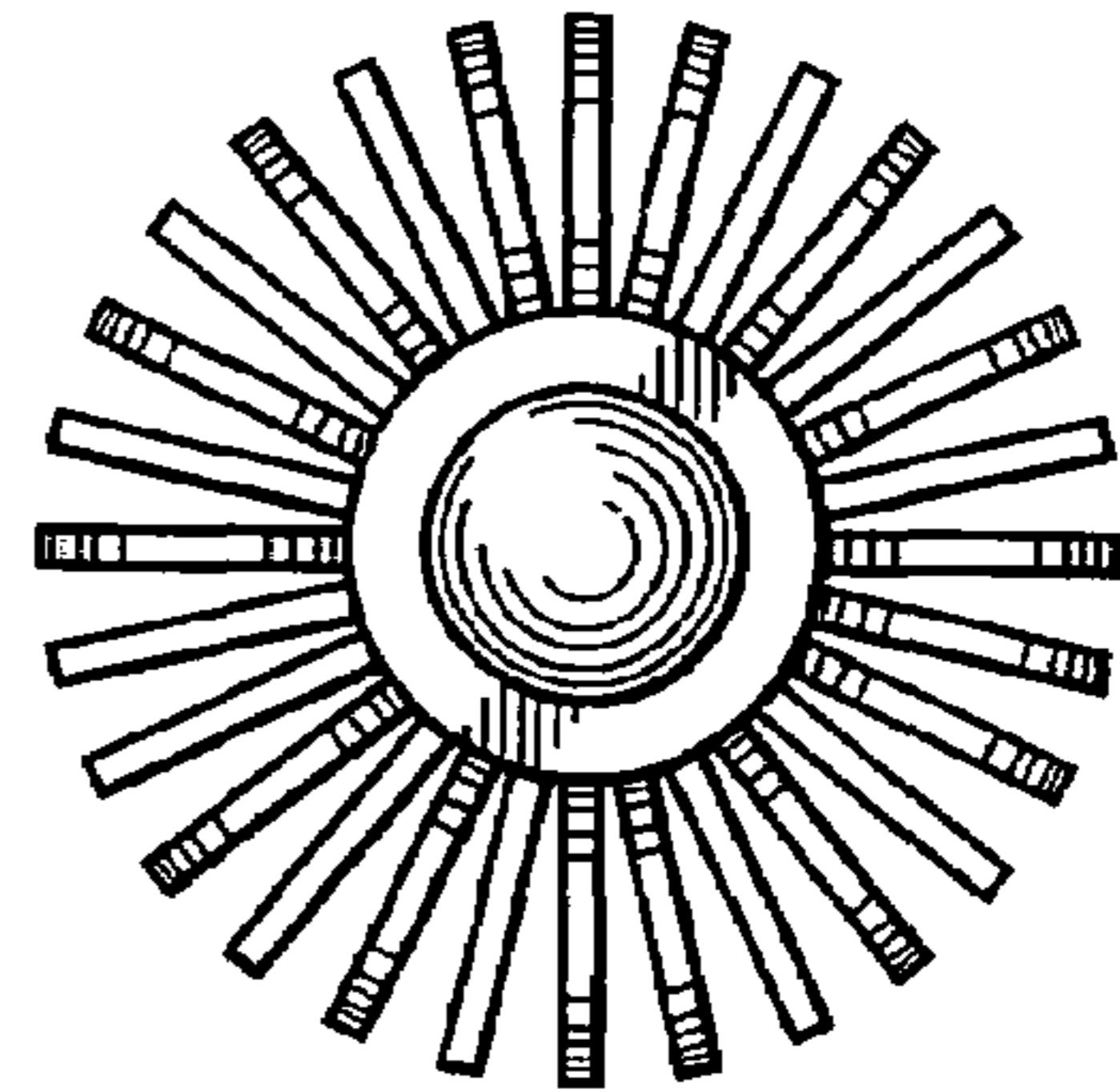

FIG. 5

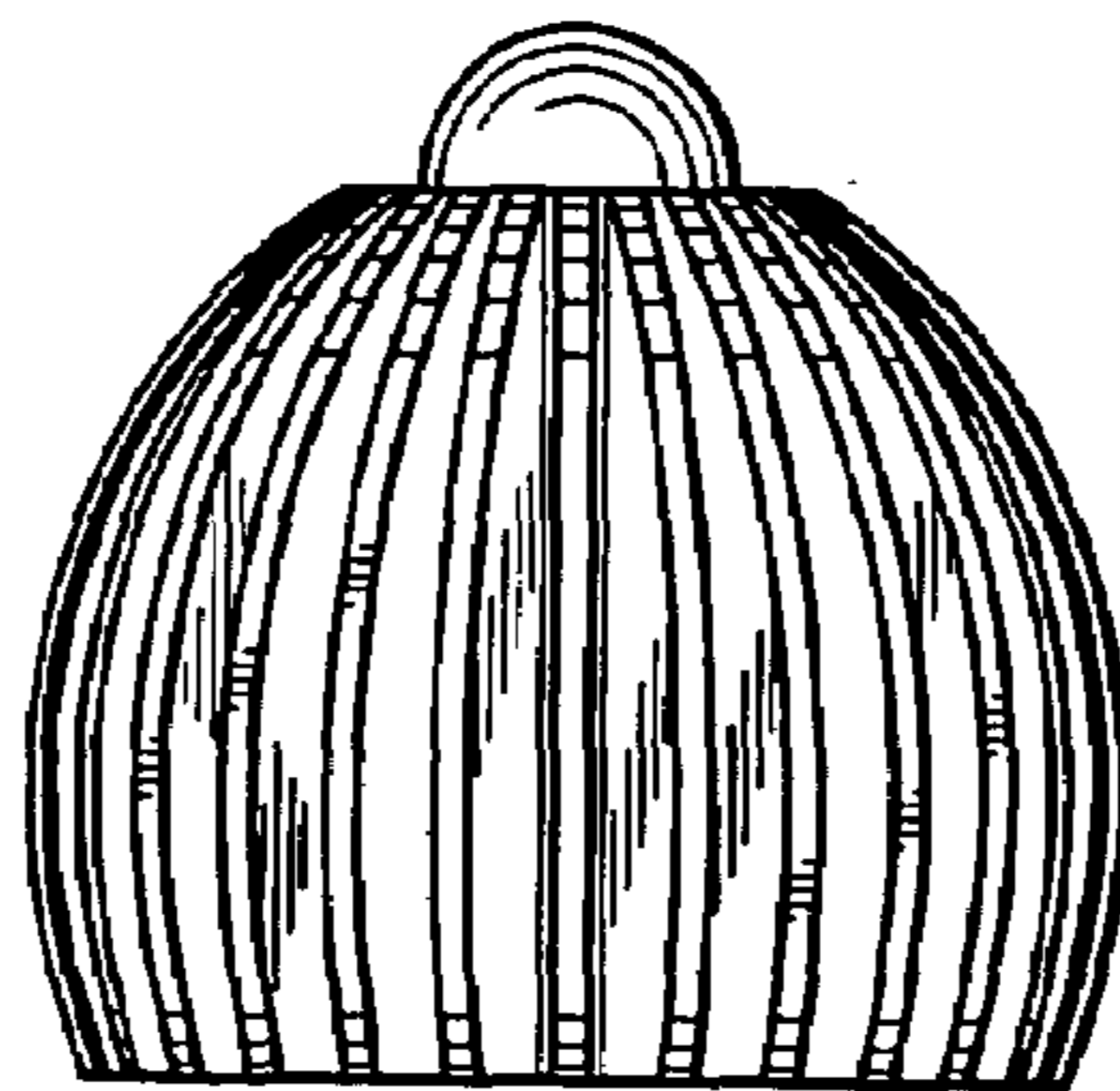

FIG. 6

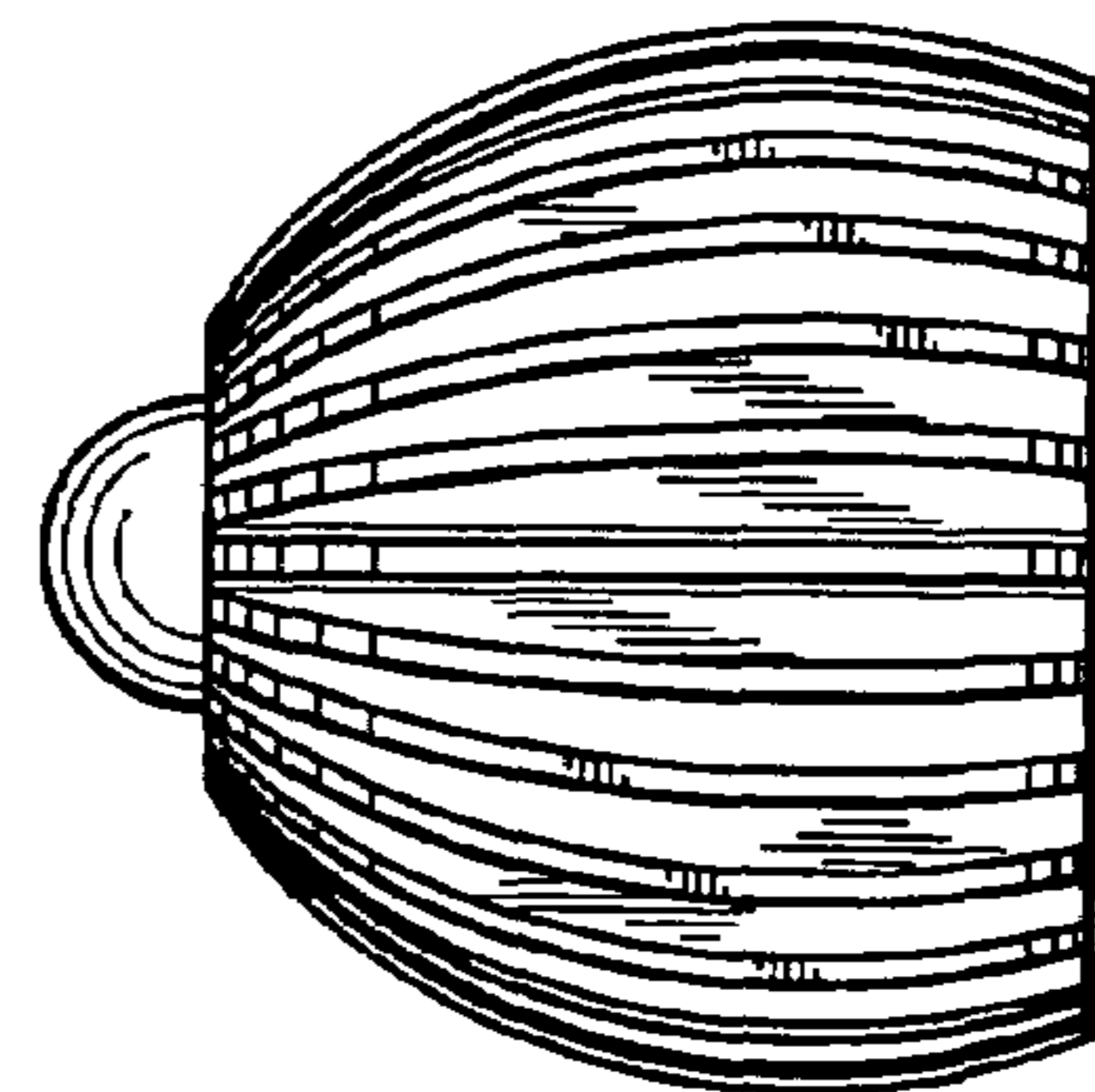

FIG. 7