



US00D559640S

(12) **United States Design Patent**
Kraus et al.

(10) **Patent No.:** **US D559,640 S**
(45) **Date of Patent:** **** Jan. 15, 2008**

(54) **PALM GRIP SANDER**

(75) Inventors: **James Kraus**, Gold Canyon, AZ (US);
Carl C. Carlson, Vernon Hills, IL
(US); **Paul D. Hatch**, Chicago, IL
(US); **Christopher Barmore**, Chicago,
IL (US); **Hans-Peter Aglassinger**,
Esslingen (DE); **Christoph Cramer**,
Aichtal (DE); **Monika Renner**, Weil
der Stadt (DE)

(73) Assignee: **Credo Technology Corporation**,
Wilmington, DE (US)

(**) Term: **14 Years**

(21) Appl. No.: **29/230,307**

(22) Filed: **May 19, 2005**

(51) **LOC (8) Cl.** **08-01**

(52) **U.S. Cl.** **D8/62**

(58) **Field of Classification Search** D8/67,
D8/62, 61; D32/15, 17, 19; D4/102; 451/456,
451/451, 359, 358, 357, 356, 355, 354, 353,
451/351, 344

See application file for complete search history.

(56) **References Cited**

U.S. PATENT DOCUMENTS

D286,736	S	*	11/1986	Somers	D8/62
D310,007	S	*	8/1990	Saito et al.	D8/62
D323,963	S	*	2/1992	Bunyea	D8/62
D376,304	S	*	12/1996	Clowers et al.	D8/62
D408,245	S	*	4/1999	Evans et al.	D8/62
D448,262	S	*	9/2001	Heun	D8/62
6,454,640	B1	*	9/2002	Siedler et al.	451/357
6,514,131	B1	*	2/2003	Reich et al.	451/344
D476,543	S	*	7/2003	Wu	D8/62

D478,488	S	*	8/2003	Bruno et al.	D8/62
D498,399	S	*	11/2004	Wu	D8/62
6,857,948	B2	*	2/2005	Bocka et al.	451/356
D503,600	S	*	4/2005	Bian	D8/62
D507,731	S	*	7/2005	Robson	D8/62
D509,722	S	*	9/2005	Wikle et al.	D8/62
7,134,951	B1	*	11/2006	Leon et al.	451/520
D536,942	S	*	2/2007	Cooper et al.	D8/62
D538,122	S	*	3/2007	Etter et al.	D8/62
D548,556	S	*	8/2007	Stratford et al.	D8/62
2005/0085172	A1	*	4/2005	Gansel et al.	451/356
2005/0221738	A1	*	10/2005	Cooper et al.	451/357

* cited by examiner

Primary Examiner—Cathron C. Brooks

Assistant Examiner—Austin Murphy

(74) *Attorney, Agent, or Firm*—Victor A. Henzi

(57) **CLAIM**

The ornamental design for a palm grip sander, as shown and described.

DESCRIPTION

FIG. 1 is a front left perspective view of the present new design for a palm grip sander;

FIG. 2 is a right elevational view thereof;

FIG. 3 is a front elevational view thereof;

FIG. 4 is a left elevational view thereof;

FIG. 5 is a rear elevational view thereof;

FIG. 6 is a top plan view thereof; and,

FIG. 7 is a bottom plan view thereof.

The broken lines showing various features of a palm grip sander are for illustrative purposes only and form no part of the claimed design.

1 Claim, 7 Drawing Sheets

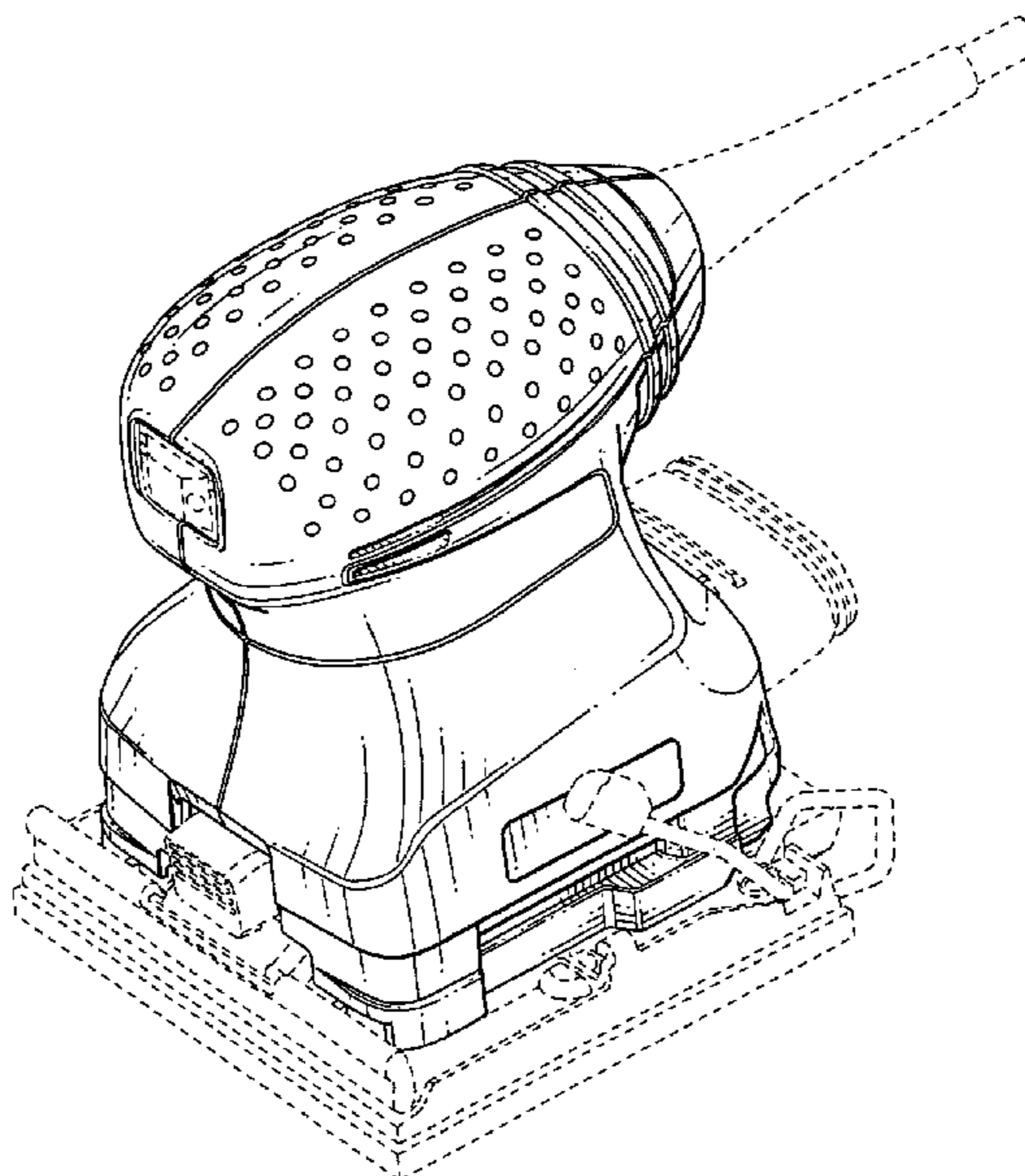

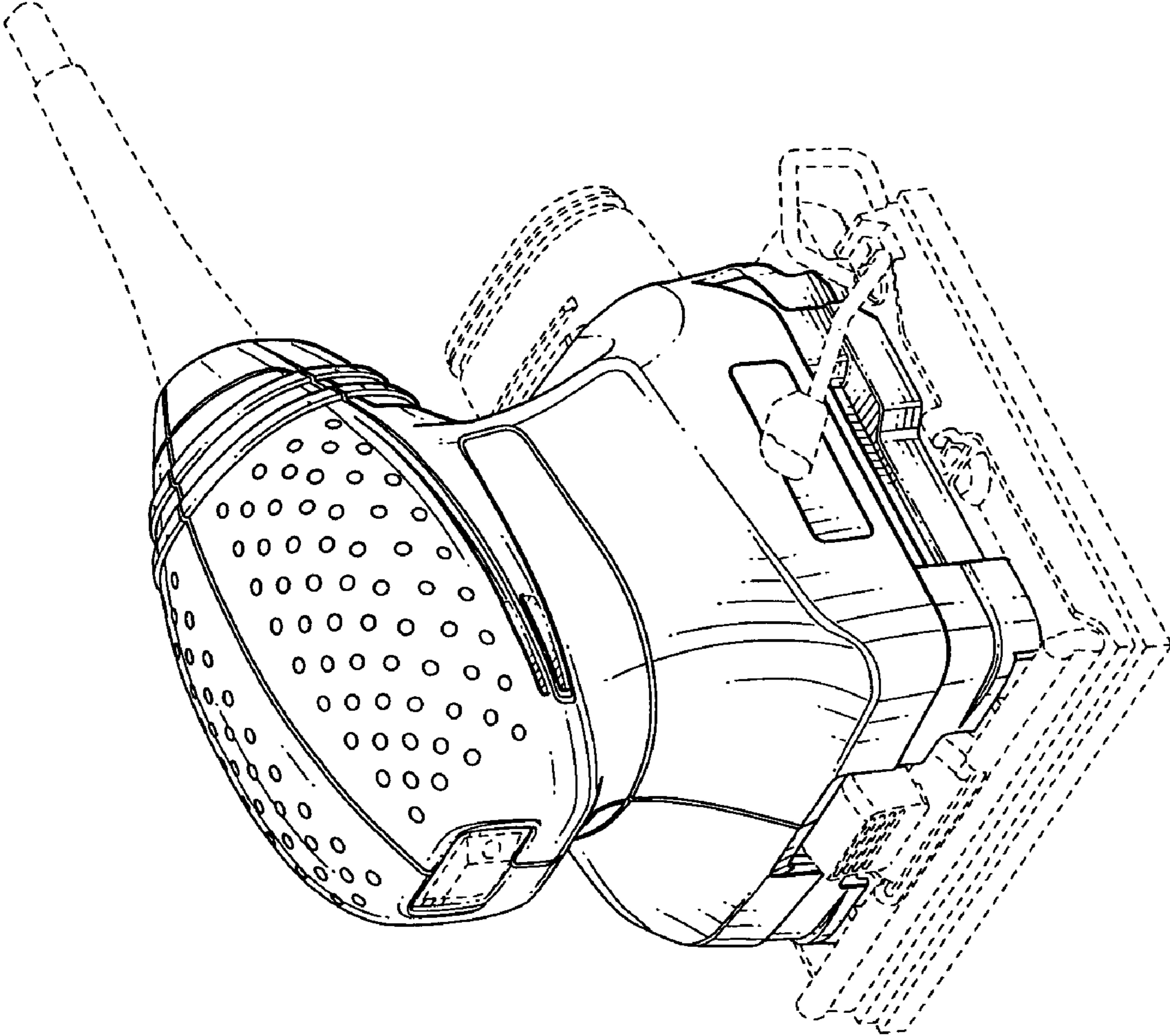
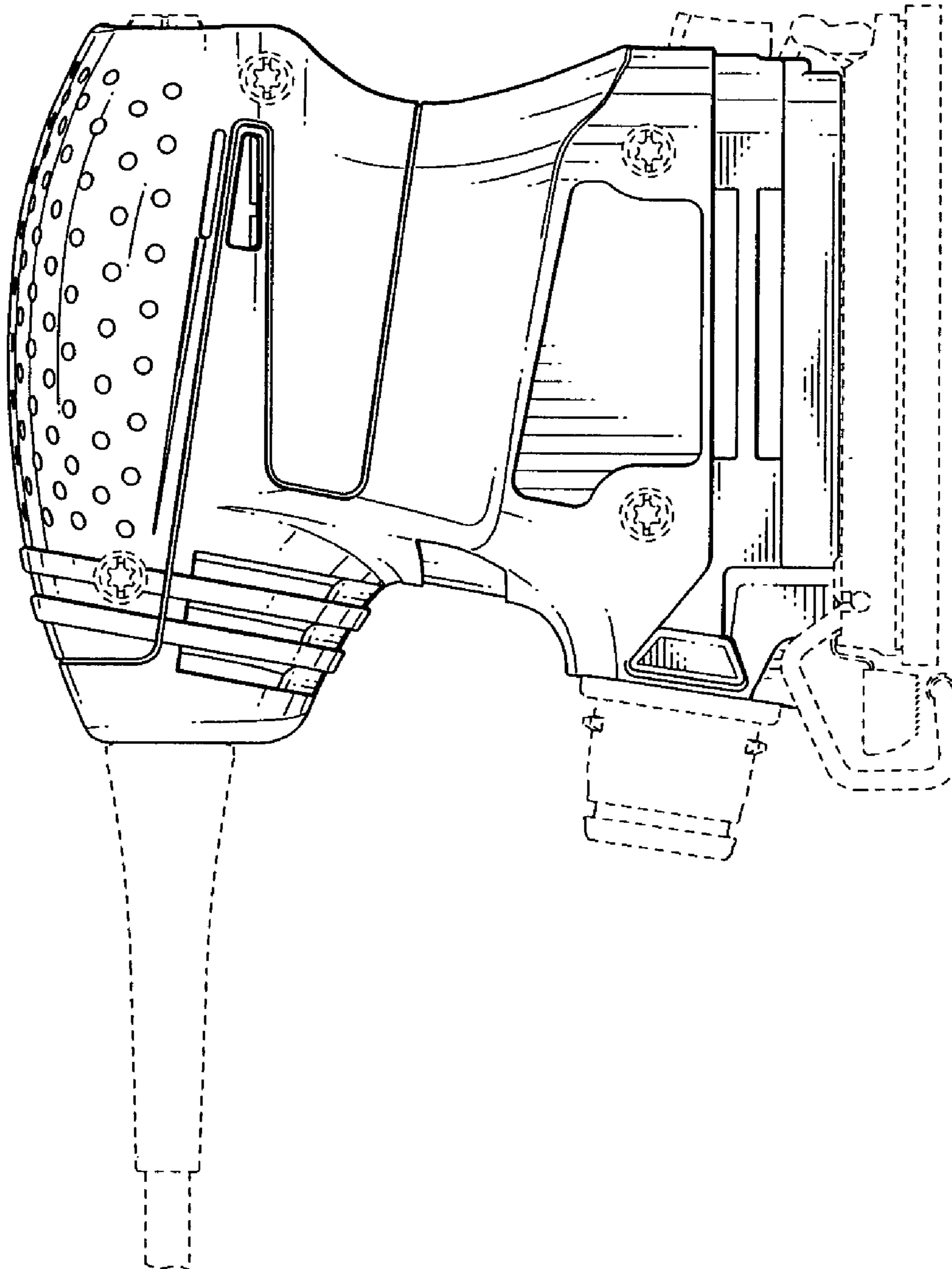

FIG. 1

FIG. 2



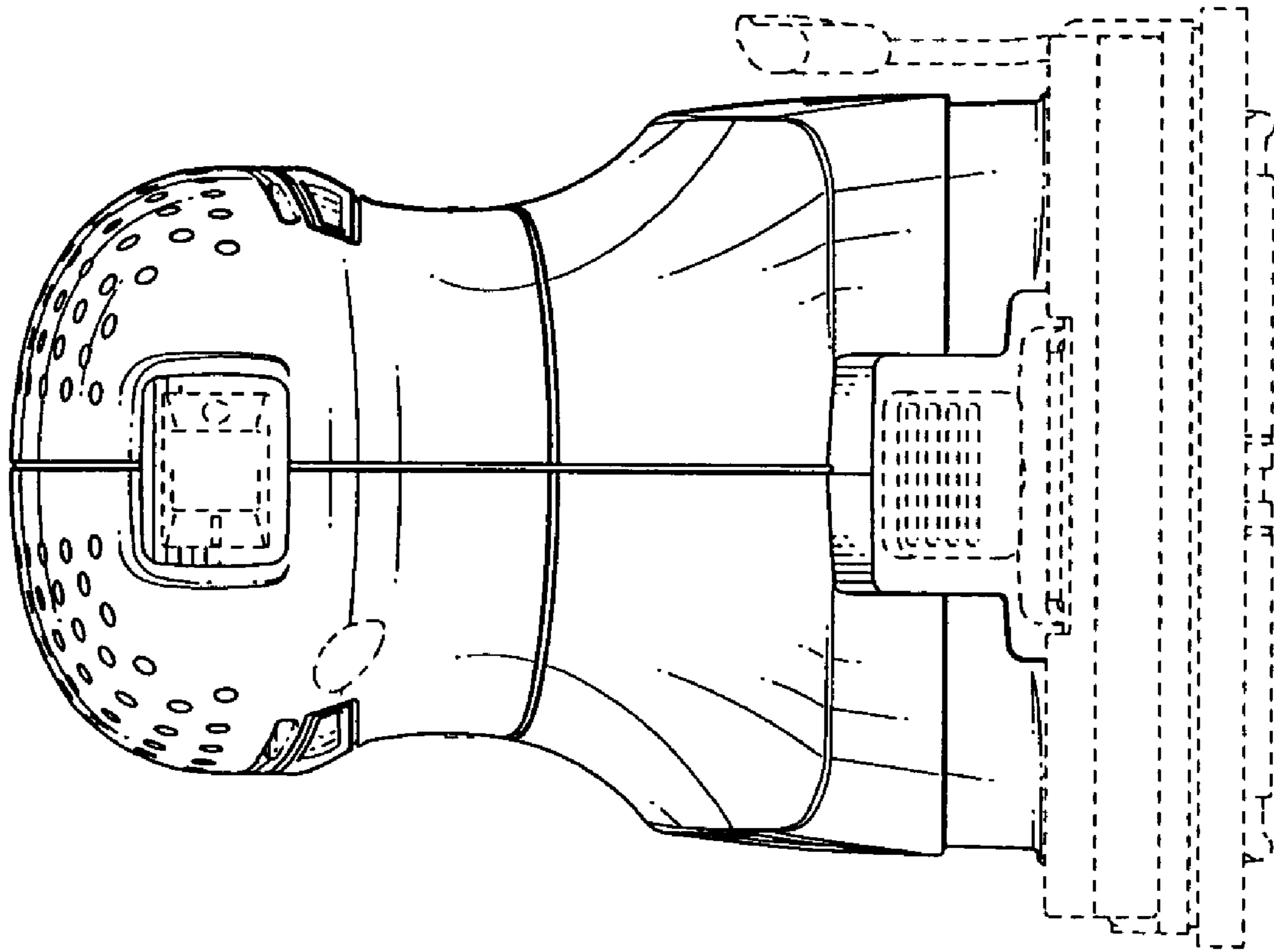

FIG. 3

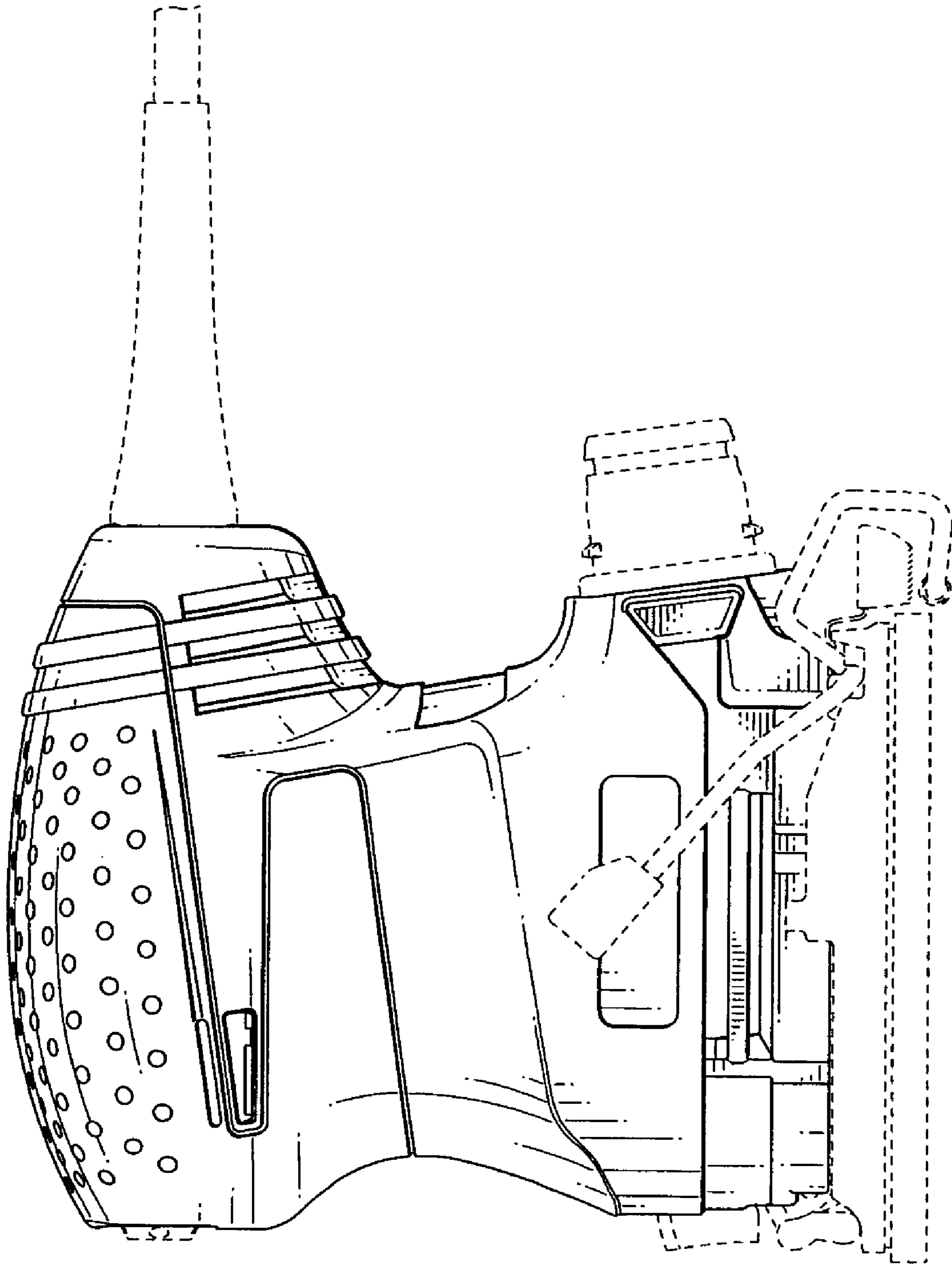

FIG. 4

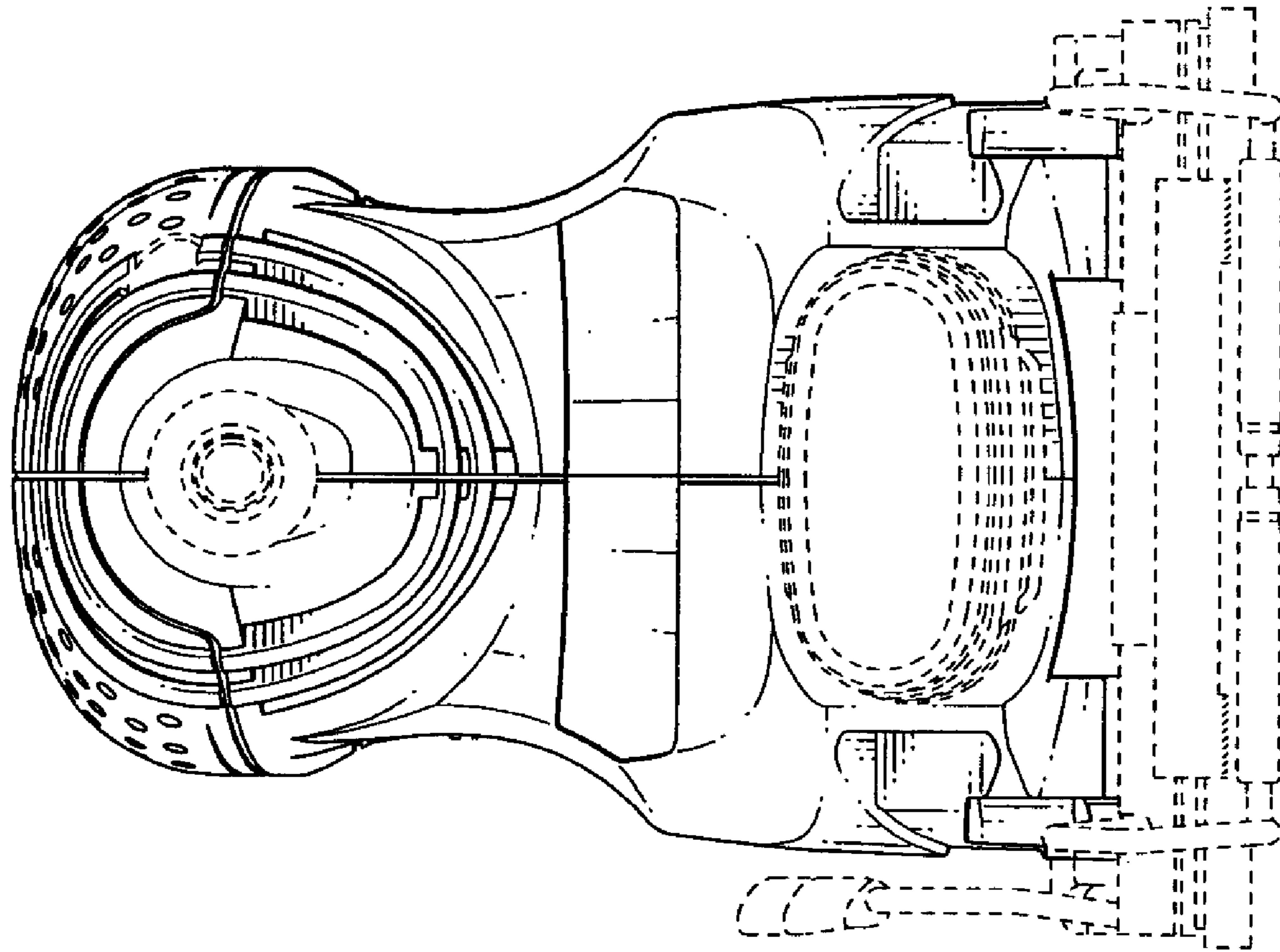

FIG. 5

FIG. 6

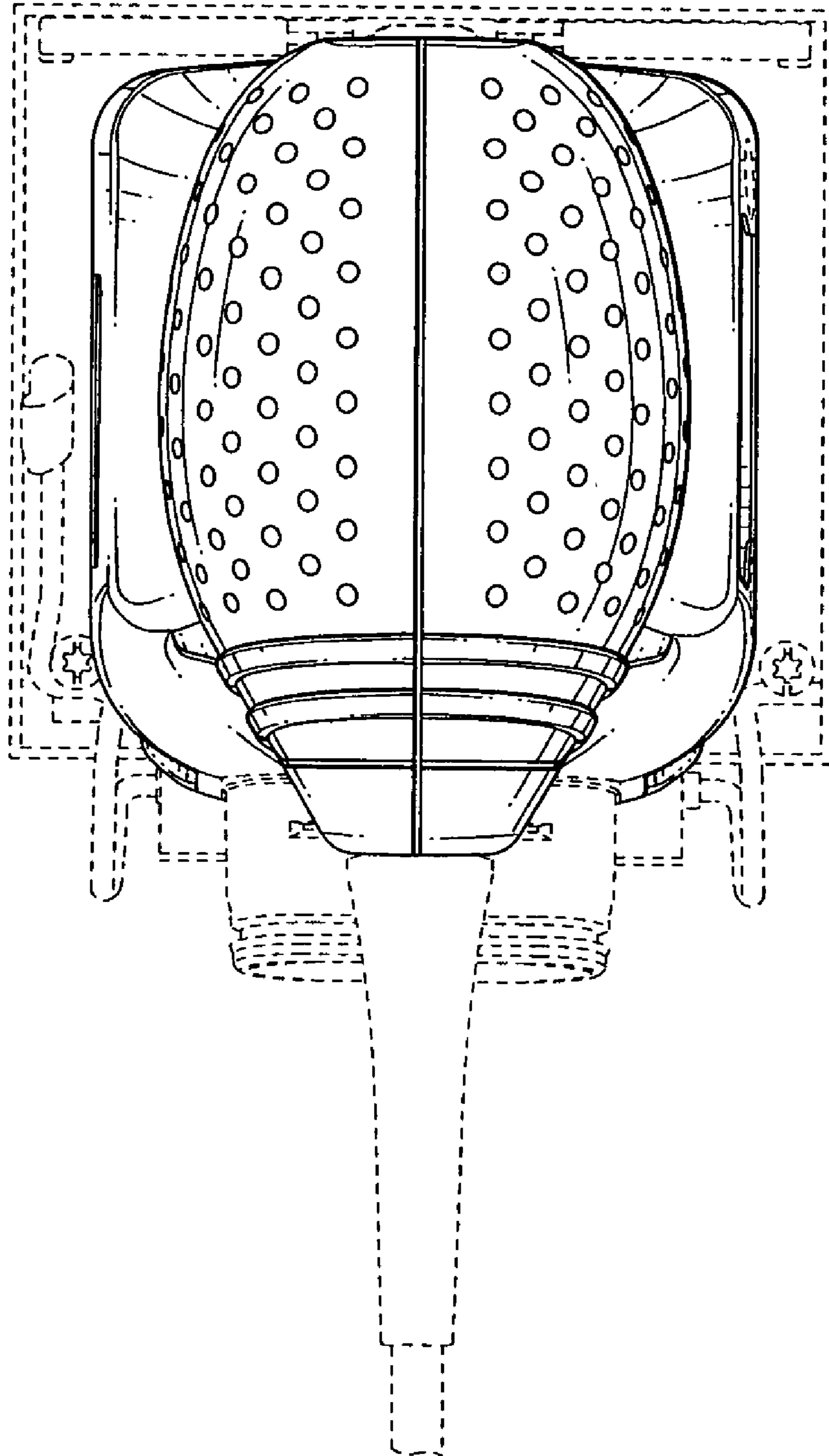

FIG. 7

