



US00D559617S

(12) **United States Design Patent**
Kloppsteck

(10) **Patent No.:** **US D559,617 S**

(45) **Date of Patent:** **** Jan. 15, 2008**

(54) **PAN HANDLE**

(75) Inventor: **Gerd Kloppsteck**, Arnsberg (DE)

(73) Assignee: **Heinrich Berndes GmbH & Co. KG**,
Arnsberg (DE)

(**) Term: **14 Years**

(21) Appl. No.: **29/254,743**

(22) Filed: **Feb. 28, 2006**

(30) **Foreign Application Priority Data**

Sep. 6, 2005 (EM) 000402714

(51) **LOC (8) Cl.** **07-02**

(52) **U.S. Cl.** **D7/393**

(58) **Field of Classification Search** D7/354-357,
D7/359-361, 393, 395; D8/107, 307, 300;
16/430, 431, 110.1, 407; 220/573.1-573.5,
220/752, 753, 755-757, 759

See application file for complete search history.

(56) **References Cited**

U.S. PATENT DOCUMENTS

4,761,851 A * 8/1988 Day et al. 220/752
D384,243 S * 9/1997 Nicollet D7/395
D392,151 S * 3/1998 Munari D7/395
D411,077 S * 6/1999 Kwok D7/395
D417,121 S * 11/1999 Brunianyn D7/395
D431,414 S * 10/2000 Munari D7/395
D470,716 S * 2/2003 Kloppsteck D7/361
D491,764 S * 6/2004 Munari D7/395

D508,631 S * 8/2005 Cuillery D7/395
D510,233 S * 10/2005 Giannone D7/395
D527,580 S * 9/2006 Munari D7/395
D528,360 S * 9/2006 Pascal D7/393
D530,148 S * 10/2006 Knorr D7/395

OTHER PUBLICATIONS

“Future Line” pan handle, published Apr. 2005.
“Future Line” pan handle, published Nov. 2000.
Berndes “Spezia Edition” pan handle, published 2003.

* cited by examiner

Primary Examiner—Holly H. Baynham

Assistant Examiner—Cynthia M. Chin

(74) *Attorney, Agent, or Firm*—Hoffman, Wasson & Gitler,
P.C.

(57) **CLAIM**

The ornamental design for a pan handle, as shown and described.

DESCRIPTION

FIG. 1 is a perspective view of the pan handle in accordance with the present invention;

FIG. 2 is a back view of the pan handle;

FIG. 3 is a front view of the pan handle; and,

FIG. 4 is a bottom view of the pan handle;

FIG. 5 is a top view of the pan handle;

FIG. 6 is a right side view of the pan handle; and,

FIG. 7 is a left side view of the pan handle.

1 Claim, 7 Drawing Sheets

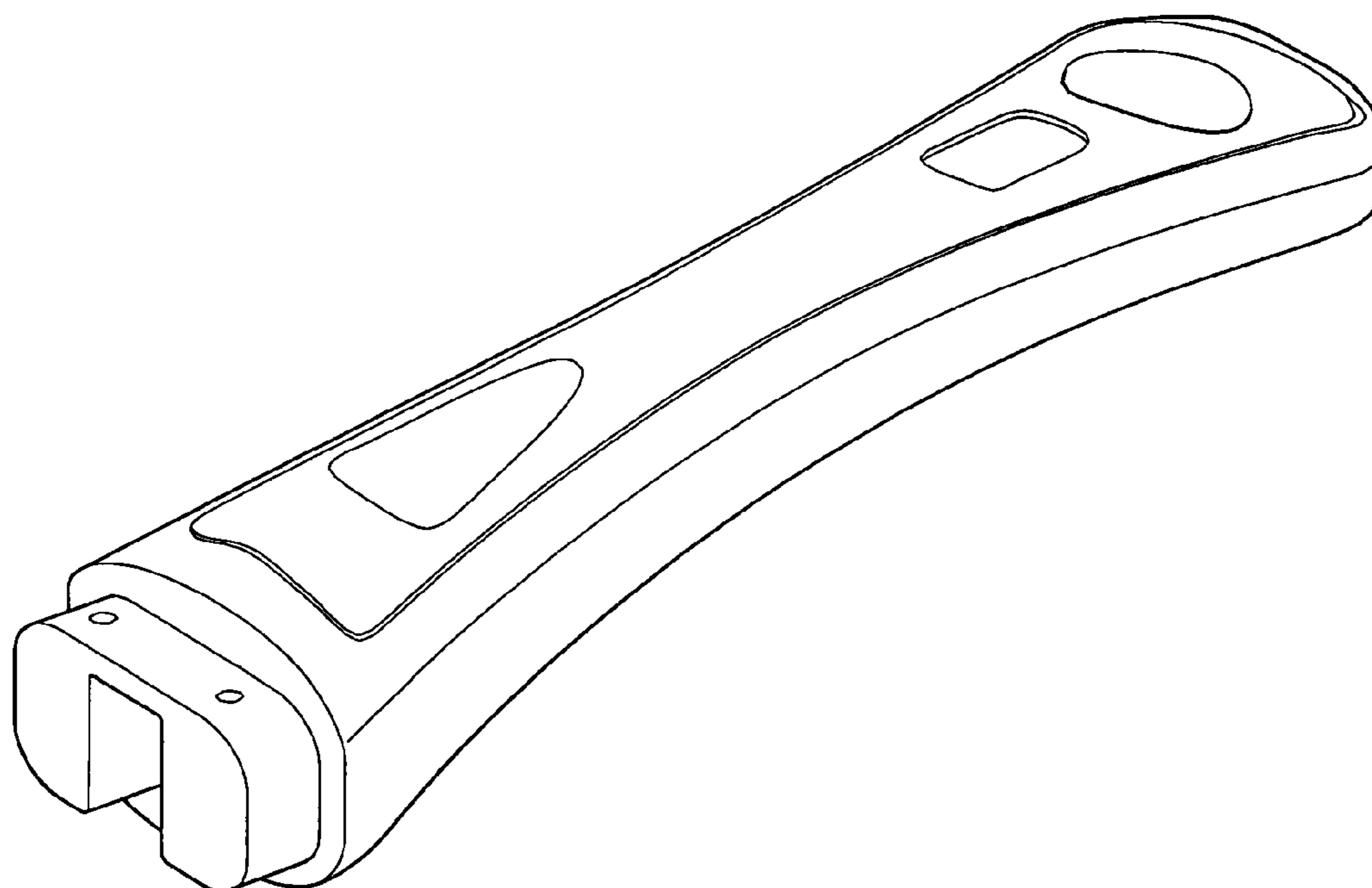

FIGURE 1

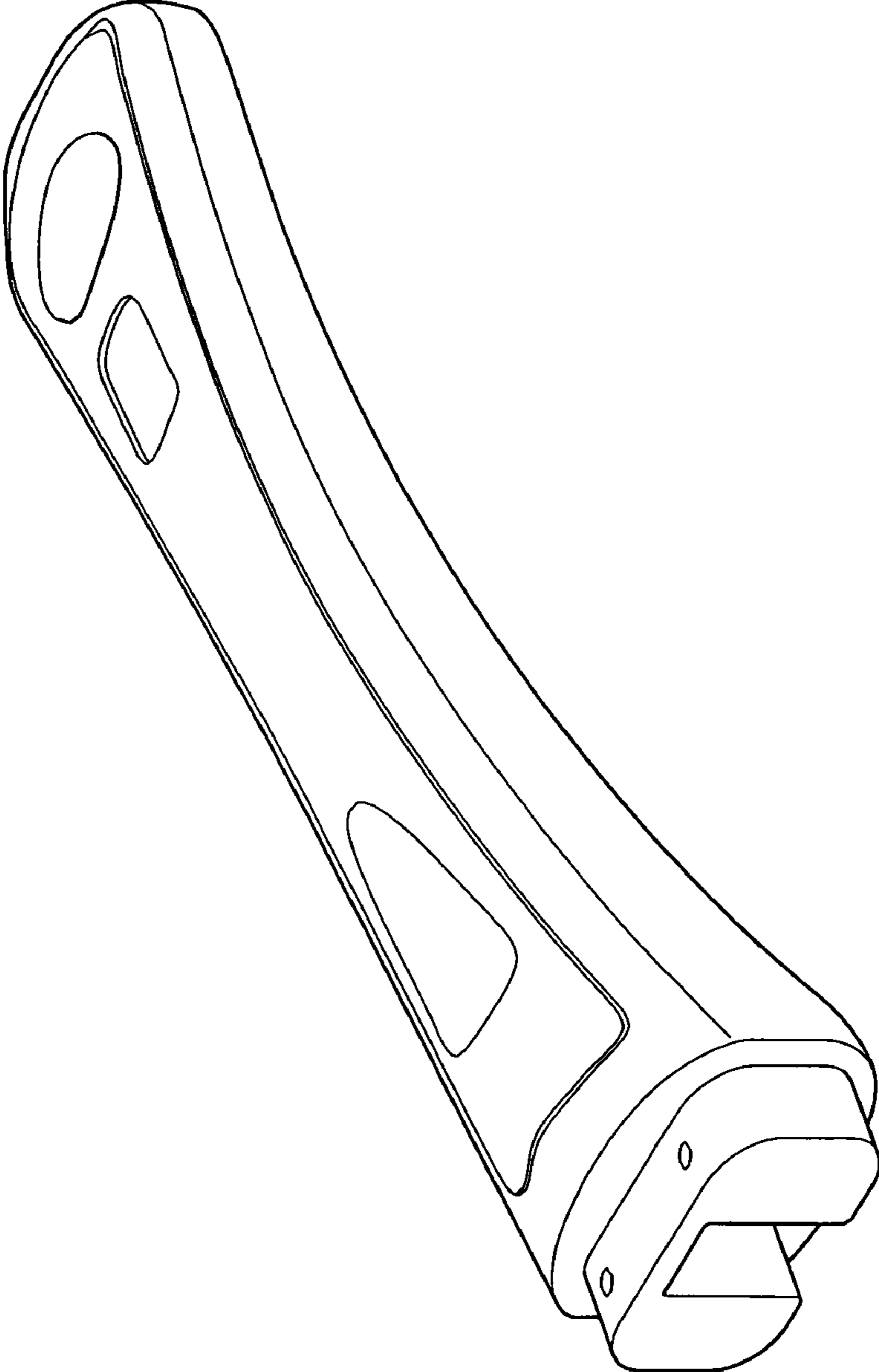

FIGURE 2

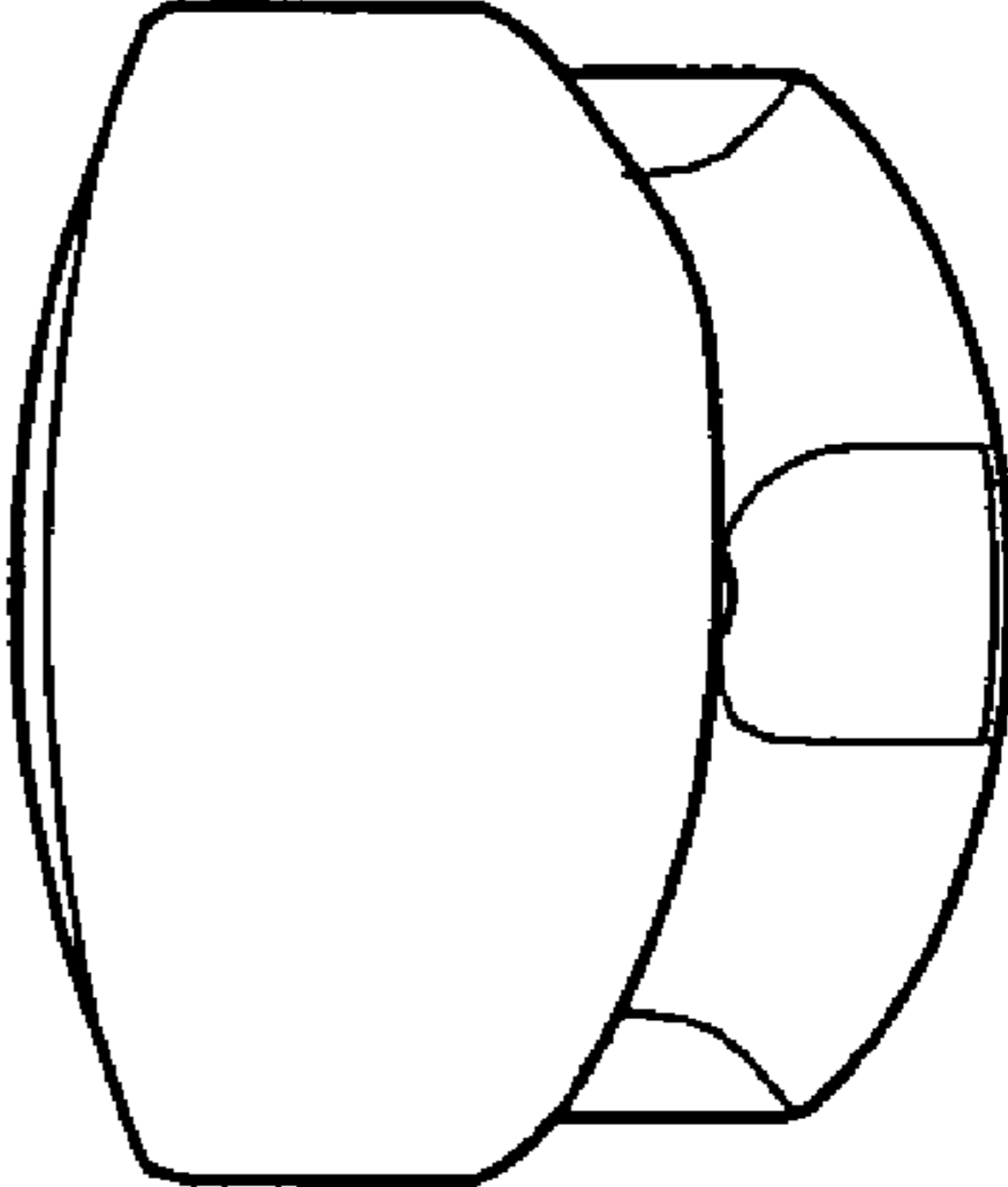

FIGURE 3

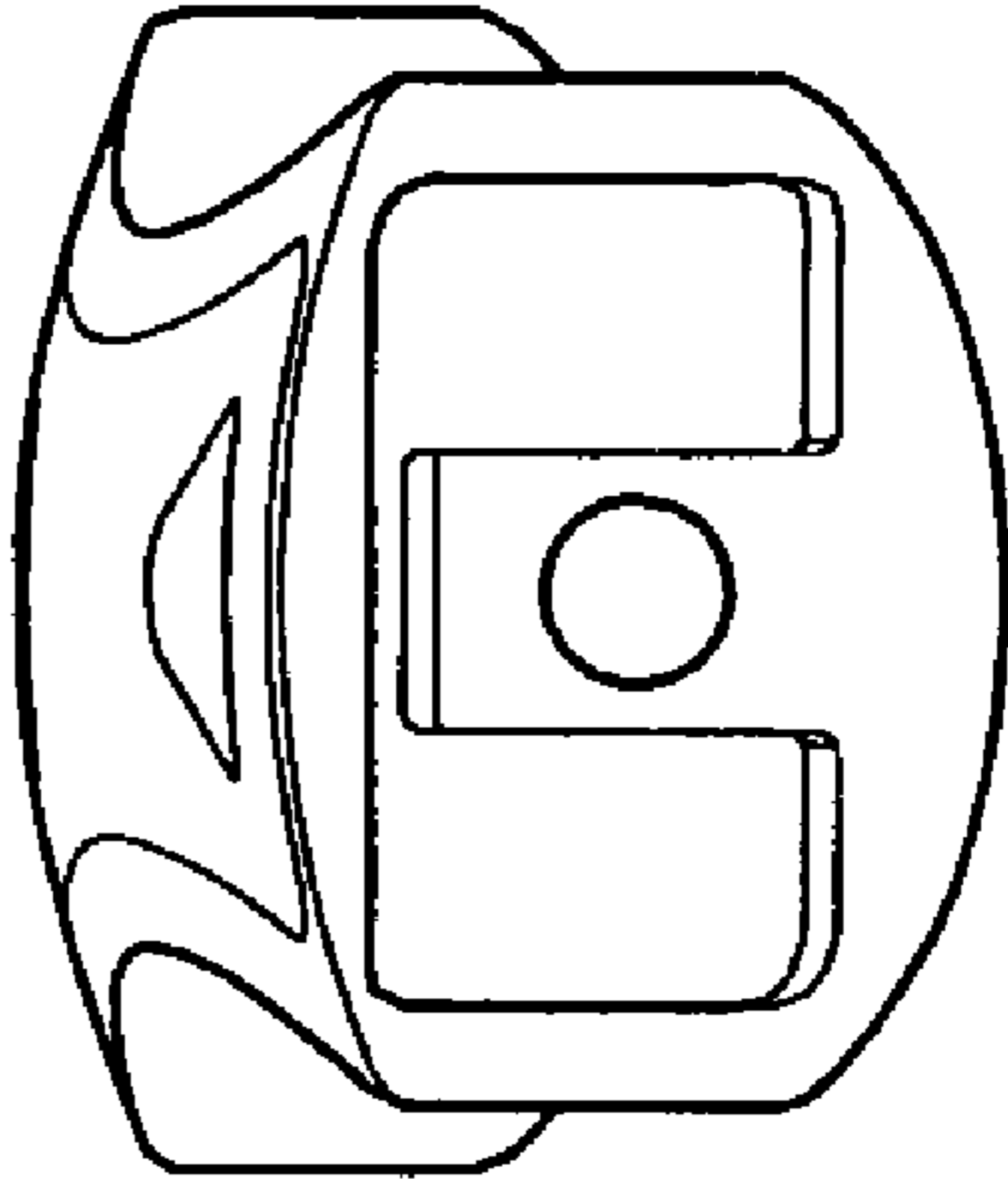

FIGURE 4

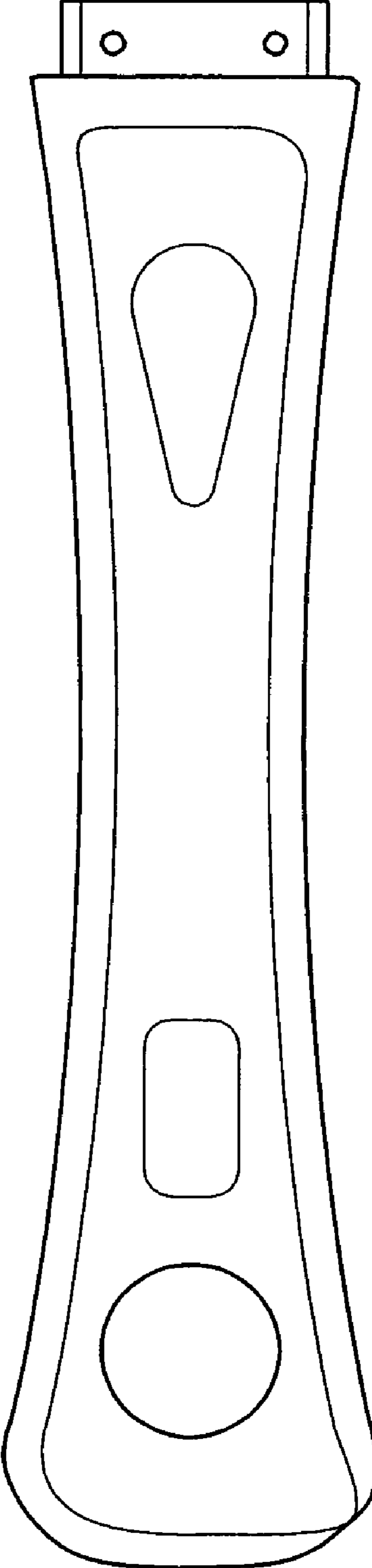

FIGURE 5

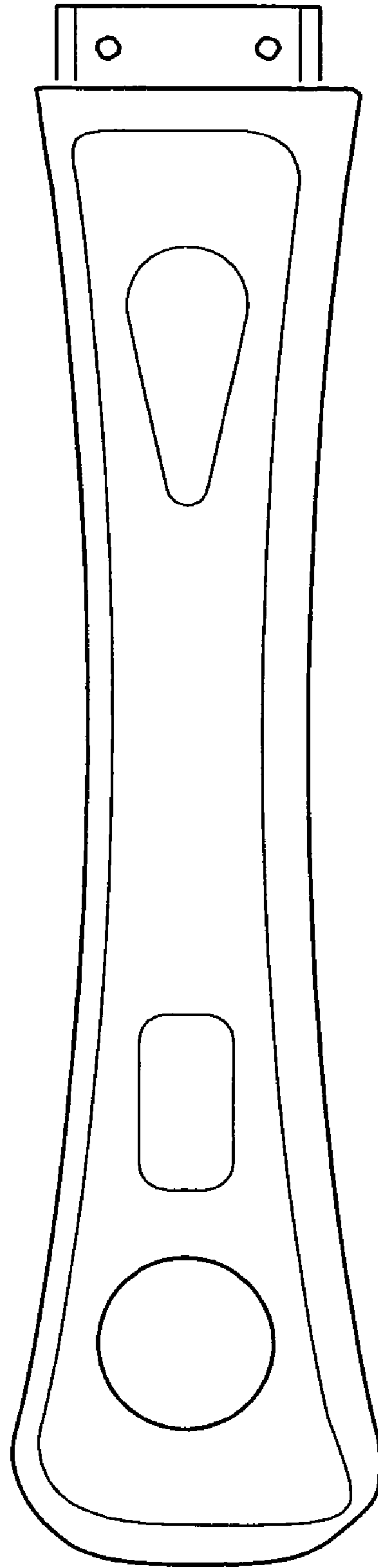

FIGURE 6



FIGURE 7

