



US00D559513S

(12) **United States Design Patent**  
**McClaskie**

(10) **Patent No.:** **US D559,513 S**

(45) **Date of Patent:** **\*\* Jan. 15, 2008**

(54) **OUTSOLE FOR A SHOE**

(75) Inventor: **Thomas E. McClaskie**, Bethlehem, PA  
(US)

(73) Assignee: **Columbia Insurance Company**,  
Omaha, NE (US)

(\*\*) Term: **14 Years**

(21) Appl. No.: **29/262,384**

(22) Filed: **Jun. 30, 2006**

(51) **LOC (8) Cl.** ..... **02-04**

(52) **U.S. Cl.** ..... **D2/956; D2/951**

(58) **Field of Classification Search** ..... D2/902,  
D2/947, 951-958, 960; 36/3 B, 22 R, 24.5,  
36/25 R, 32 R, 34 R, 59 C, 103  
See application file for complete search history.

(56) **References Cited**

**U.S. PATENT DOCUMENTS**

1,653,059	A *	12/1927	Nelson	.....	36/29
1,974,543	A	9/1934	Reymond	.....	12/142
3,407,518	A	10/1968	MacQuaid et al.	.....	36/72
D306,793	S *	3/1990	Schwartz	.....	D2/954
D408,976	S *	5/1999	Shanks et al.	.....	D2/956
D415,607	S *	10/1999	Merceron	.....	D2/952
6,029,962	A *	2/2000	Shorten et al.	.....	267/145
D441,945	S *	5/2001	Della Valle	.....	D2/956
D442,767	S *	5/2001	Della Valle	.....	D2/954
D447,616	S *	9/2001	Bandini et al.	.....	D2/954
D459,577	S *	7/2002	McClaskie	.....	D2/955
D465,905	S *	11/2002	Meza et al.	.....	D2/908
D467,711	S *	12/2002	Chen	.....	D2/956
D474,879	S *	5/2003	Nason	.....	D2/955
D487,837	S *	3/2004	McClaskie	.....	D2/954
D490,223	S *	5/2004	McClaskie	.....	D2/954
D498,350	S *	11/2004	Recchi	.....	D2/956
6,857,202	B2 *	2/2005	Pfander	.....	36/3 R
D507,097	S *	7/2005	Sonnergren	.....	D2/956
D512,820	S *	12/2005	Le	.....	D2/956

D516,781	S *	3/2006	Ardissono et al.	.....	D2/954
D527,878	S *	9/2006	Edwards	.....	D2/955
D530,490	S *	10/2006	Sonnergren	.....	D2/956
D530,491	S *	10/2006	Sonnergren	.....	D2/956
D530,893	S *	10/2006	Sonnergren	.....	D2/956
D541,511	S *	5/2007	Wu	.....	D2/956
D545,533	S *	7/2007	Belley et al.	.....	D2/956
D546,035	S *	7/2007	Belley et al.	.....	D2/956
D547,036	S *	7/2007	Schoenborn et al.	.....	D2/956

\* cited by examiner

*Primary Examiner*—Celia A. Murphy

(74) *Attorney, Agent, or Firm*—St. Onge Steward Johnston  
& Reens LLC

(57) **CLAIM**

I claim the ornamental design for an outsole for a shoe, as shown and described.

**DESCRIPTION**

FIG. 1 is a bottom perspective view of an outsole for a shoe showing my new design;

FIG. 2 is a bottom view thereof;

FIG. 3 is a right side view thereof;

FIG. 4 is a left side view thereof;

FIG. 5 is a front view thereof;

FIG. 6 is a rear view thereof; and,

FIG. 7 is a cross sectional view taken along line 7—7 shown in FIG. 2.

The broken line showing an oval shape in the arch area of FIGS. 1 & 2, along with the parallel broken lines around the peripheries of FIGS. 2-6, represent the boundaries of the design. The broken lines showing a portion of the interior surface in FIG. 7 represents the portion of the design that forms no part of the claim. Neither the broken lines themselves, nor the areas within them form any part of the claim.

**1 Claim, 5 Drawing Sheets**

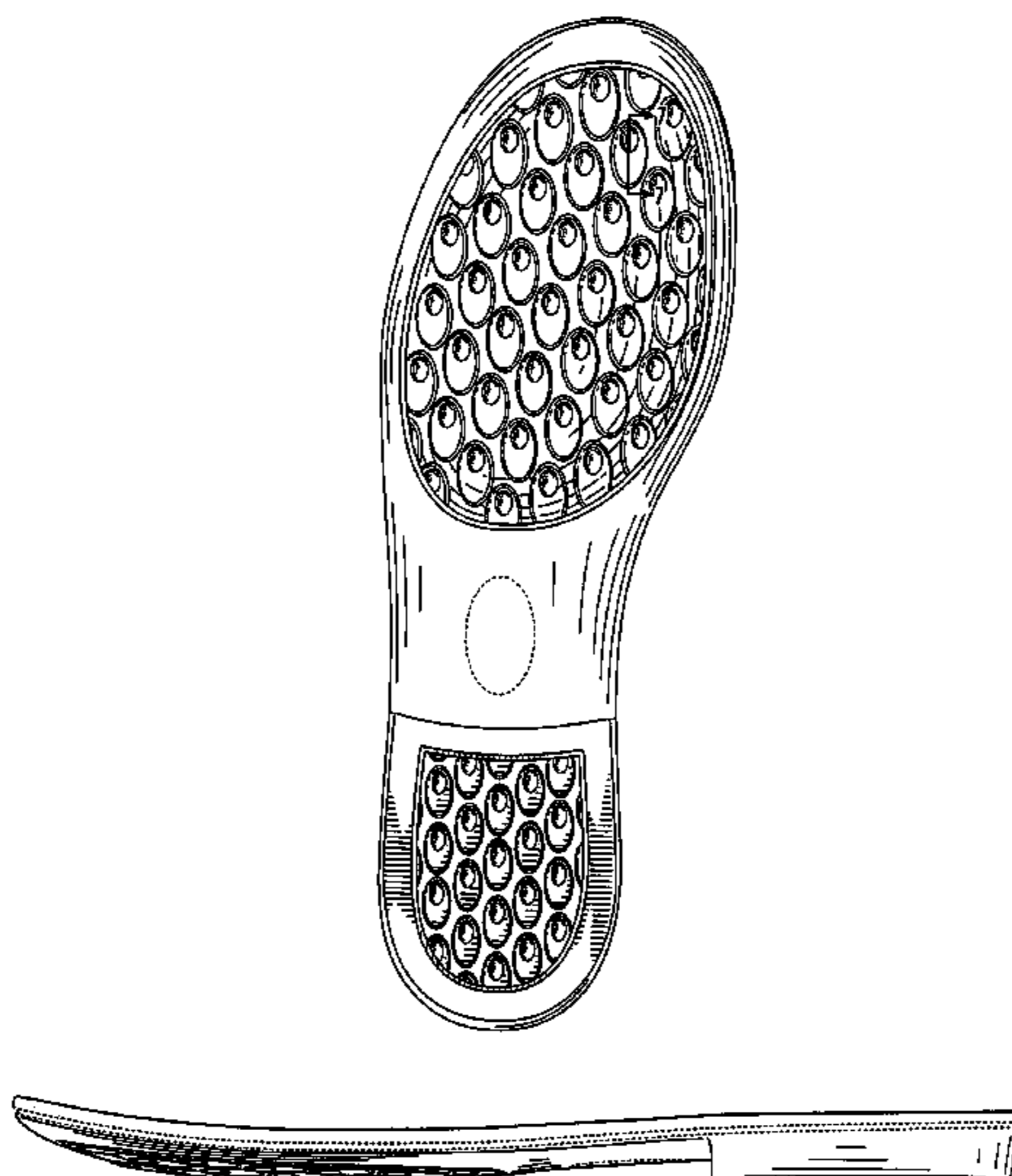

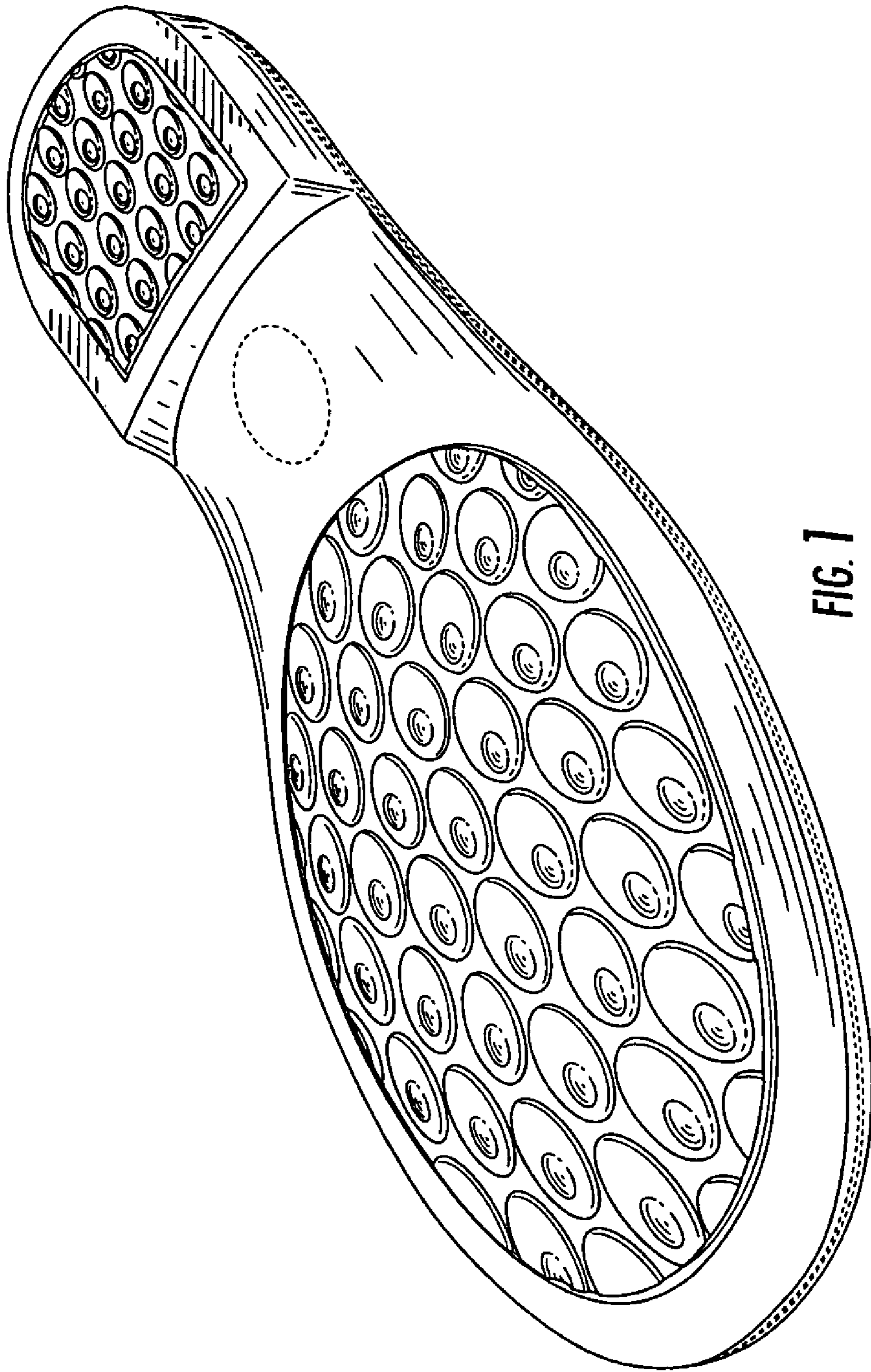

FIG. 1

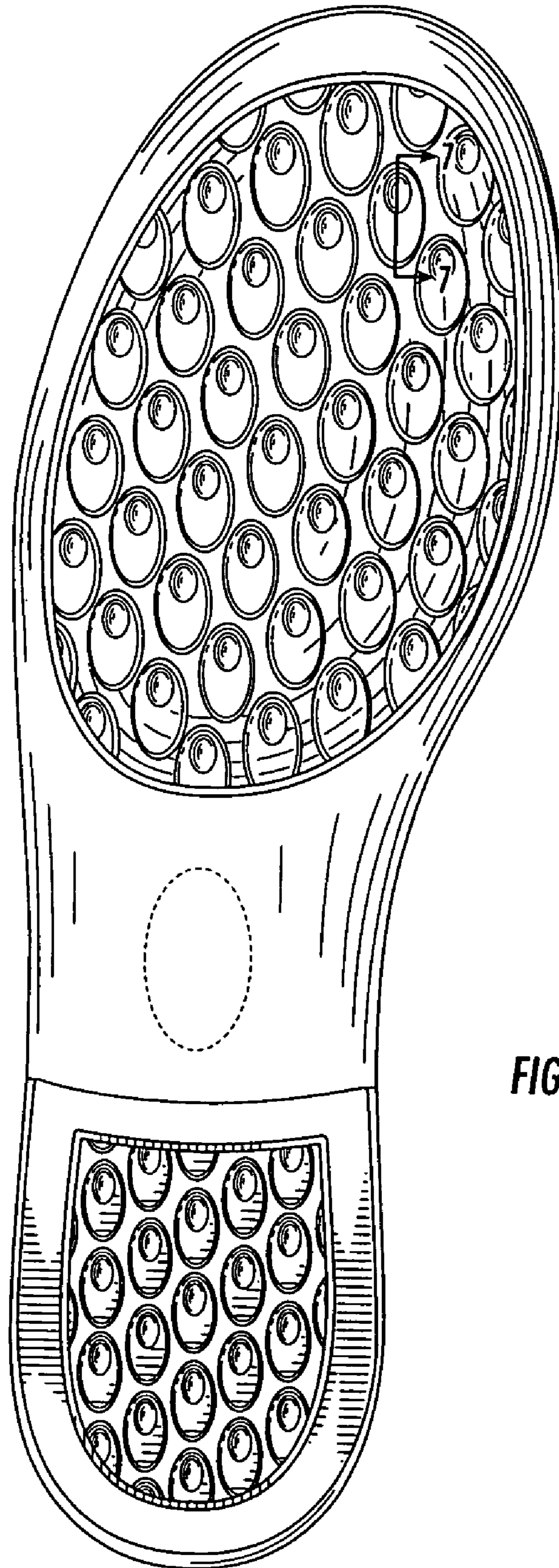

FIG. 2

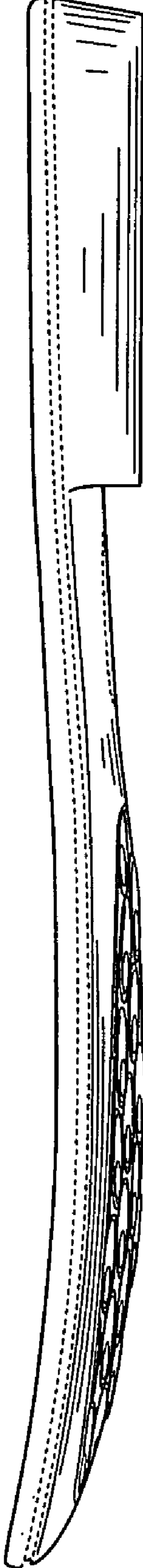

FIG. 3

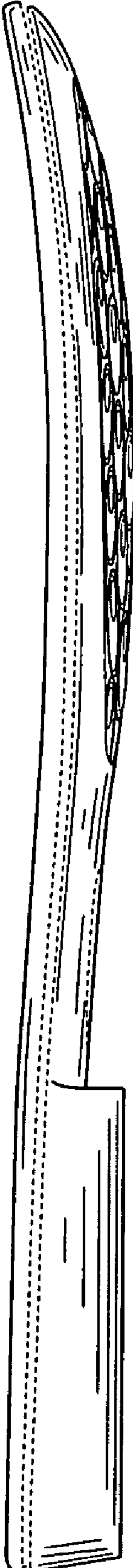
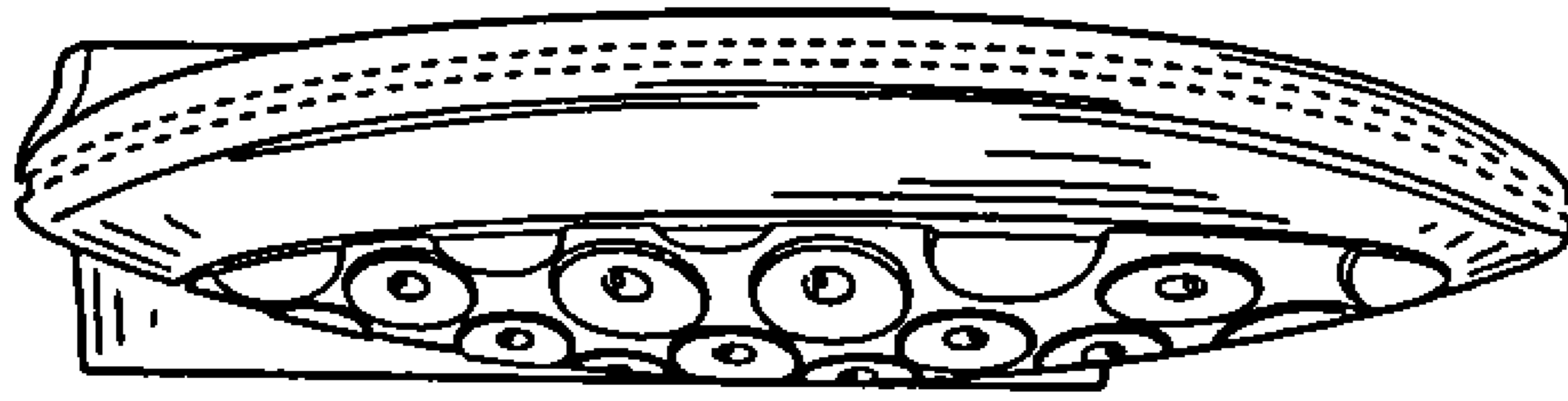
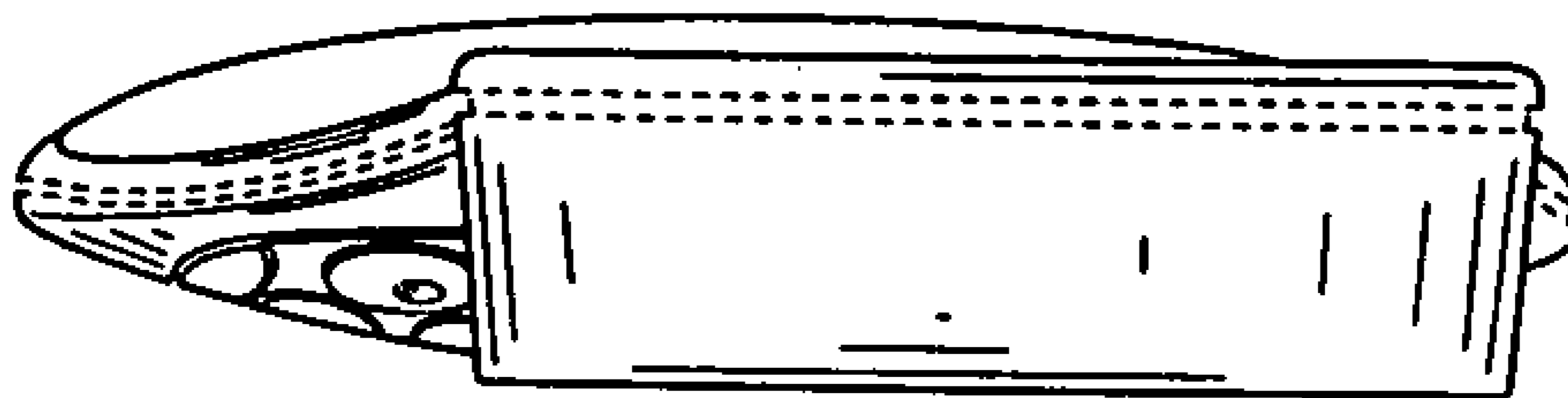

FIG. 4



**FIG. 5**



**FIG. 6**

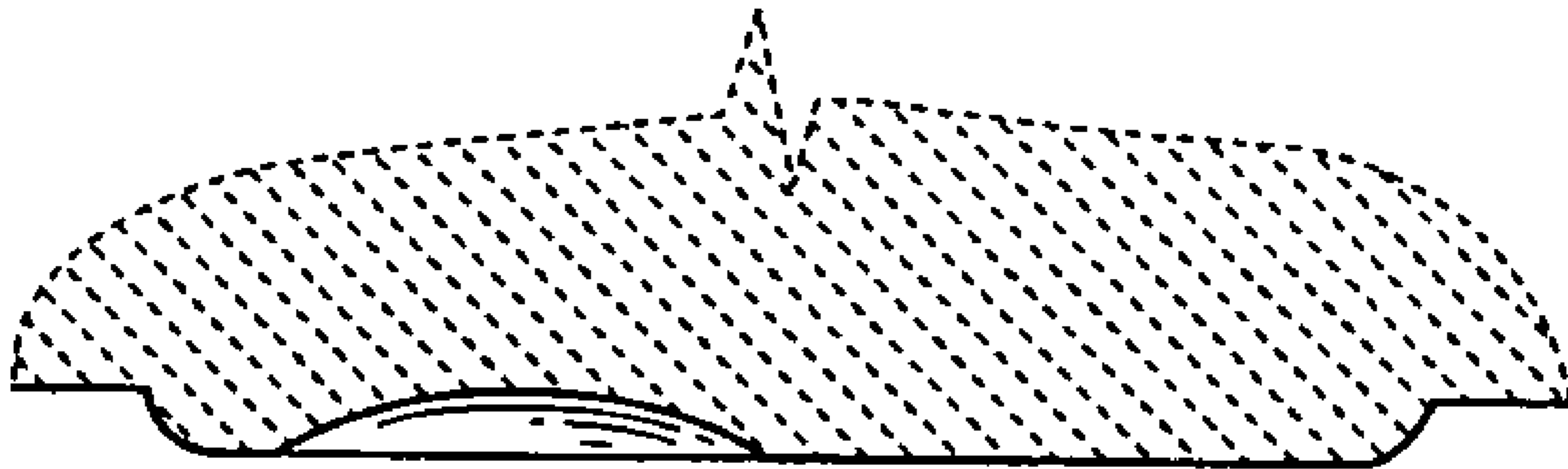

**FIG. 7**