



US00D559512S

(12) **United States Design Patent**
McClaskie

(10) **Patent No.:** **US D559,512 S**

(45) **Date of Patent:** **** Jan. 15, 2008**

(54) **OUTSOLE FOR A SHOE**

(75) **Inventor:** **Thomas E. McClaskie**, Bethlehem, PA
(US)

(73) **Assignee:** **Columbia Insurance Company**,
Omaha, NE (US)

(**) **Term:** **14 Years**

(21) **Appl. No.:** **29/255,858**

(22) **Filed:** **Mar. 13, 2006**

(51) **LOC (8) Cl.** **02-04**

(52) **U.S. Cl.** **D2/956; D2/954**

(58) **Field of Classification Search** D2/902,
D2/947, 949, 951-960; 36/3 B, 22 R, 24.5,
36/25 R, 28, 29, 32 R, 59 C, 103
See application file for complete search history.

(56) **References Cited**

U.S. PATENT DOCUMENTS

D55,529 S *	6/1920	Piper	D2/909
1,974,543 A	9/1934	Reymond	12/142
2,046,217 A	6/1936	Strauss	36/72
2,079,237 A	5/1937	Allard	36/2
2,160,768 A	5/1939	Wasser	36/72
2,344,069 A	3/1944	Wasser	36/72
2,386,269 A *	10/1945	Ryan	36/59 B
3,091,871 A	6/1963	Tronche	36/72
D197,951 S *	4/1964	Wilmanns	D2/954
3,175,310 A	3/1965	MacQuaid	36/72
3,175,311 A	3/1965	MacQuaid	36/72
3,191,321 A	6/1965	Brutting	36/2.5
3,213,551 A	10/1965	Krauss	36/2.5
3,407,518 A	10/1968	MacQuaid et al.	36/72
3,525,165 A	8/1970	Randall, Jr.	36/2.5
3,561,142 A	2/1971	Streit, Sr. et al.	36/72
3,988,840 A *	11/1976	Minihane	36/32 R
D252,420 S *	7/1979	Bowers et al.	D2/956
4,183,156 A *	1/1980	Rudy	36/44
D256,518 S	8/1980	Moesle	D2/320
4,231,170 A	11/1980	Griswold	36/72
D263,348 S *	3/1982	Cohen	D2/954

D263,518 S *	3/1982	Cohen	D2/954
4,366,629 A	1/1983	Scherz	36/4
4,562,652 A	1/1986	Hensler	36/102
D298,583 S *	11/1988	Yung-Mao	D2/961
4,908,963 A	3/1990	Krajcir et al.	36/77
4,934,071 A *	6/1990	Virgini	36/29
4,995,174 A	2/1991	Hong et al.	36/72
D315,634 S *	3/1991	Yung-Mao	D2/954
5,048,203 A	9/1991	Kling	36/32
5,185,944 A	2/1993	Okajima	36/45
D335,953 S	6/1993	Tyng	D2/320
D345,453 S	3/1994	Carpenter	D2/955
5,499,459 A	3/1996	Tomaro	36/10
5,526,584 A	6/1996	Bleimhofer et al.	36/10
D381,494 S	7/1997	Anderson	D2/959
D384,798 S	10/1997	Gray	D2/964
5,738,937 A	4/1998	Baychar	428/316.6
D402,449 S	12/1998	Robinson et al.	D2/951

(Continued)

Primary Examiner—Celia A. Murphy

(74) *Attorney, Agent, or Firm*—St. Onge Steward Johnston
& Reens LLC

(57)

CLAIM

I claim the ornamental design for an outsole for a shoe, as shown and described.

DESCRIPTION

FIG. 1 is a bottom perspective view of an outsole for a shoe showing my new design;

FIG. 2 is a bottom view thereof;

FIG. 3 is a left side view thereof;

FIG. 4 is a right side view thereof;

FIG. 5 is a front view thereof; and,

FIG. 6 is a rear view thereof.

The broken line showing an octagonal shape in the arch area of FIGS. 1 & 2 represents the boundary of the design, with neither the lines themselves, nor the area within them forming any part of the claim.

1 Claim, 5 Drawing Sheets

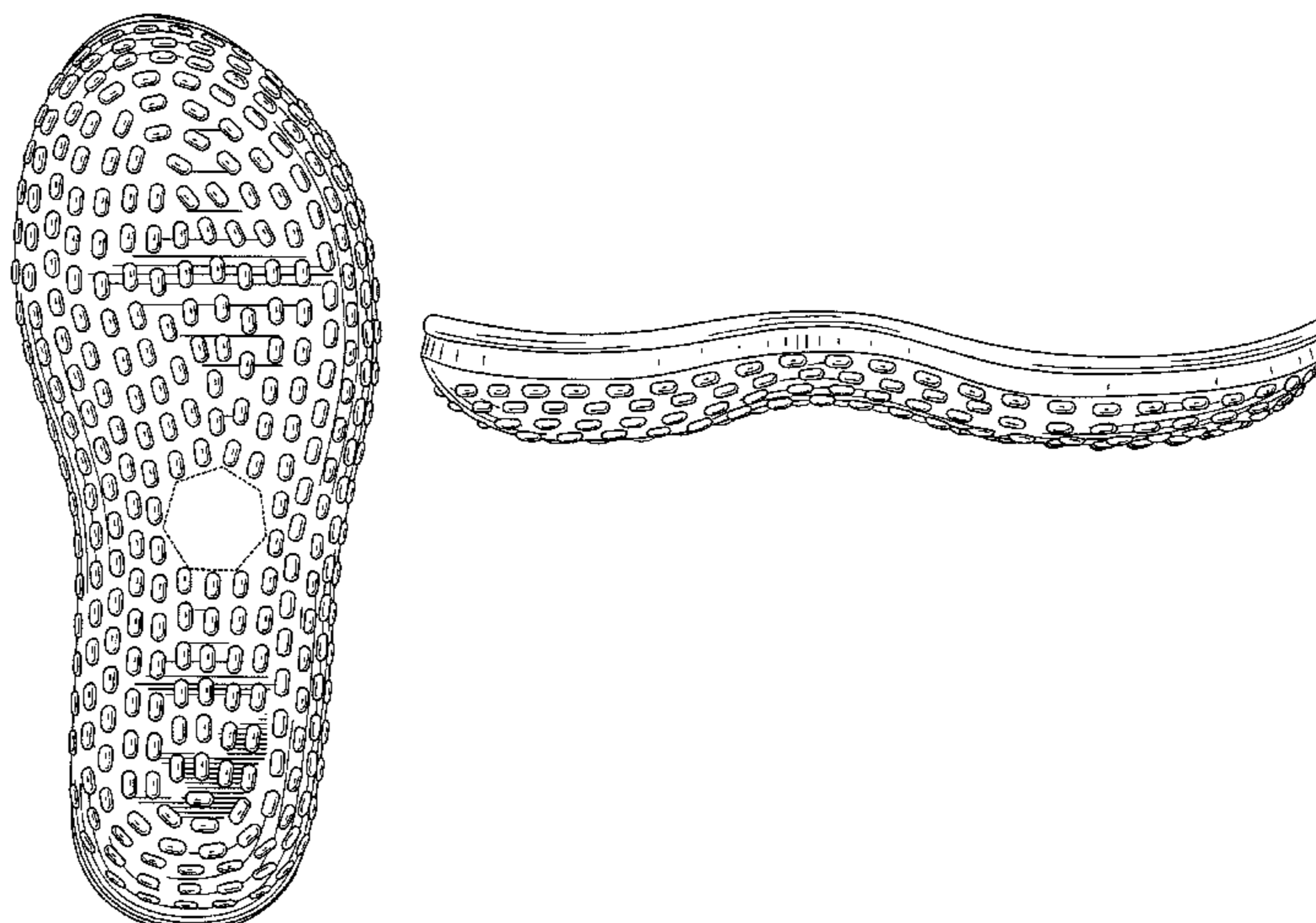

US D559,512 S

Page 2

U.S. PATENT DOCUMENTS

D408,976 S *	5/1999	Shanks et al.	D2/956	D481,527 S *	11/2003	Matis et al.	D2/955
D415,607 S *	10/1999	Merceron	D2/952	D483,555 S	12/2003	Robinson, Jr. et al.	D2/954
D430,968 S	9/2000	Carroll	D2/962	D487,837 S *	3/2004	McClaskie	D2/954
6,161,315 A	12/2000	Dalton	36/134	D492,099 S *	6/2004	McClaskie	D2/946
D443,975 S *	6/2001	Della Valle	D2/956	D492,101 S *	6/2004	Issler	D2/954
6,385,866 B1 *	5/2002	Sotter	36/67 R	D495,861 S *	9/2004	Georgiou et al.	D2/961
D461,947 S *	8/2002	Merceron	D2/956	D500,190 S *	12/2004	Della Valle	D2/954
D467,061 S *	12/2002	Della Valle	D2/954	D501,707 S	2/2005	Nakano	D2/959
D468,083 S	1/2003	Morais	D2/960	D508,308 S *	8/2005	Galway	D2/972
D471,695 S *	3/2003	Valle	D2/956	D530,490 S *	10/2006	Sonnergren	D2/956
D476,469 S *	7/2003	Belley et al.	D2/956	D530,893 S *	10/2006	Sonnergren	D2/956

* cited by examiner

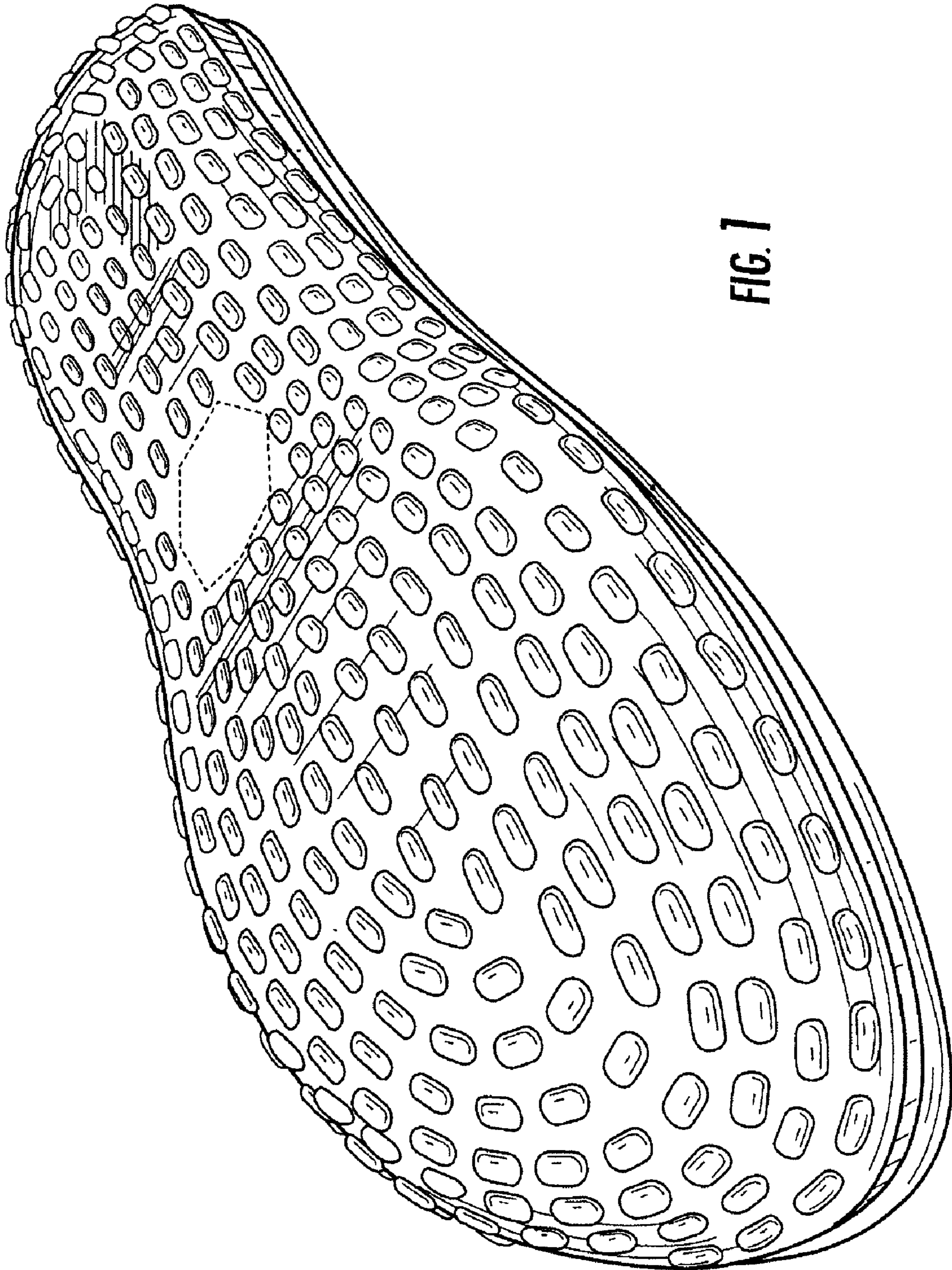

FIG. 1

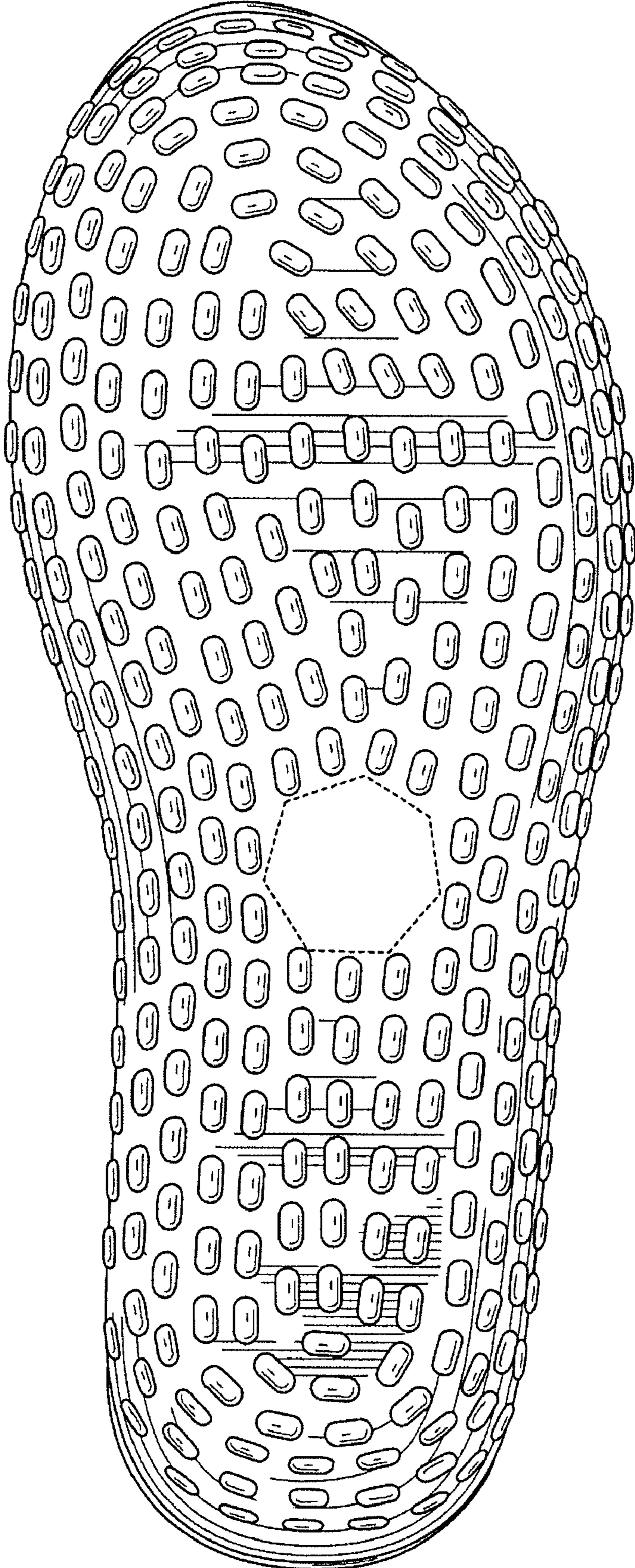

FIG. 2

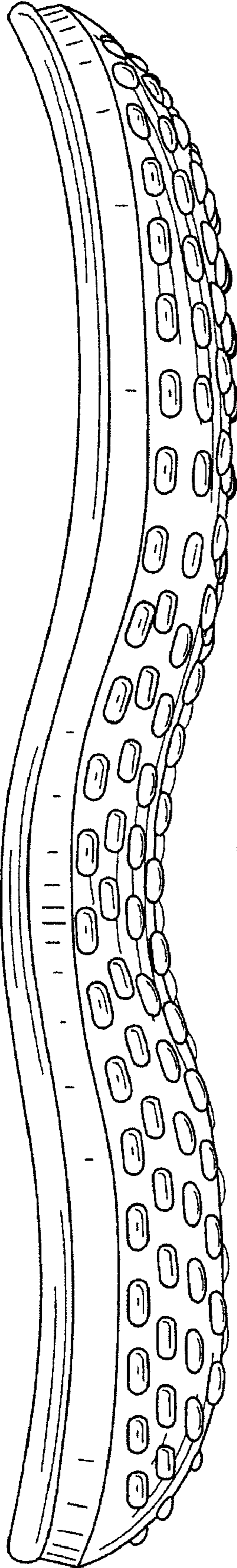

FIG. 3

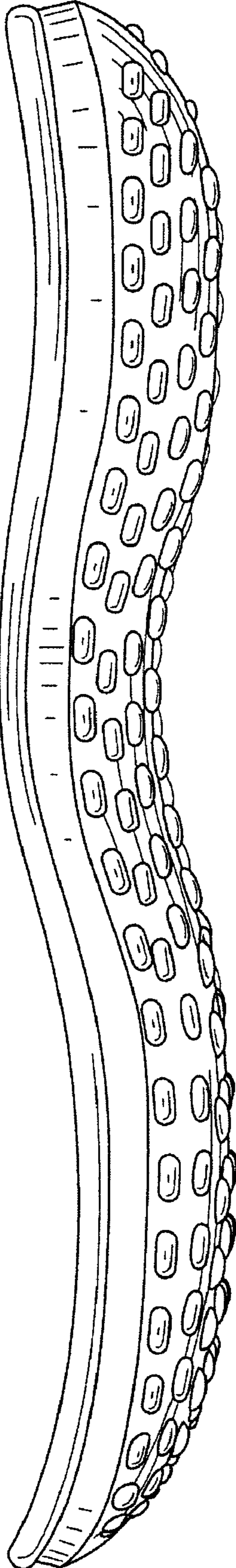

FIG. 4

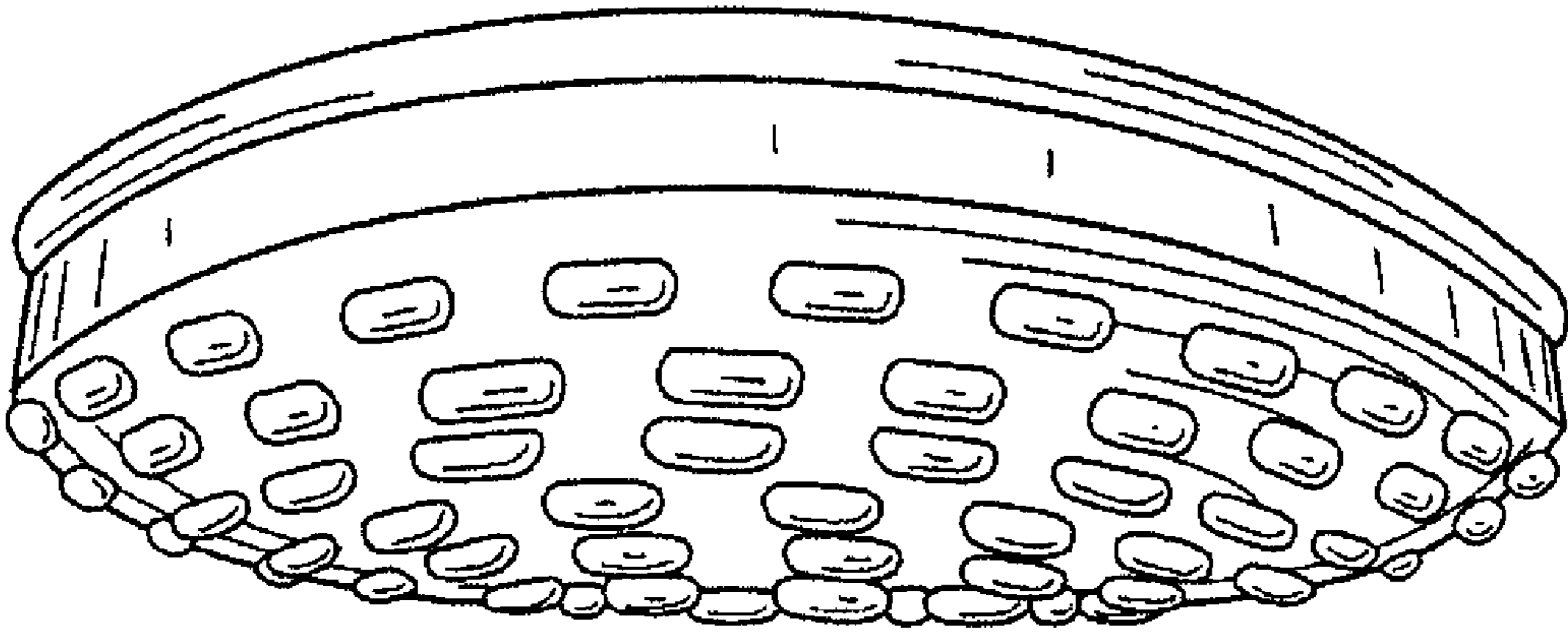

FIG. 5

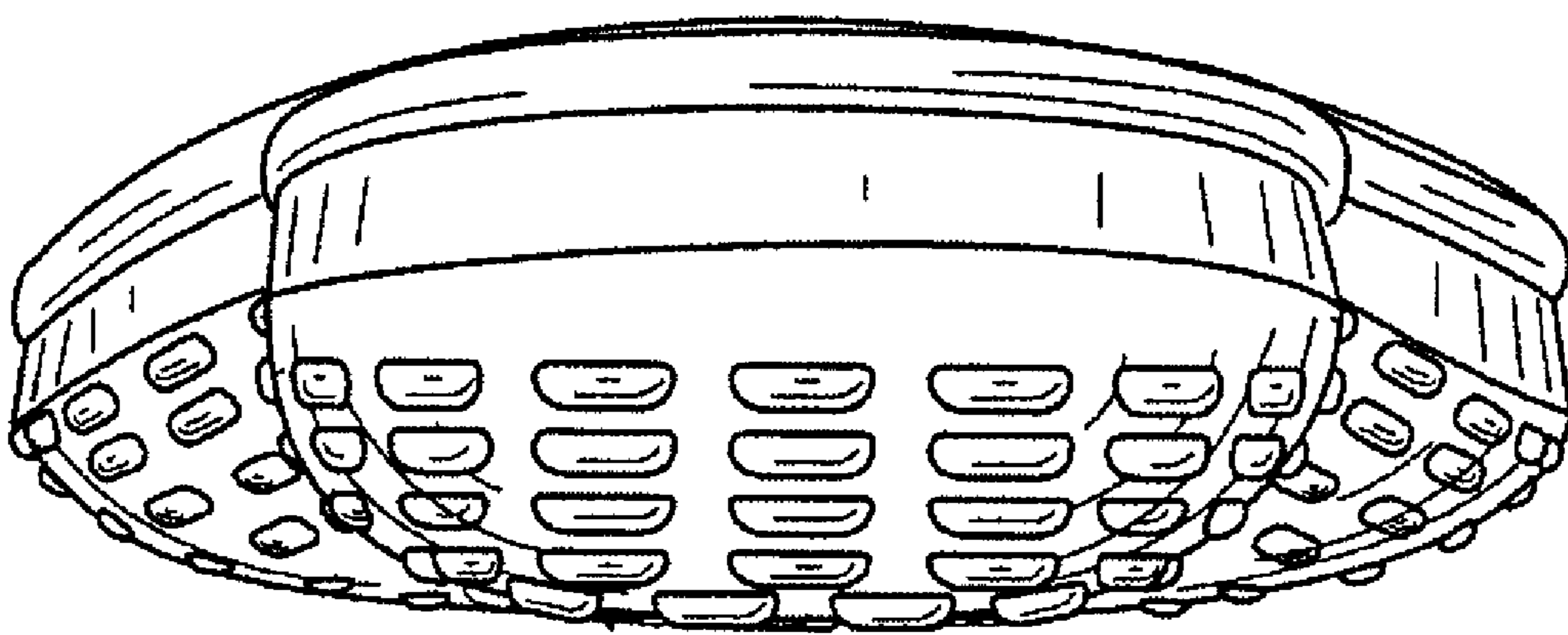

FIG. 6