



US00D559511S

(12) **United States Design Patent**
Wu

(10) **Patent No.:** **US D559,511 S**

(45) **Date of Patent:** **** Jan. 15, 2008**

(54) **BOTTOM OF SHOE SOLE**

(75) Inventor: **Raymond V. Wu**, New York, NY (US)

(73) Assignee: **Jack Schwartz Shoes, Inc.**, New York, NY (US)

(**) Term: **14 Years**

(21) Appl. No.: **29/223,708**

(22) Filed: **Feb. 17, 2005**

(51) **LOC (8) Cl.** **02-04**

(52) **U.S. Cl.** **D2/956; D2/953; D2/960**

(58) **Field of Classification Search** D2/896,
D2/902, 906, 908, 947, 951, 953-954, 956-960;
36/3 B, 7.3, 24.5, 25 R, 32 R
See application file for complete search history.

(56) **References Cited**

U.S. PATENT DOCUMENTS

D363,815 S *	11/1995	Lucarelli	D2/960
D394,942 S *	6/1998	Campbell et al.	D2/956
D405,594 S *	2/1999	Toshikazu	D2/956
6,016,613 A *	1/2000	Campbell et al.	36/59 C
D421,832 S *	3/2000	Loveder	D2/957

6,385,866 B1 *	5/2002	Sotter	36/67 R
D497,703 S *	11/2004	Lupo et al.	D2/953
D505,249 S *	5/2005	Urie	D2/960
D514,286 S *	2/2006	Kayano et al.	D2/955

* cited by examiner

Primary Examiner—Ian Simmons

Assistant Examiner—Dana L Sipos

(74) *Attorney, Agent, or Firm*—Cowan, Liebowitz & Latman, P.C; Eugene L. Flanagan, III

(57) **CLAIM**

I claim the ornamental design for a bottom of shoe sole, as shown and described.

DESCRIPTION

FIG. 1 is a bottom, rear, right side perspective view of a bottom of shoe sole showing my new design; and,

FIG. 2 is a bottom plan view thereof.

The broken lines shown in the drawings are for illustrative purposes only and form no part of the claimed design. Specifically, the top portion of the shoe in FIG. 1 and the two inner most circular broken lines on the heel are not claimed.

1 Claim, 2 Drawing Sheets

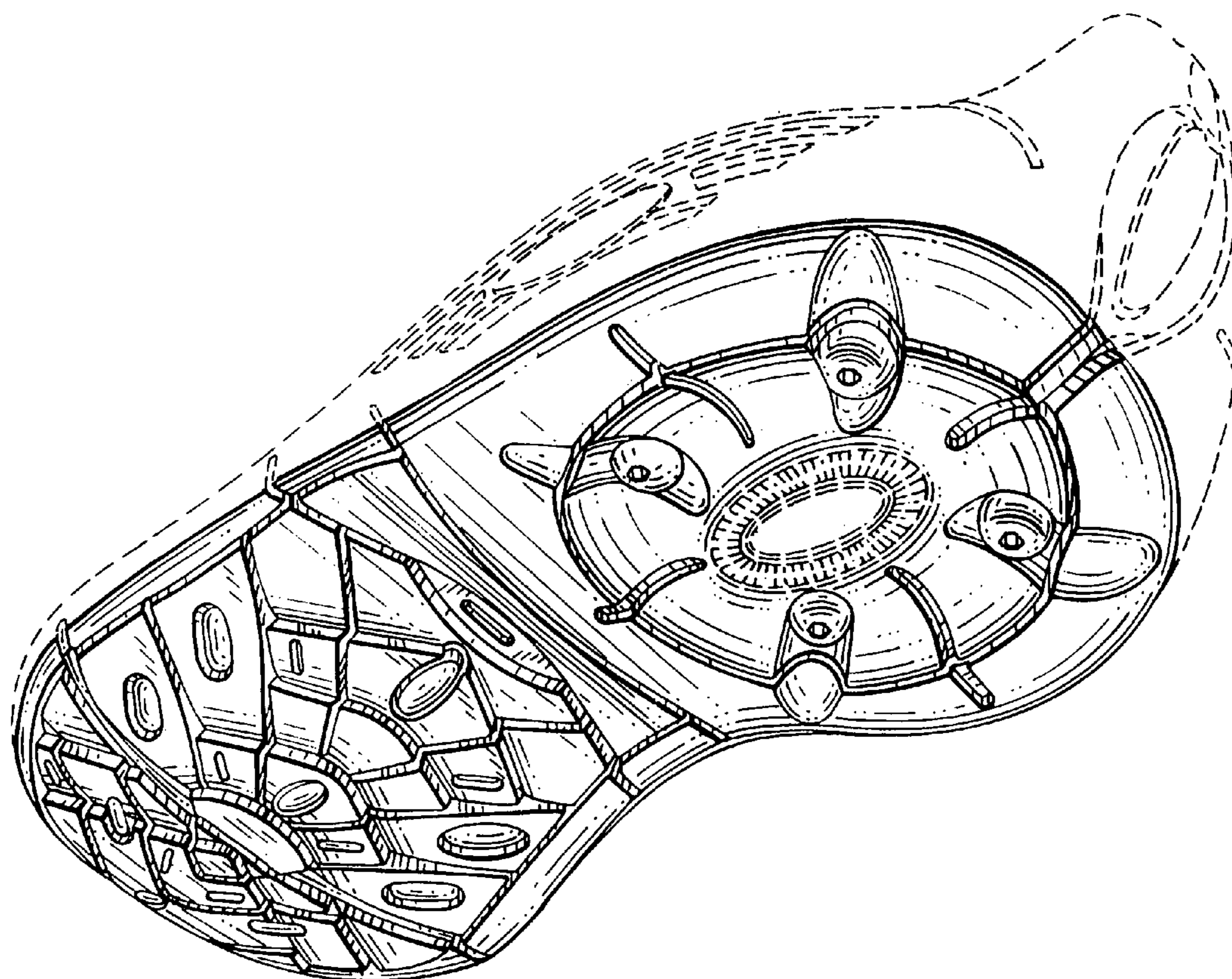

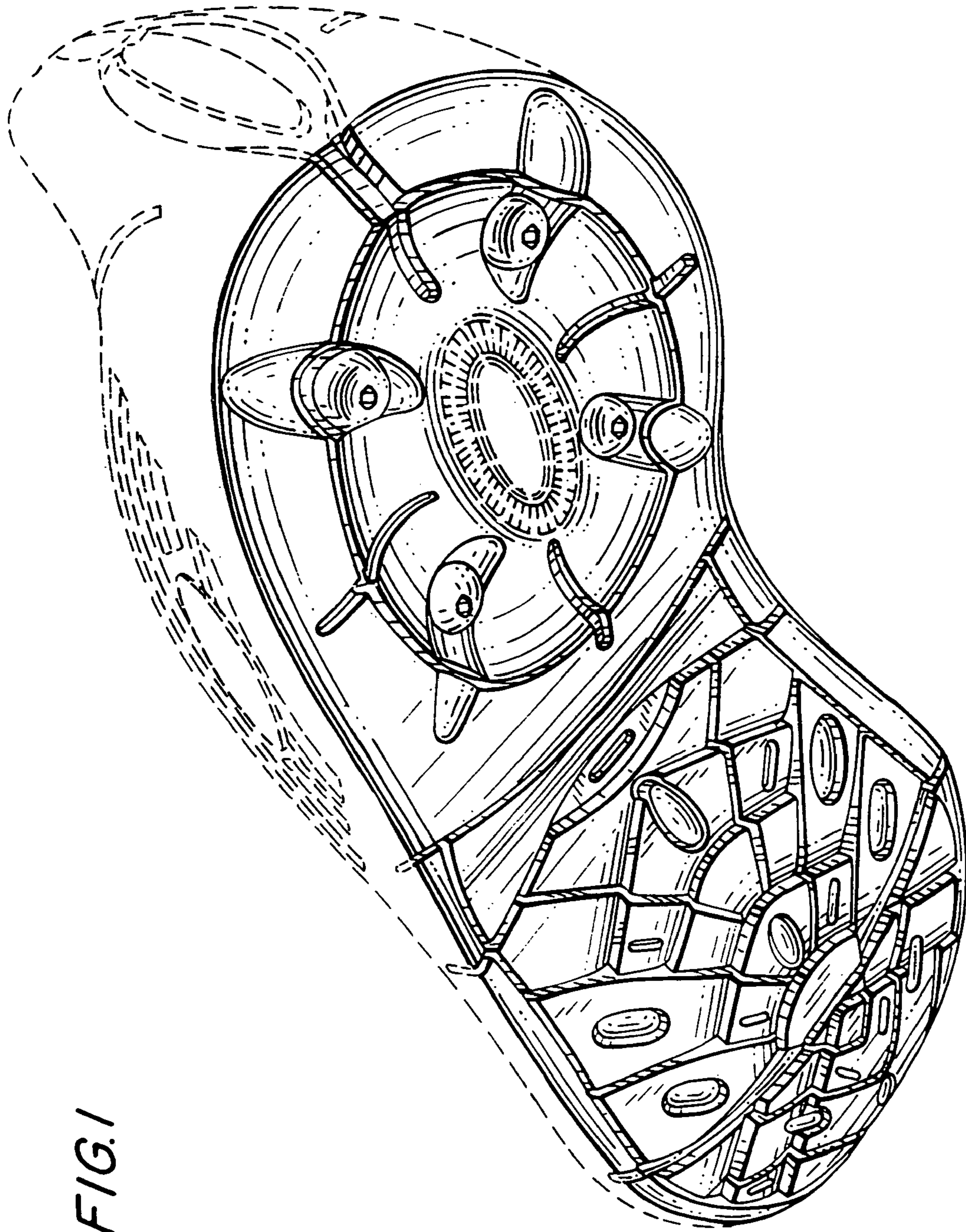

FIG. 1

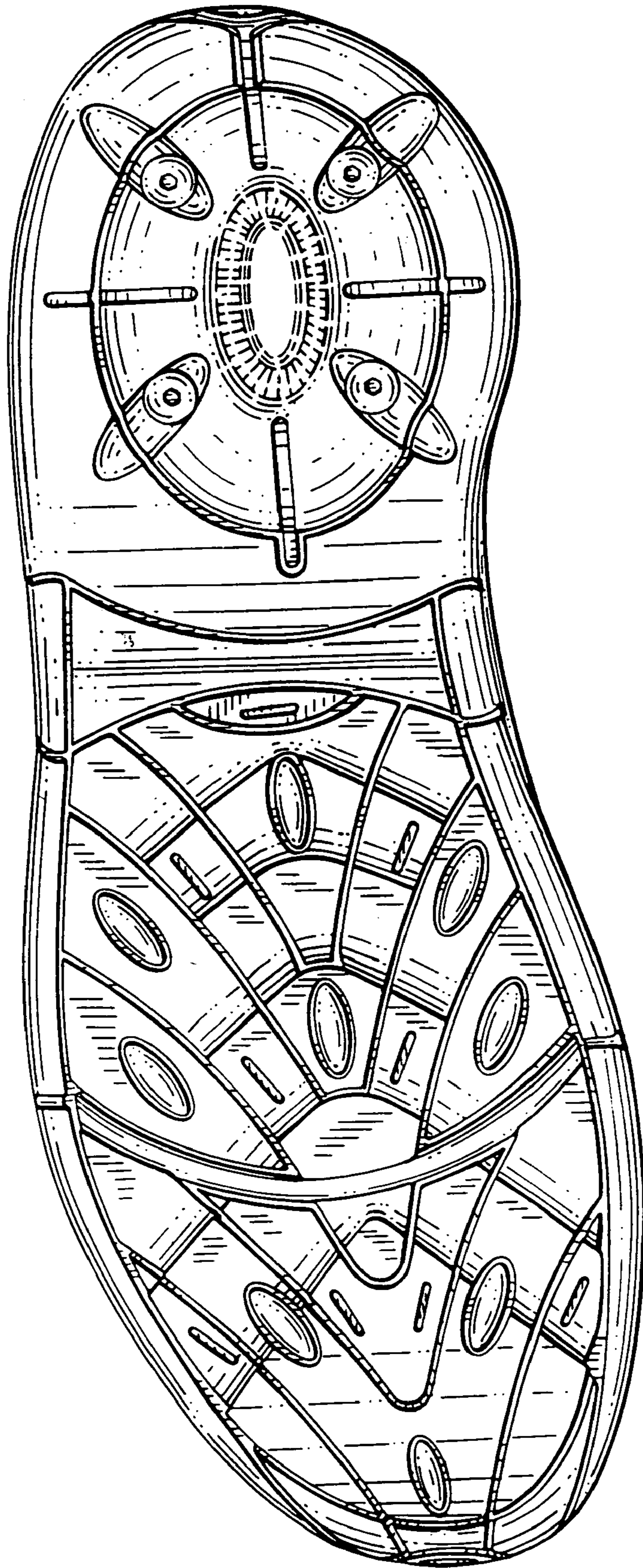

FIG. 2