



US00D559510S

(12) **United States Design Patent**  
**McClaskie**

(10) **Patent No.:** **US D559,510 S**

(45) **Date of Patent:** **\*\* Jan. 15, 2008**

(54) **OUTSOLE FOR A SHOE**

(75) Inventor: **Thomas E. McClaskie**, Bethlehem, PA  
(US)

(73) Assignee: **Columbia Insurance Company**,  
Omaha, NE (US)

(\*\*) Term: **14 Years**

(21) Appl. No.: **29/262,431**

(22) Filed: **Jun. 30, 2006**

(51) **LOC (8) Cl.** ..... **02-04**

(52) **U.S. Cl.** ..... **D2/954; D2/951**

(58) **Field of Classification Search** ..... D2/902,  
D2/947, 951-958, 960; 36/3 B, 22 R, 24.5,  
36/25 R, 32 R, 34 R, 59 C, 103  
See application file for complete search history.

(56) **References Cited**

**U.S. PATENT DOCUMENTS**

1,974,543 A	9/1934	Reymond	12/142
2,046,217 A	6/1936	Strauss	36/72
2,074,331 A *	3/1937	Haider	36/59 R
2,079,237 A	5/1937	Allard	36/2
2,160,768 A	5/1939	Wasser	36/72
2,344,069 A	3/1944	Wasser	36/72
3,091,871 A	6/1963	Tronche	36/72
3,175,310 A	3/1965	MacQuaid	36/72
3,175,311 A	3/1965	MacQuaid	36/72
3,191,321 A	6/1965	Brutting	36/2.5
3,213,551 A	10/1965	Krauss	36/2.5
3,407,518 A	10/1968	MacQuaid et al.	36/72
3,525,165 A	8/1970	Randall, Jr.	36/2.5
3,561,142 A	2/1971	Streit, Sr. et al.	36/72
3,918,181 A *	11/1975	Inohara	36/129
D256,518 S	8/1980	Moesle	D2/320
4,231,170 A	11/1980	Griswold	36/72
4,345,387 A *	8/1982	Daswick	36/43
4,366,629 A	1/1983	Scherz	36/4
D275,144 S *	8/1984	Radford	D2/912
4,562,652 A	1/1986	Hensler	36/102
D306,793 S *	3/1990	Schwartz	D2/954
4,908,963 A	3/1990	Krajcir et al.	36/77

4,995,174 A	2/1991	Hong et al.	36/72
D315,634 S *	3/1991	Yung-Mao	D2/954
5,048,203 A	9/1991	Kling	36/32
D321,589 S *	11/1991	Merk et al.	D2/954
5,185,944 A	2/1993	Okajima	36/45
D335,953 S	6/1993	Tyng	D2/320
D345,453 S	3/1994	Carpenter	D2/955
5,499,459 A	3/1996	Tomaro	36/10
5,526,584 A	6/1996	Bleimhofer et al.	36/10
D381,494 S	7/1997	Anderson	D2/959
D384,798 S	10/1997	Gray	D2/964
5,738,937 A	4/1998	Baychar	428/316.6
5,782,014 A *	7/1998	Peterson	36/28
D415,607 S *	10/1999	Merceron	D2/952
6,029,962 A *	2/2000	Shorten et al.	267/145
D430,968 S	9/2000	Carroll	D2/962

(Continued)

*Primary Examiner*—Celia A. Murphy

(74) *Attorney, Agent, or Firm*—St. Onge Steward Johnston  
& Reens LLC

(57) **CLAIM**

I claim the ornamental design for an outsole for a shoe, as shown and described.

**DESCRIPTION**

FIG. 1 is a bottom perspective view of an outsole for a shoe showing my new design;

FIG. 2 is a bottom view thereof;

FIG. 3 is a right view thereof;

FIG. 4 is a left view thereof;

FIG. 5 is a front view thereof; and,

FIG. 6 is a rear view thereof.

The broken line showing an oval shape in the arch area of FIGS. 1 & 2, along with the parallel broken lines around the peripheries of FIGS. 2-6, represent the boundaries of the design; with neither the broken lines themselves, nor the areas within them form any part of the claim.

**1 Claim, 4 Drawing Sheets**

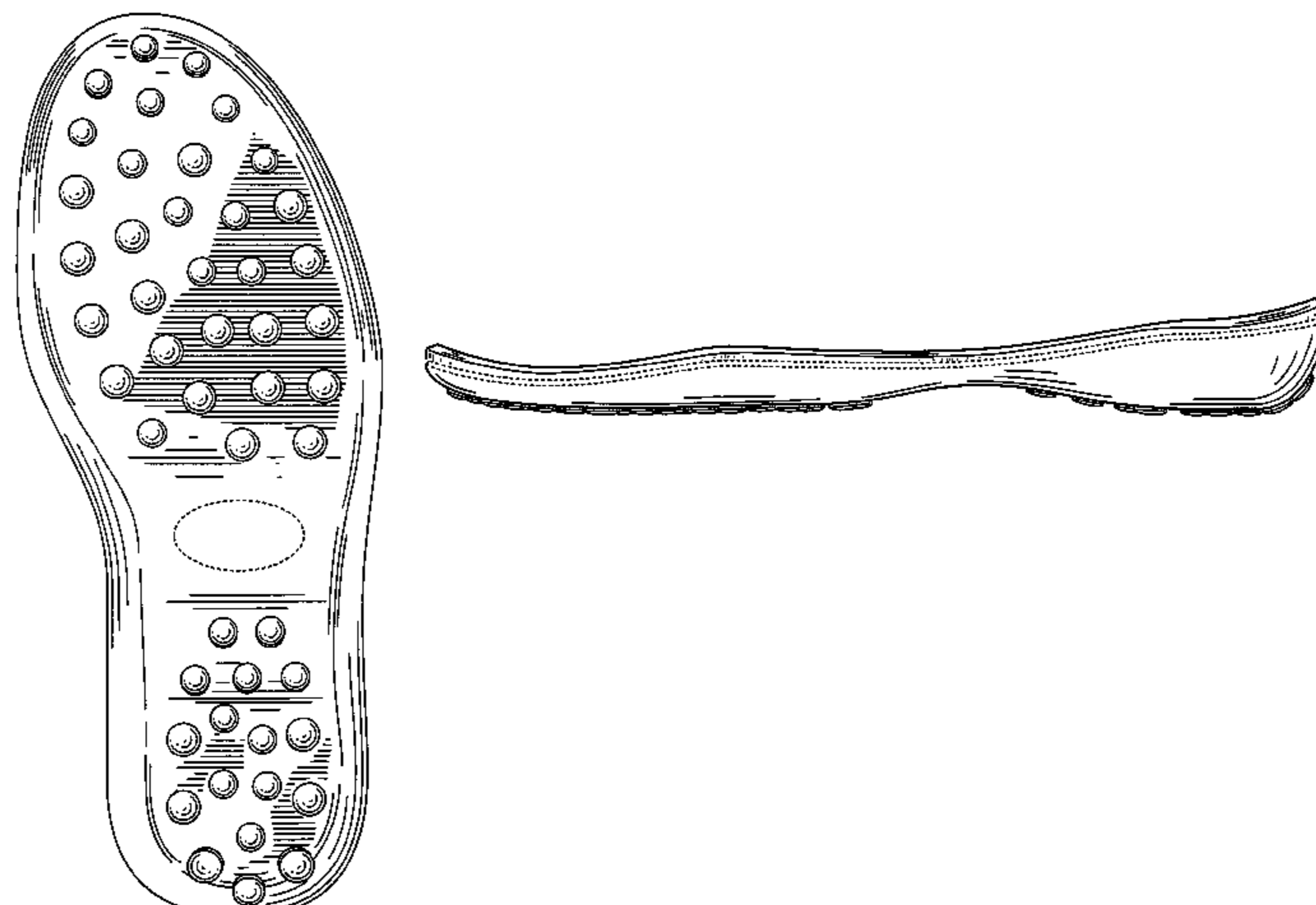

# US D559,510 S

Page 2

---

## U.S. PATENT DOCUMENTS

6,161,315	A	12/2000	Dalton	.....	36/134				
D441,945	S	* 5/2001	Della Valle	.....	D2/956				
D442,767	S	* 5/2001	Della Valle	.....	D2/954				
D448,544	S	* 10/2001	Della Valle	.....	D2/954				
D468,083	S	1/2003	Morais	.....	D2/960				
D471,695	S	* 3/2003	Valle	.....	D2/956				
D479,034	S	* 9/2003	Tzenos	.....	D2/926				
D483,555	S	12/2003	Robinson, Jr. et al.	.....	D2/954				
D485,973	S	* 2/2004	Adams	.....	D2/954				
D487,837	S	* 3/2004	McClaskie	.....	D2/954				
D490,223	S	* 5/2004	McClaskie	.....	D2/954				
D495,861	S	* 9/2004	Georgiou et al.	.....	D2/961				
D498,040	S	* 11/2004	McClaskie	.....	D2/954				
D498,350	S	* 11/2004	Recchi	.....	D2/956				
D500,190	S	* 12/2004	Della Valle	.....	D2/954				
D501,707	S	2/2005	Nakano	.....	D2/959				
6,857,202	B2	* 2/2005	Pfander	.....	36/3 R				
D514,781	S	* 2/2006	McClaskie	.....	D2/954				
D527,513	S	* 9/2006	Della Valle	.....	D2/919				
D541,021	S	* 4/2007	McClaskie	.....	D2/954				
D543,015	S	* 5/2007	Della Valle	.....	D2/907				

\* cited by examiner

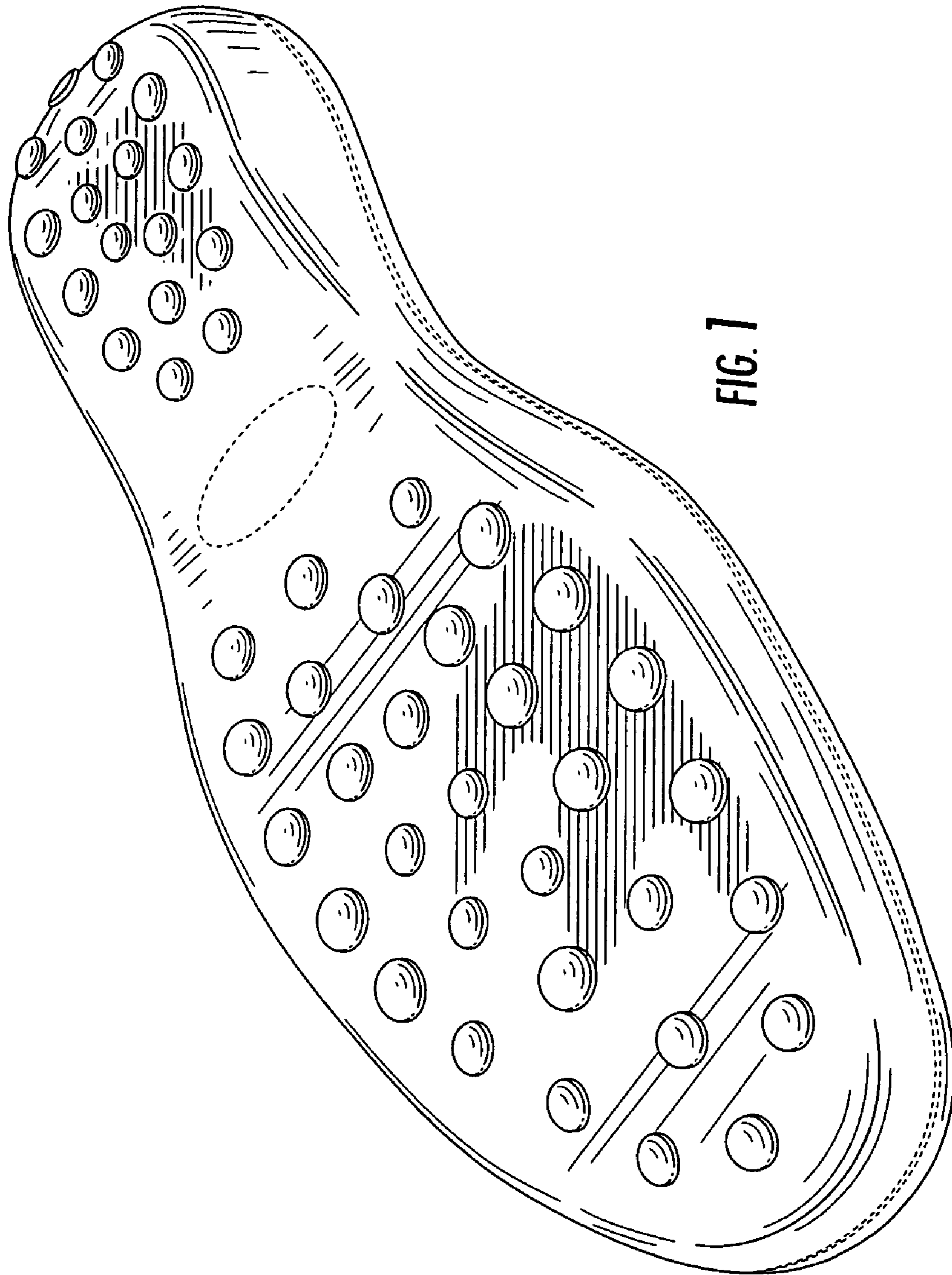

FIG. 1



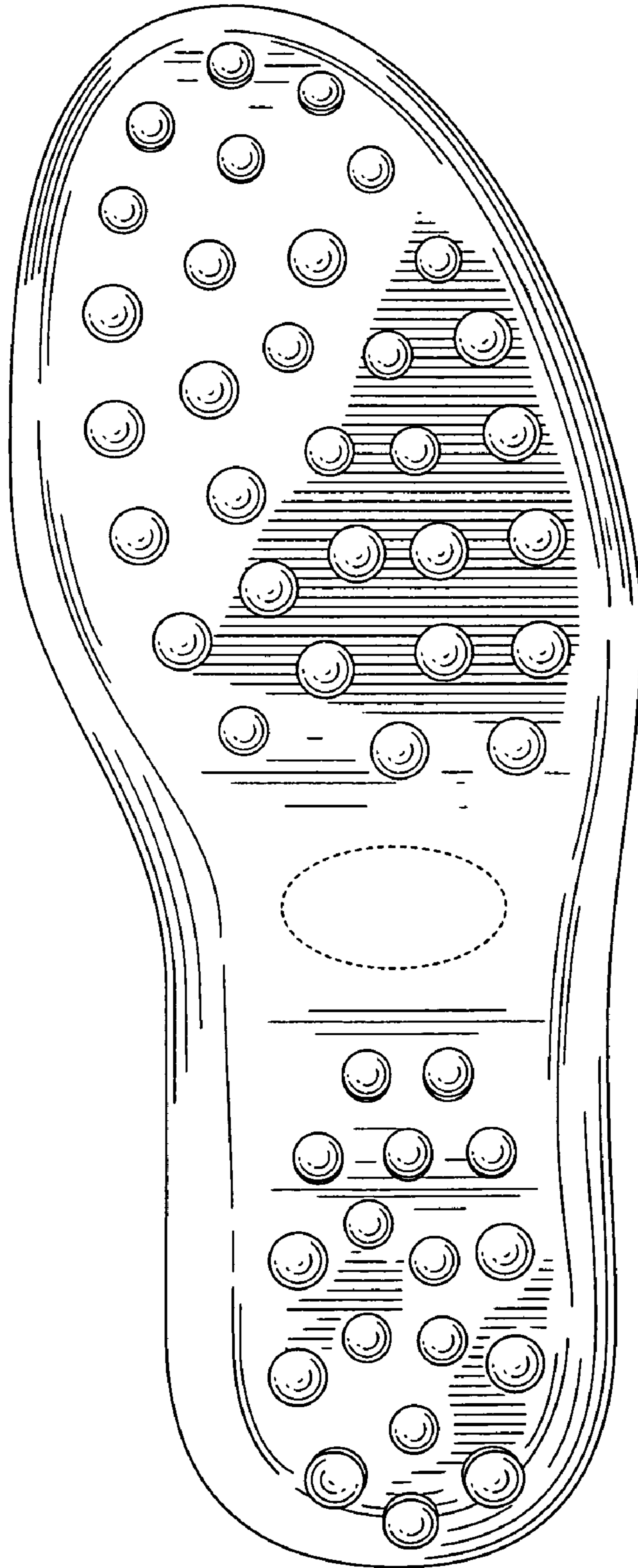

FIG. 2

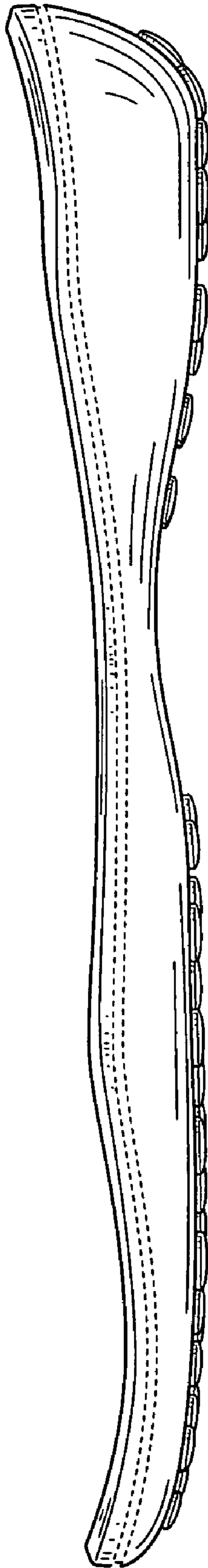

FIG. 3

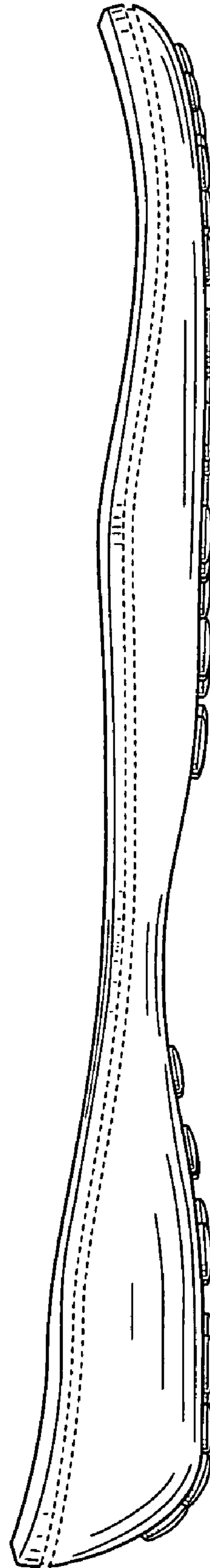
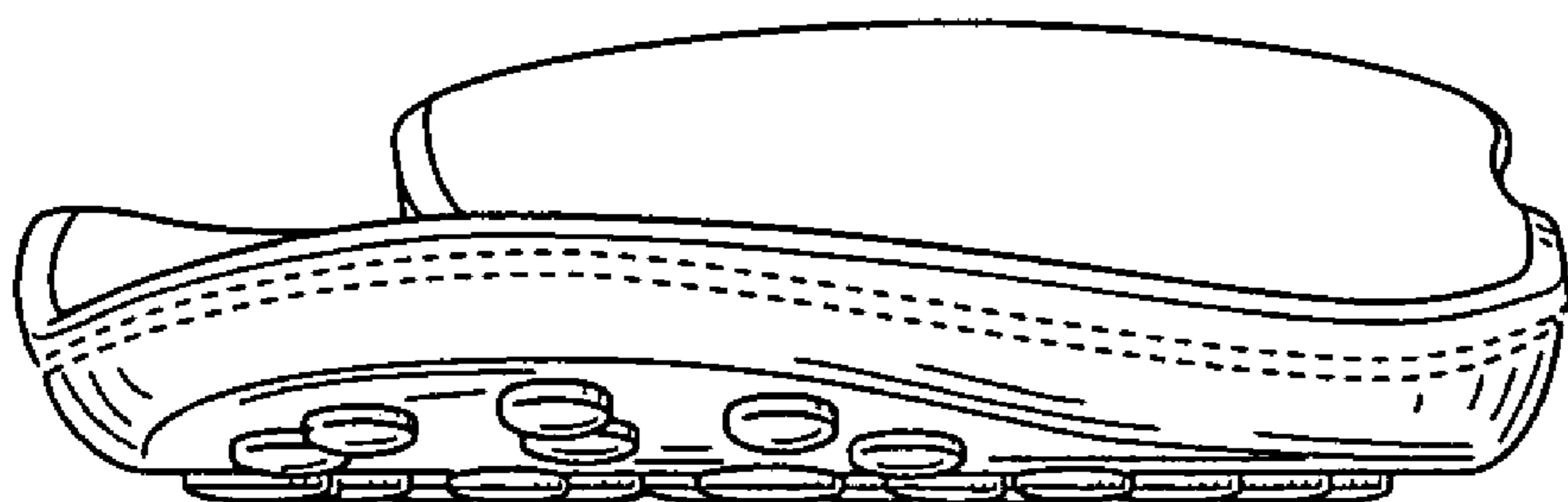
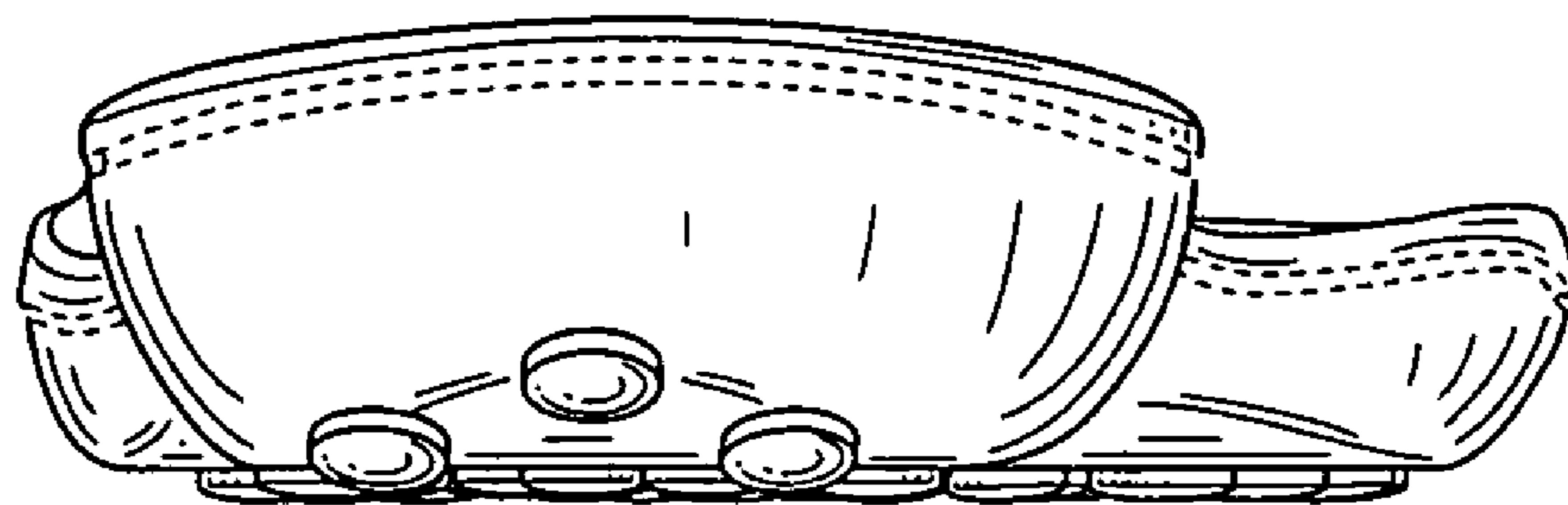

FIG. 4



**FIG. 5**



**FIG. 6**