



US00D559509S

(12) **United States Design Patent** (10) **Patent No.:** **US D559,509 S**
Hayes (45) **Date of Patent:** **** Jan. 15, 2008**

(54) **SHOE SOLE**
(75) Inventor: **Roy Hayes**, Kentwood, MI (US)
(73) Assignee: **The Rockport Company, LLC**,
Canton, MA (US)
(**) Term: **14 Years**
(21) Appl. No.: **29/252,941**
(22) Filed: **Jan. 31, 2006**

(51) **LOC (8) Cl.** **02-99**
(52) **U.S. Cl.** **D2/954; D2/957; D2/960;**
D2/977
(58) **Field of Classification Search** D2/953,
D2/896, 916, 923-927, 946-960, 969, 971,
D2/977; 36/22 R, 25 R, 11.5, 15, 113, 114,
36/115

See application file for complete search history.

(56) **References Cited**

U.S. PATENT DOCUMENTS

D331,494 S	12/1992	Tonkel et al.	
D365,921 S	1/1996	von Conta et al.	
D411,911 S	7/1999	Carlson	
D412,236 S	7/1999	von Conta	
D434,550 S	* 12/2000	LaBerge	D2/957
D438,368 S	* 3/2001	Akhidime	D2/957
D455,544 S	* 4/2002	Wilson	D2/959
D456,982 S	* 5/2002	Rogers	D2/957
D473,047 S	* 4/2003	Wilson	D2/977
D498,042 S	* 11/2004	Recchi	D2/959

OTHER PUBLICATIONS

Rockport Fall 1998 Collection catalog, p. 5, showing the XCS® Sport—Men's shoes.

Rockport Spring 1999 Collection catalog, p. 49, showing the XCS® Sport II shoes.

* cited by examiner

Primary Examiner—Stella M. Reid
Assistant Examiner—Rashida C. McCoy

(74) *Attorney, Agent, or Firm*—Sterne, Kessler, Goldstein & Fox P.L.L.C.

(57) **CLAIM**

The ornamental design for shoe sole, as shown and described.

DESCRIPTION

FIG. 1 is a front perspective view of an embodiment of a shoe sole showing my new design;

FIG. 2 is a front view;

FIG. 3 is a rear view;

FIG. 4 is a right side view;

FIG. 5 is a left side view;

FIG. 6 is a bottom plan view;

FIG. 7 is an enlarged partial perspective view showing the front portion of the shoe sole; and,

FIG. 8 is an enlarged partial perspective view showing the rear portion of the shoe sole.

The broken line showing of the shoe upper is included for the purpose of illustrating and forms no part of the claimed design.

1 Claim, 7 Drawing Sheets



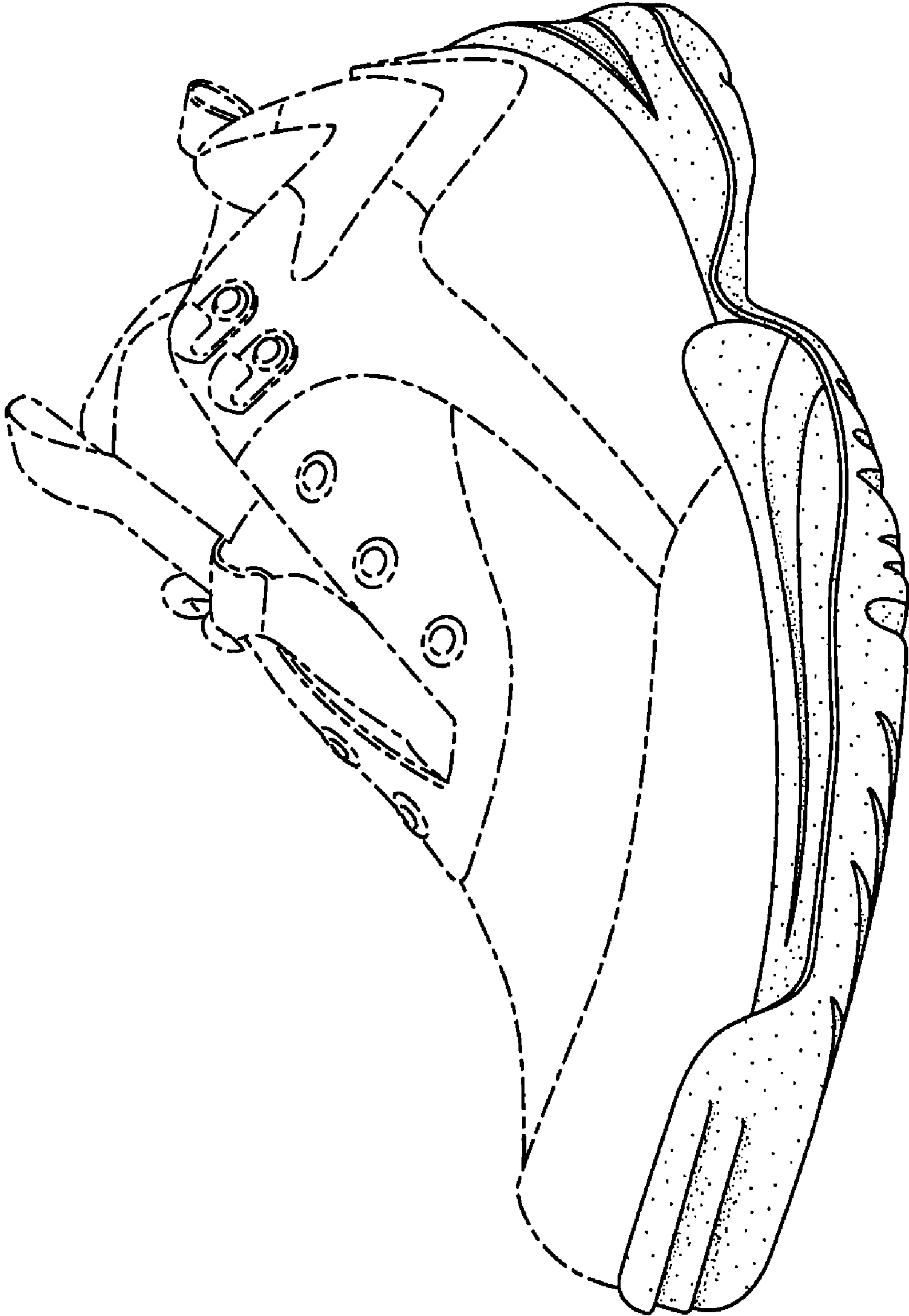

FIG. 1

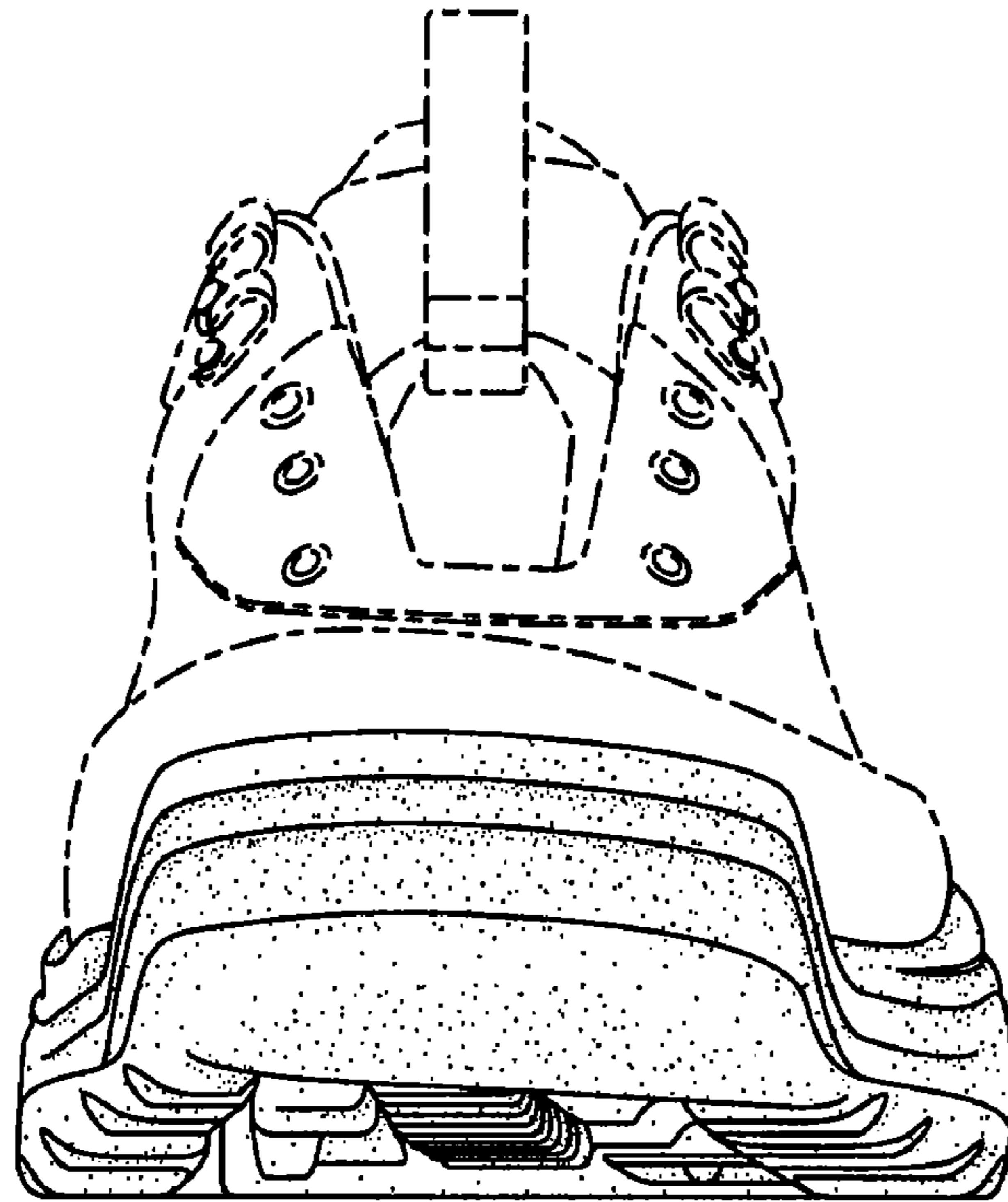

FIG. 2

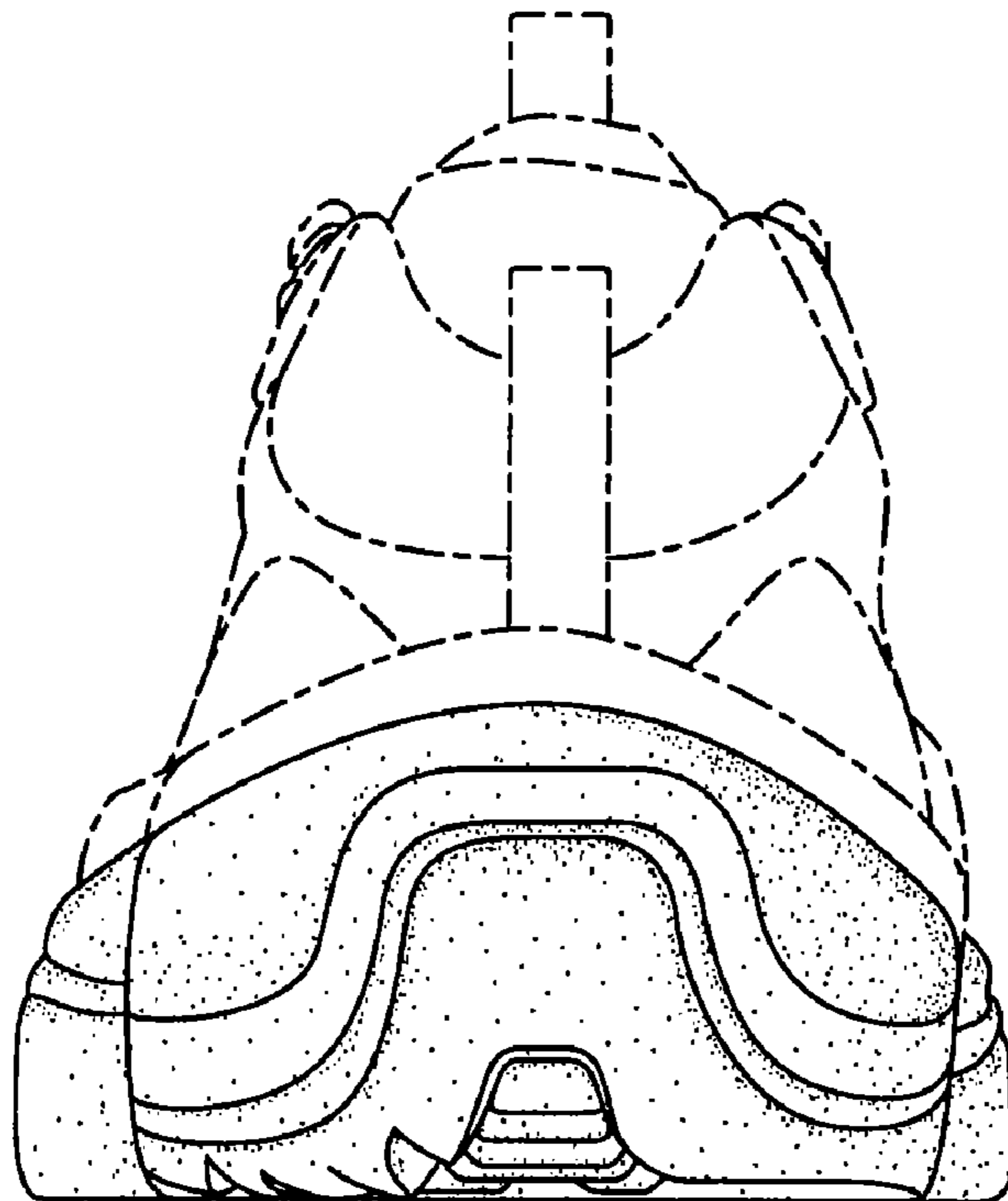

FIG. 3

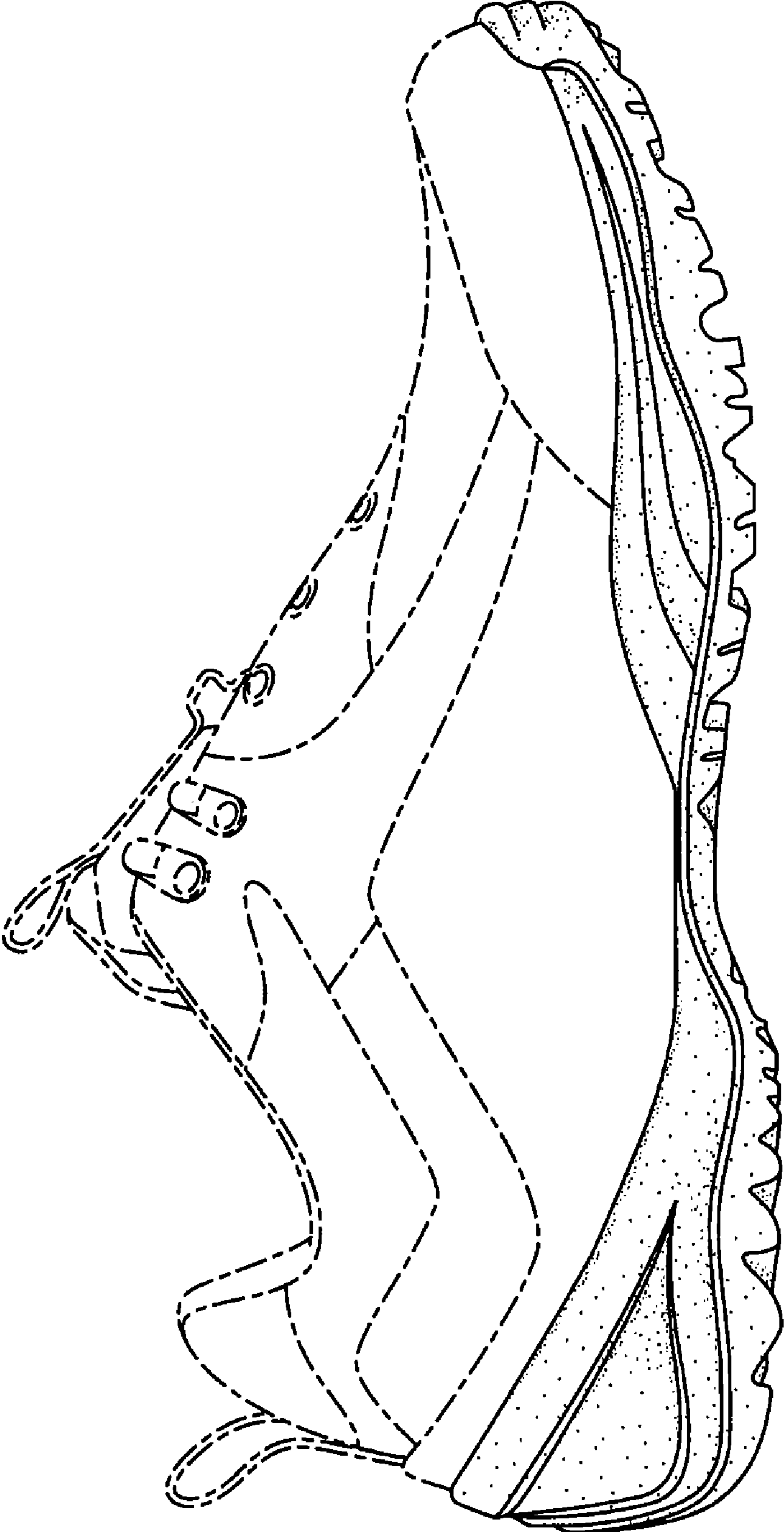

FIG. 4

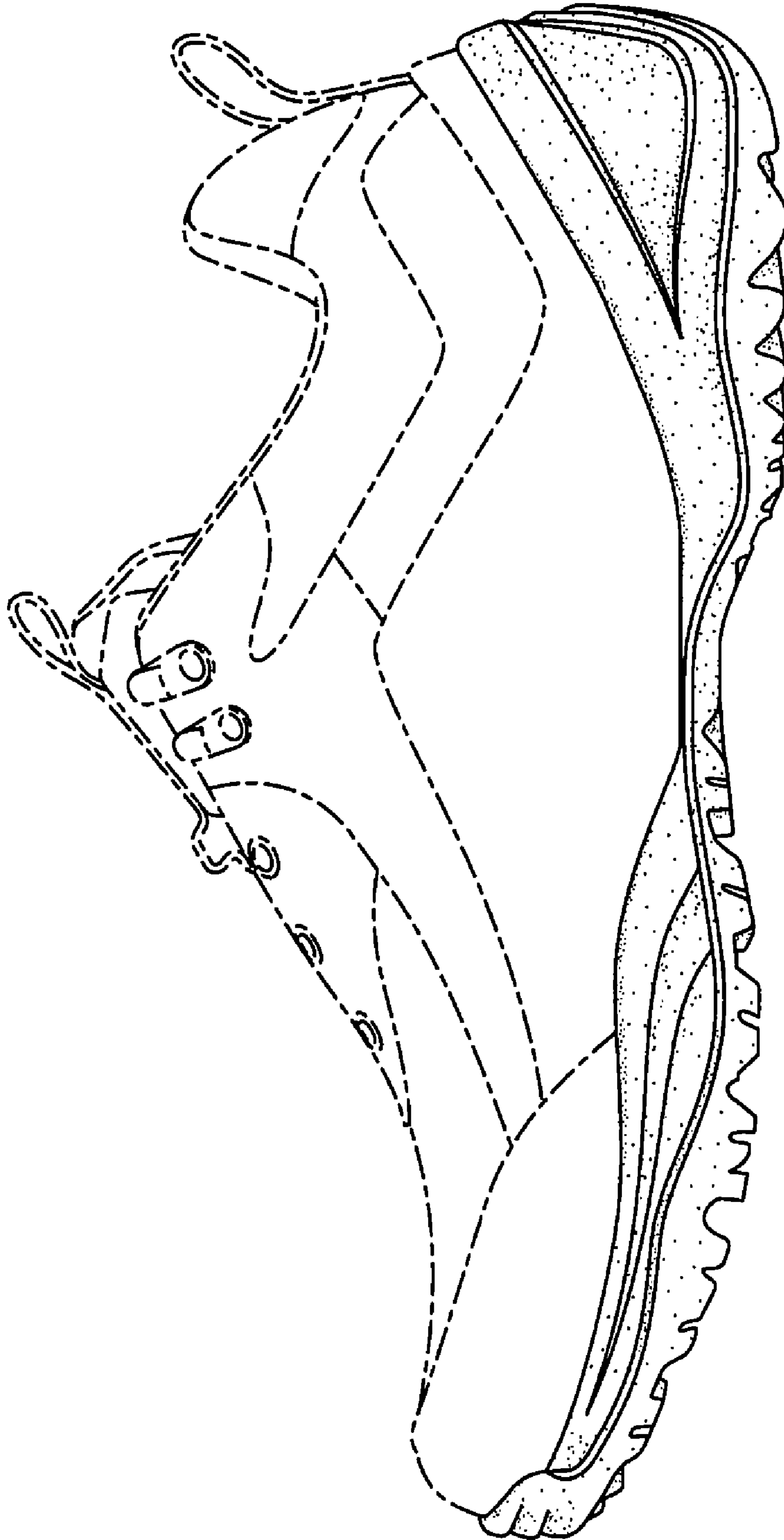

FIG. 5

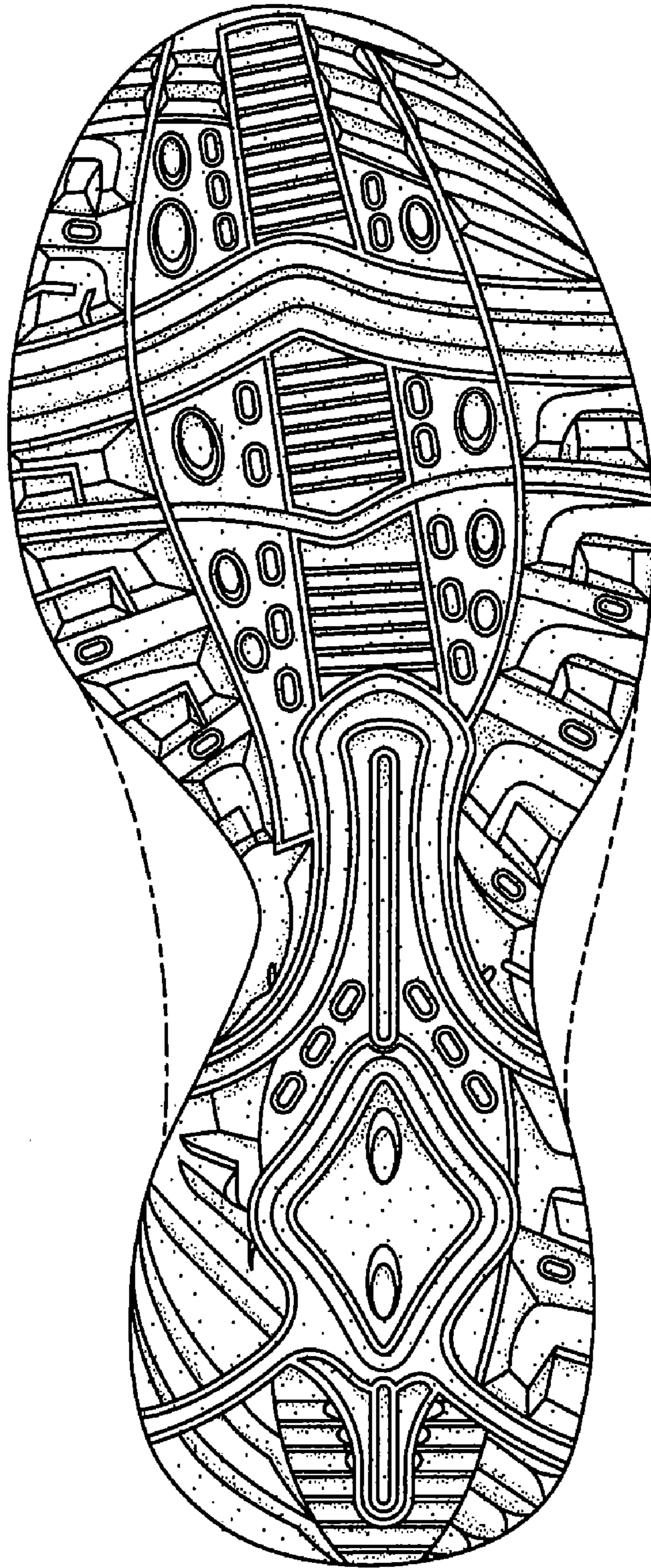

FIG. 6

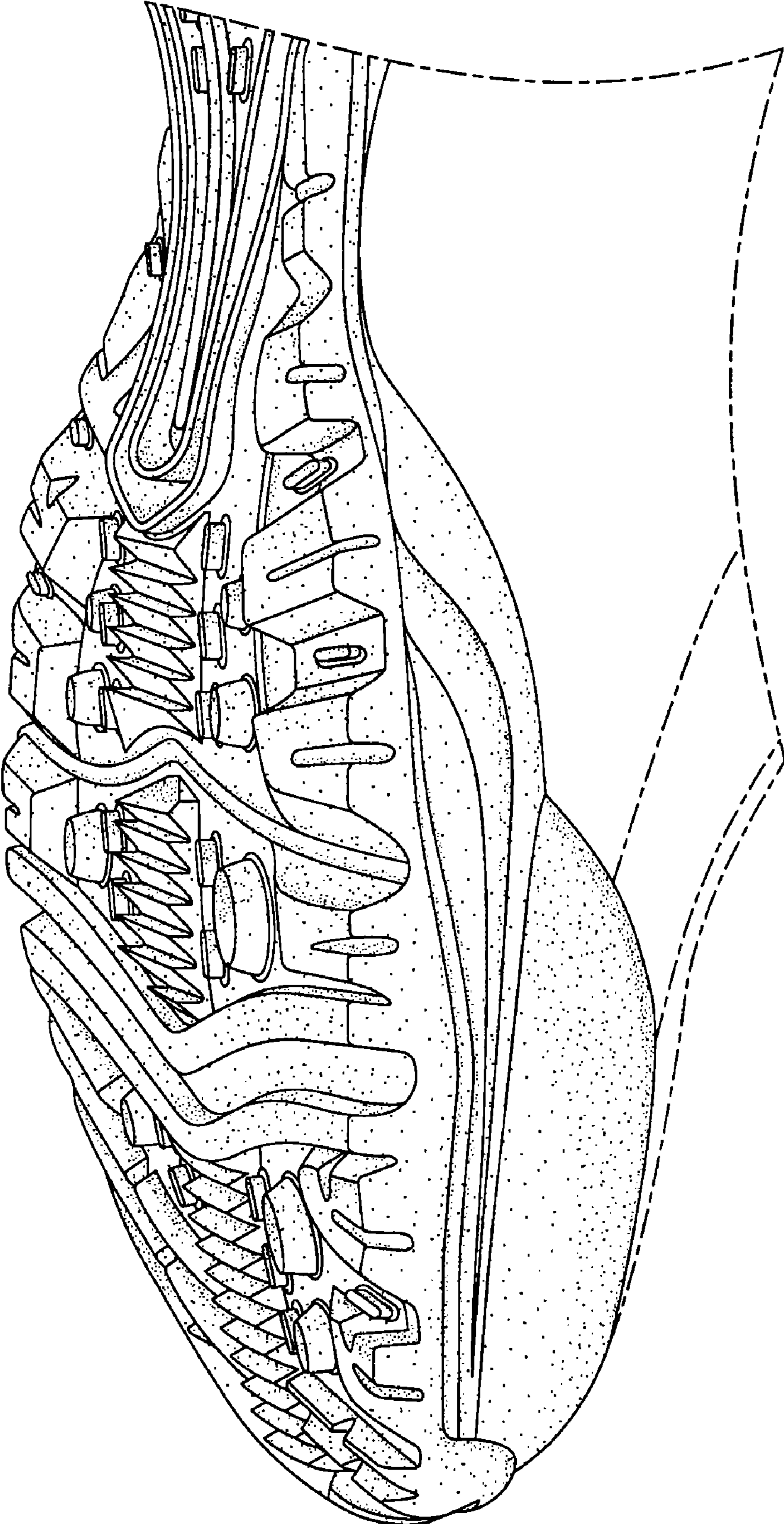

FIG. 7

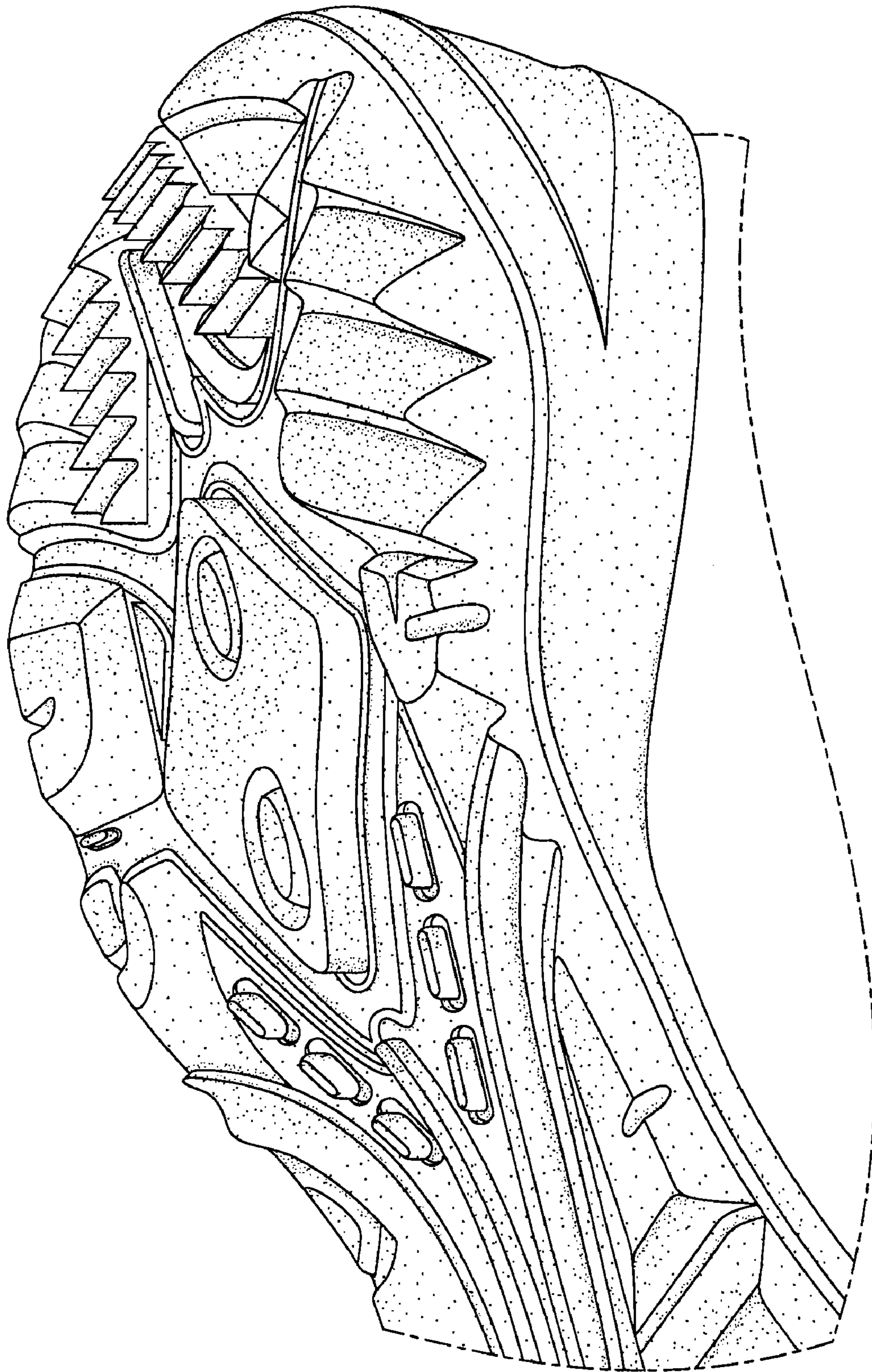

FIG. 8