



US00D559508S

(12) **United States Design Patent** (10) **Patent No.:** **US D559,508 S**
Cintron (45) **Date of Patent:** **** Jan. 15, 2008**

(54) **SHOE SOLE**

(75) Inventor: **Arthur G. Cintron**, Marlborough, MA (US)

(73) Assignee: **The Rockport Company, LLC**, Canton, MA (US)

(**) Term: **14 Years**

(21) Appl. No.: **29/252,940**

(22) Filed: **Jan. 31, 2006**

(51) **LOC (8) Cl.** **02-99**

(52) **U.S. Cl.** **D2/953; D2/957; D2/960; D2/977**

(58) **Field of Classification Search** D2/953, D2/896, 916, 923-927, 946-960, 969, 971, D2/977; 36/22 R, 25 R, 11.5, 15, 113, 114, 36/115

See application file for complete search history.

(56) **References Cited**

U.S. PATENT DOCUMENTS

- D498,574 S * 11/2004 Issler D2/953
- D498,904 S * 11/2004 Lee D2/953
- D500,914 S 1/2005 Ammon
- D507,399 S * 7/2005 White et al. D2/957
- D515,792 S * 2/2006 McClaskie D2/957

OTHER PUBLICATIONS

Rockport Fall 1998 Collection catalog, p. 9, showing the Adventure Travel—Women’s shoes, and p. 11, showing the Lansdowne shoes. Rockport Spring 1999 Collection catalog, p. 6, showing the Waterbury Collection shoes and p. 13, showing the Downtown Transfers shoes.

Rockport Fall 1999 Collection catalog, p. 14, showing the Achievement and Baskerville Dress shoes.

Rockport Men’s Collection Fall 2004 catalog, p. 24, showing the Outback Packer shoes, and p. 29, showing the Legend Evolution shoe.

* cited by examiner

Primary Examiner—Stella M. Reid

Assistant Examiner—Rashida C. McCoy

(74) *Attorney, Agent, or Firm*—Sterne, Kessler, Goldstein & Fox P.L.L.C.

(57) **CLAIM**

The ornamental design for shoe sole, as shown and described.

DESCRIPTION

FIG. 1 is a front perspective view of an embodiment of a shoe sole showing my new design;

FIG. 2 is a front view;

FIG. 3 is a rear view;

FIG. 4 is a right side view;

FIG. 5 is a left side view;

FIG. 6 is a bottom plan view;

FIG. 7 is an enlarged partial perspective view showing the front portion of the shoe sole; and,

FIG. 8 is an enlarged partial perspective view showing the rear portion of the shoe sole.

The broken line showing of the shoe upper is included for the purpose of illustrating and forms no part of the claimed design.

1 Claim, 8 Drawing Sheets

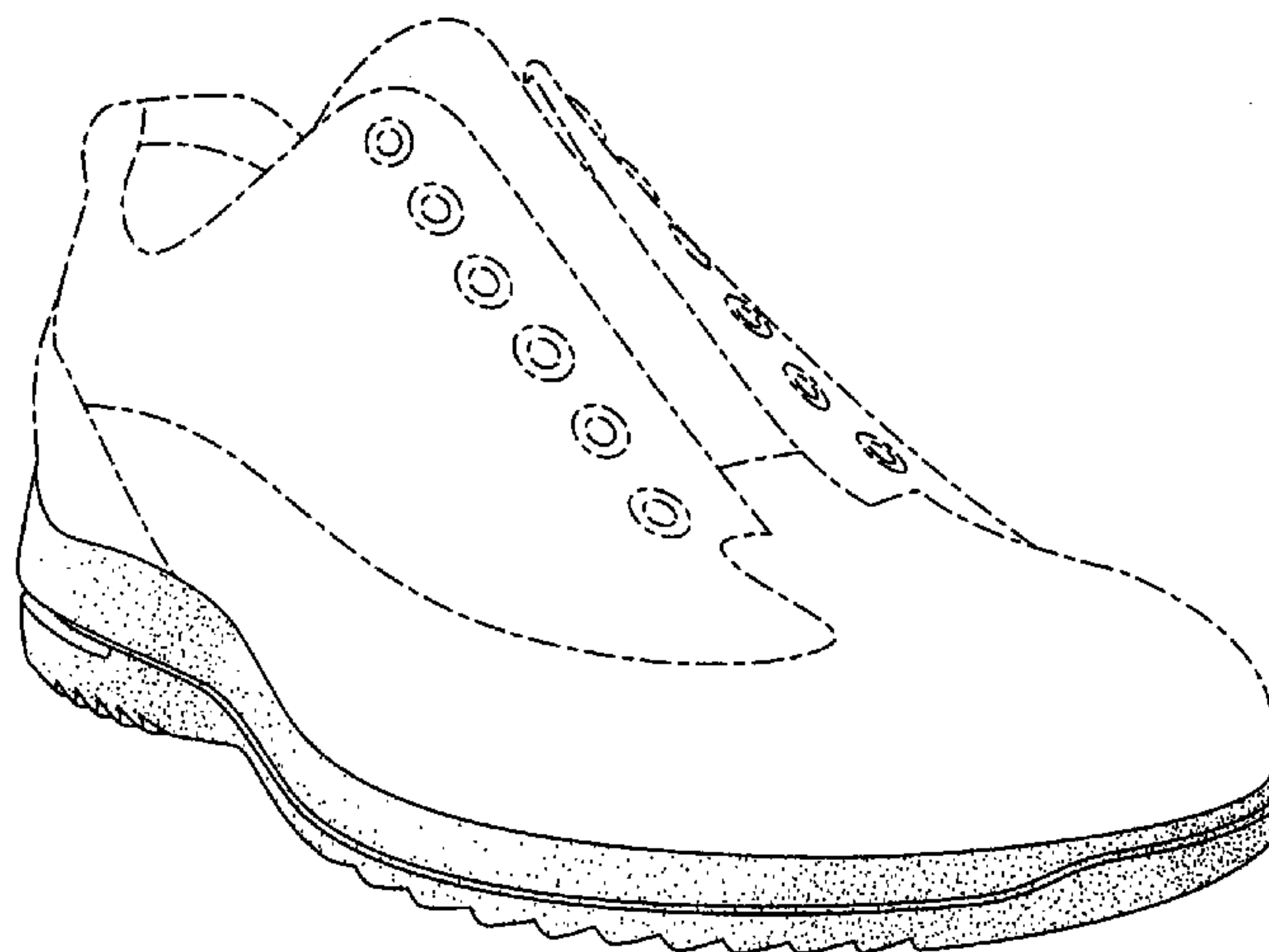

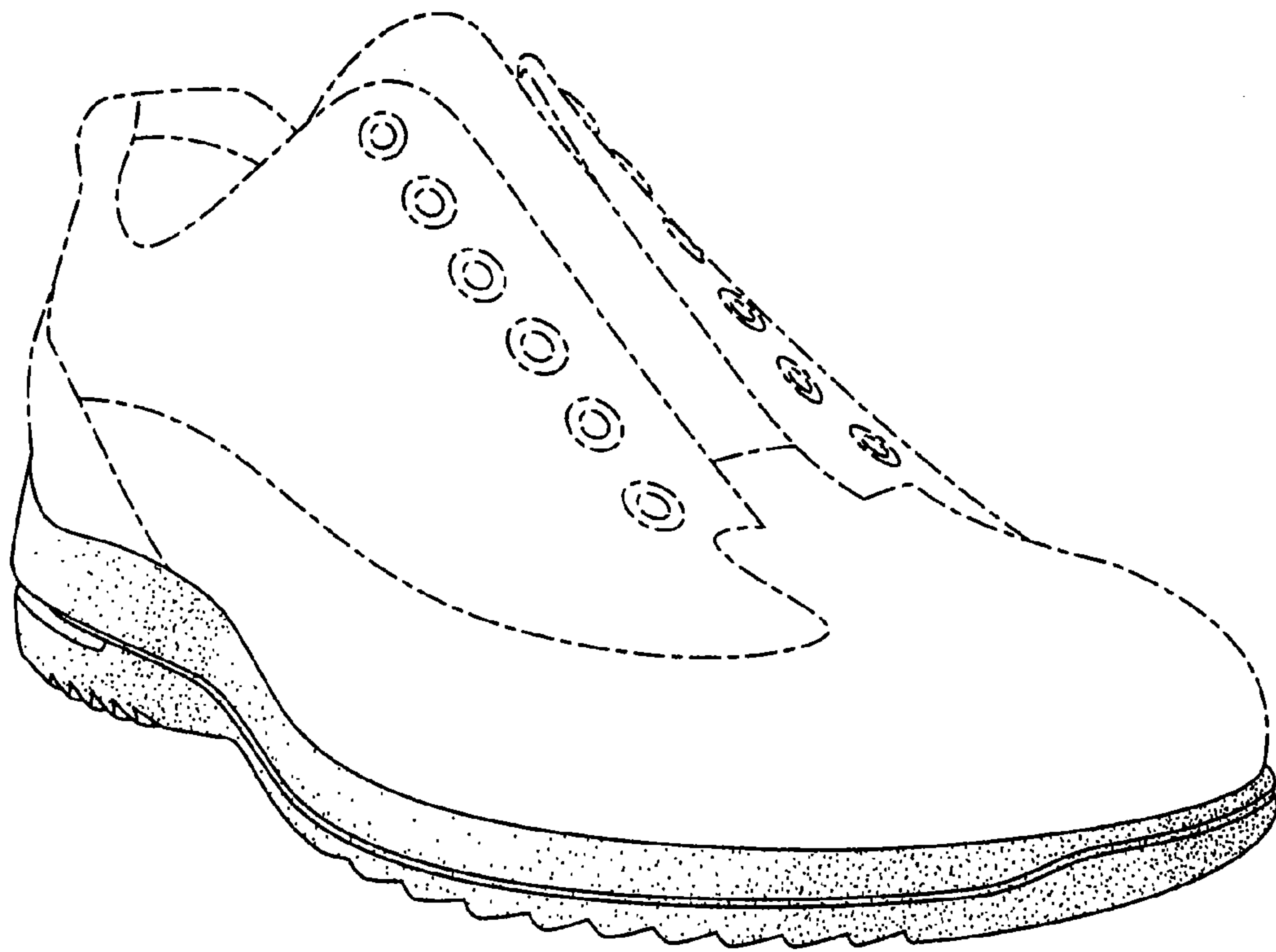

FIG. 1

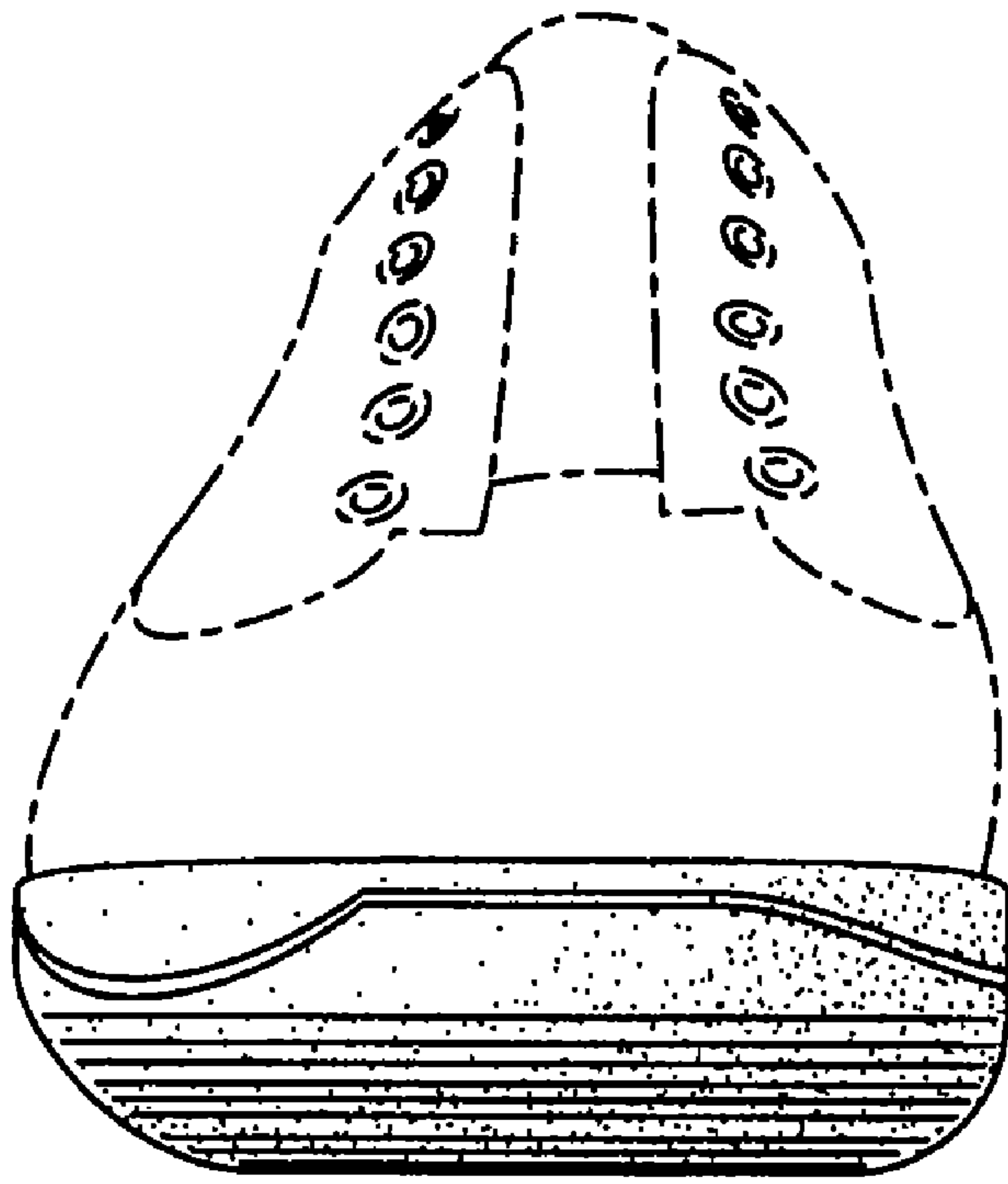

FIG. 2

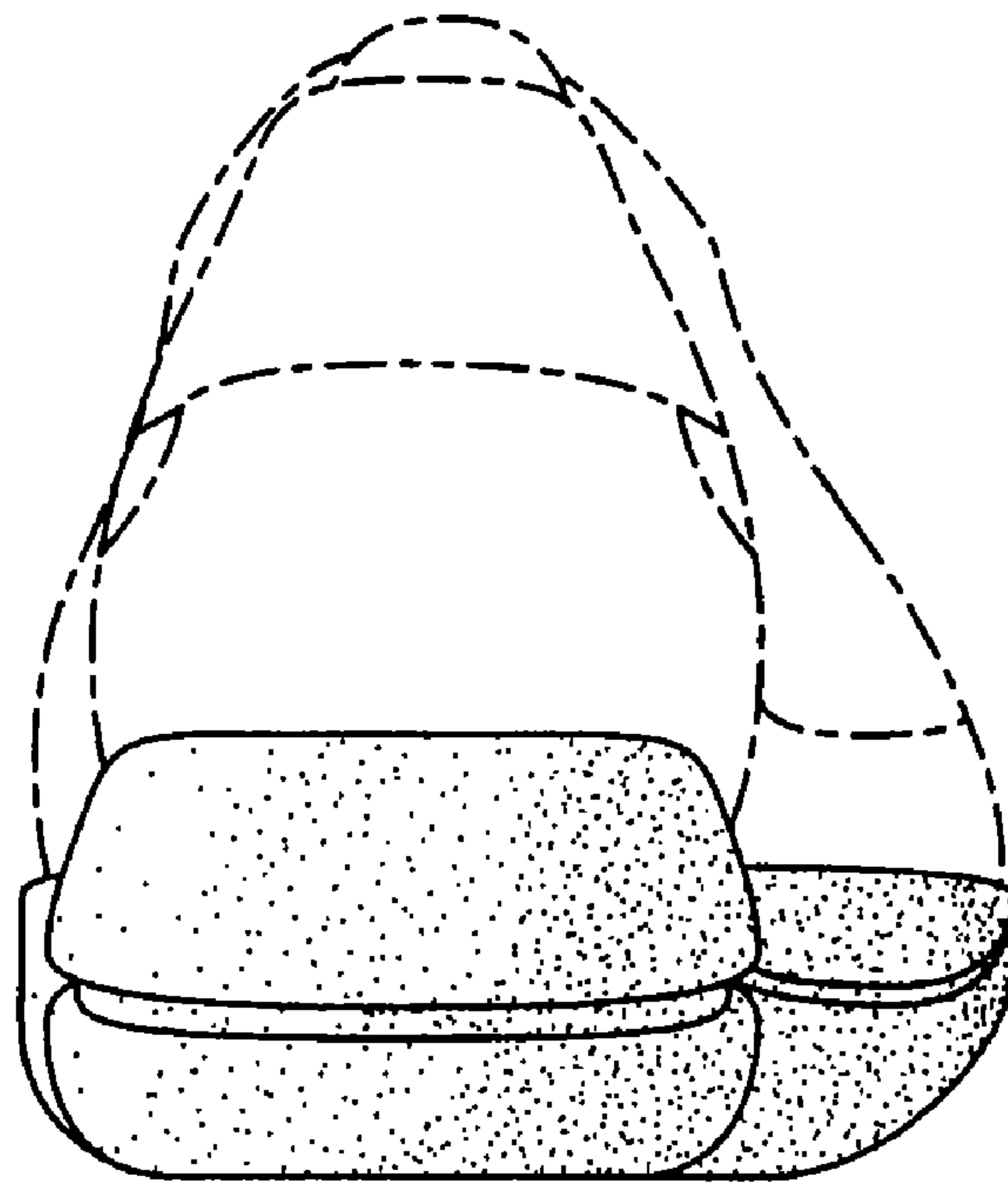

FIG. 3

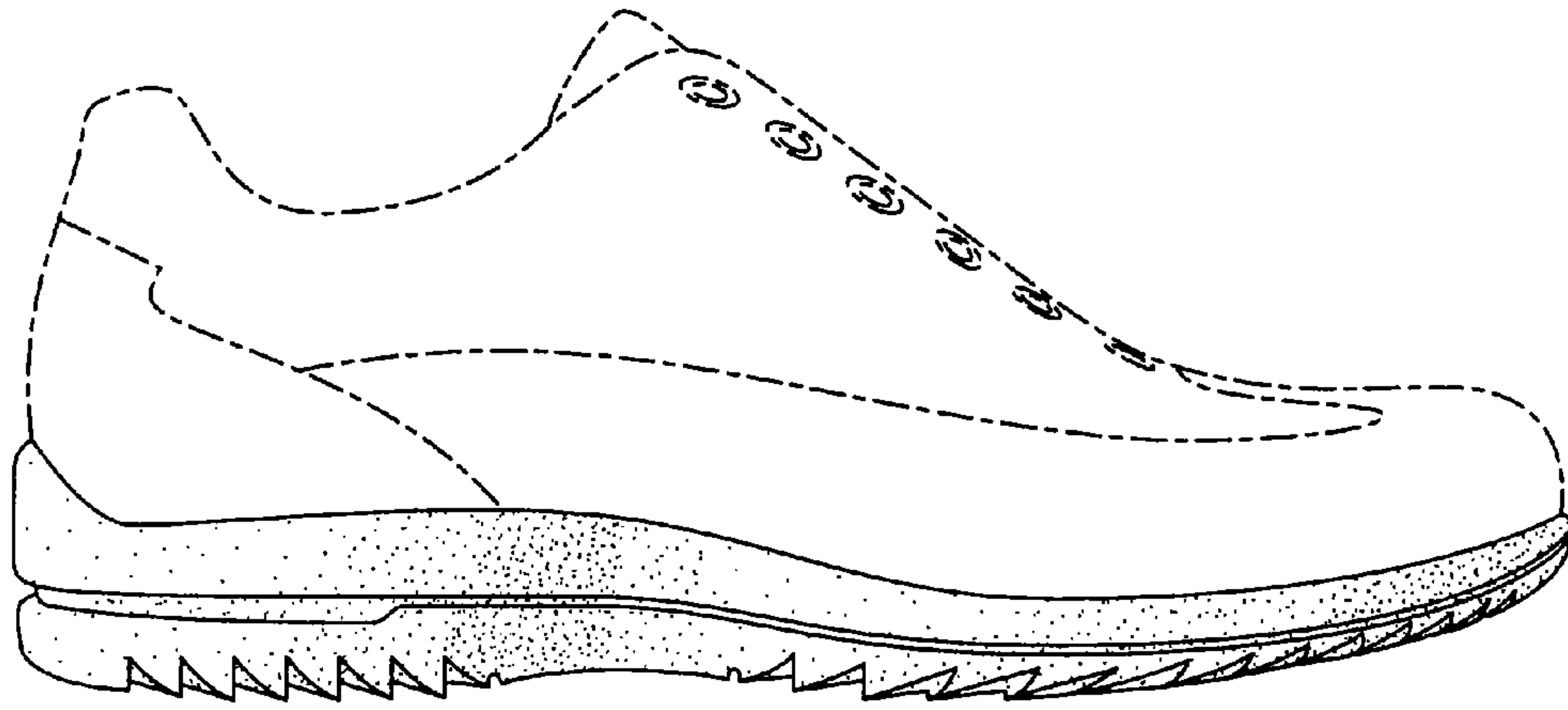

FIG. 4

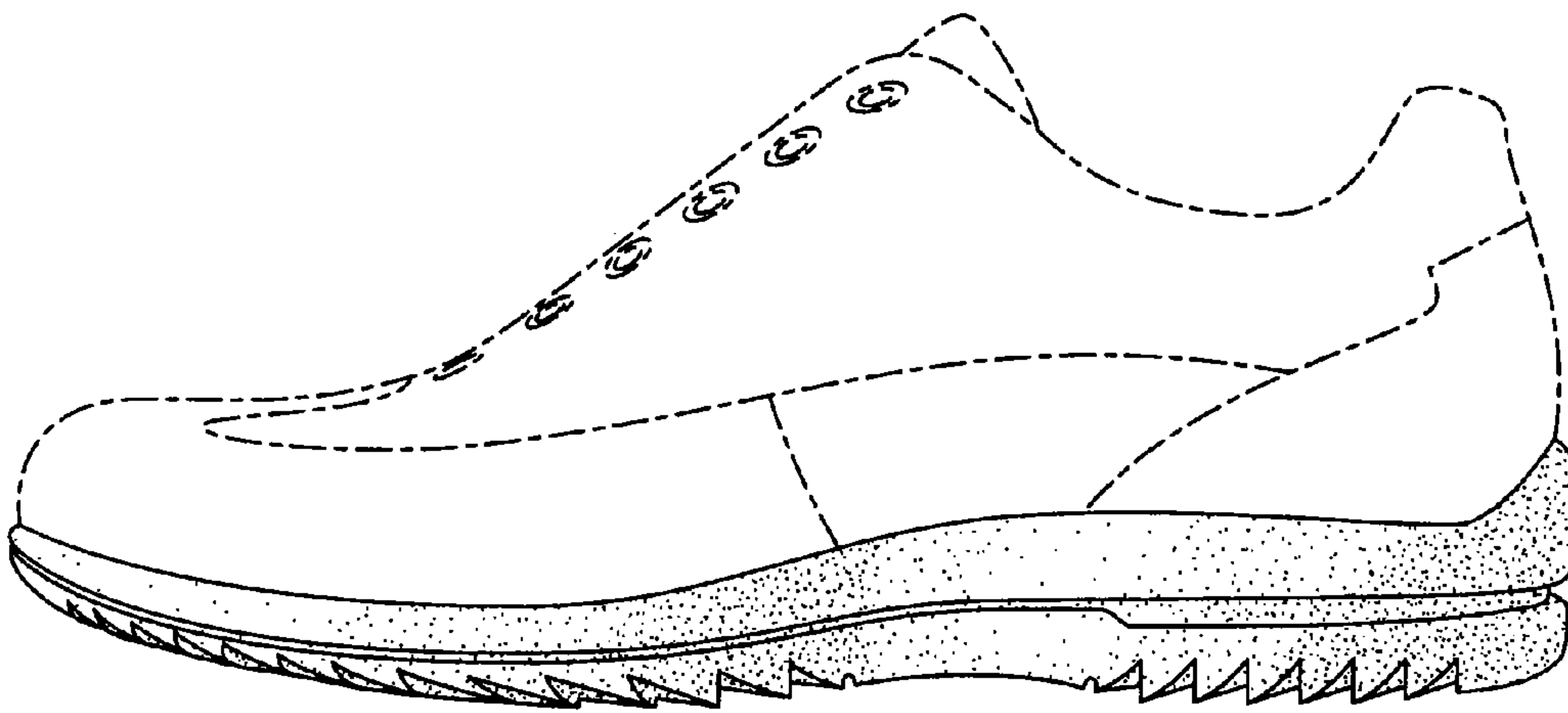

FIG. 5

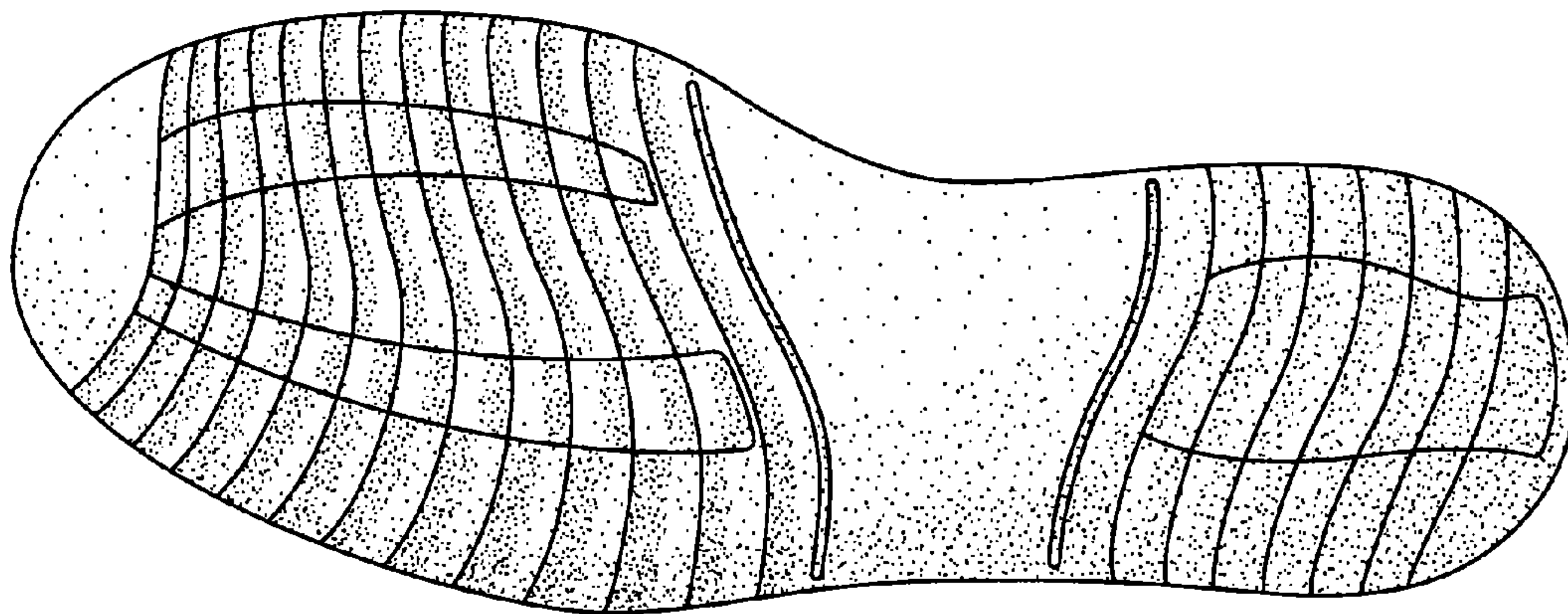

FIG. 6

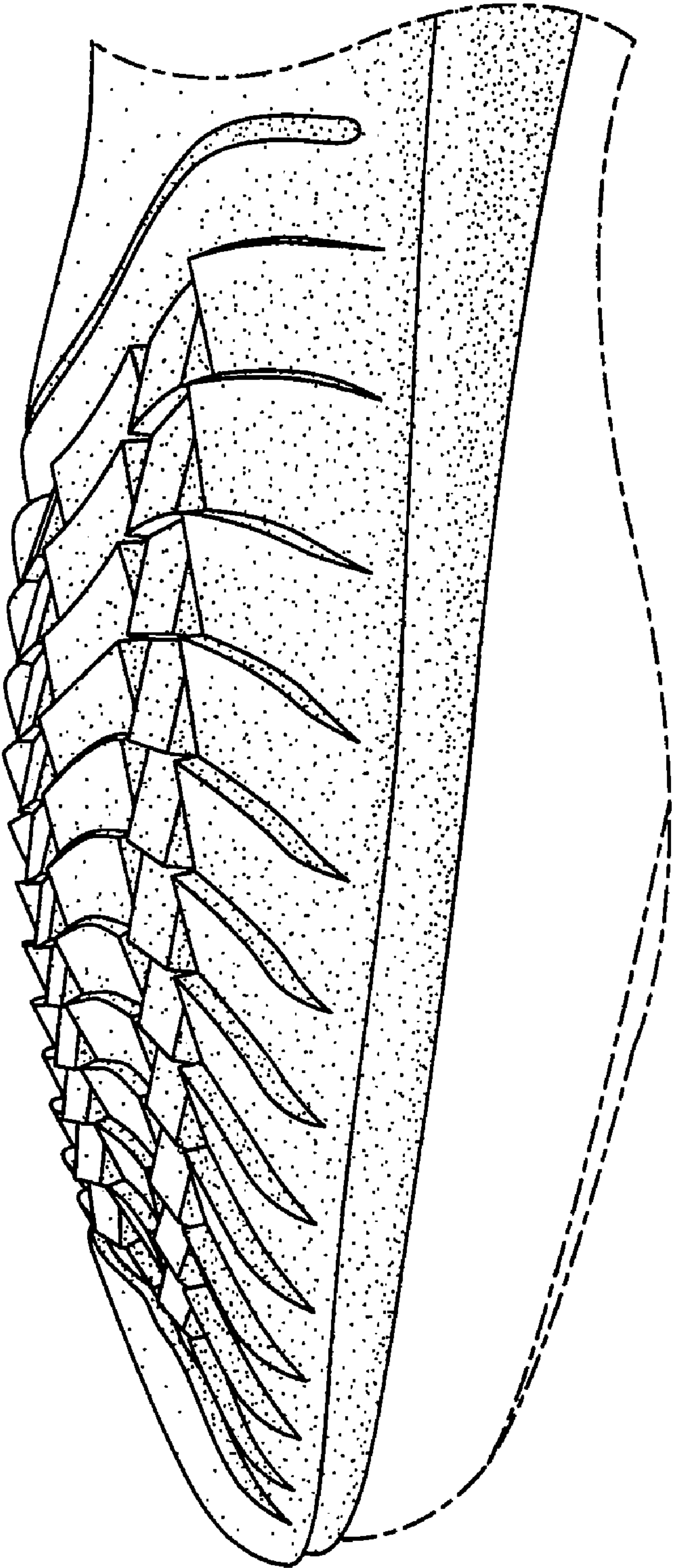

FIG. 7

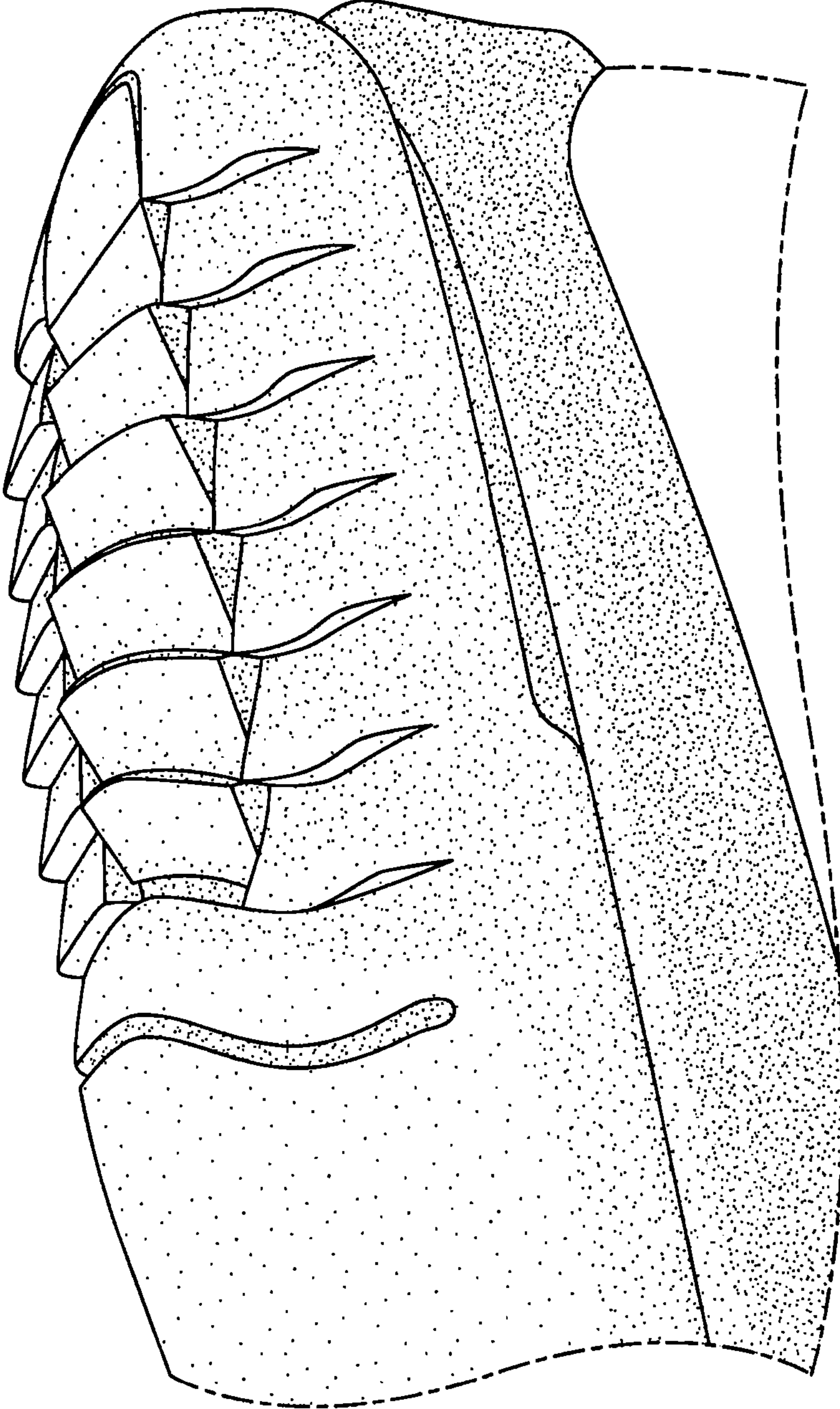

FIG. 8