



US00D559507S

(12) **United States Design Patent**  
**McClaskie**

(10) **Patent No.:** **US D559,507 S**

(45) **Date of Patent:** **\*\* Jan. 15, 2008**

- (54) **OUTSOLE FOR A SHOE**
- (75) Inventor: **Thomas E. McClaskie**, Bethlehem, PA (US)
- (73) Assignee: **Columbia Insurance Company**, Omaha, NE (US)
- (\*\*) Term: **14 Years**
- (21) Appl. No.: **29/262,424**
- (22) Filed: **Jun. 30, 2006**
- (51) **LOC (8) Cl.** ..... **02-04**
- (52) **U.S. Cl.** ..... **D2/952; D2/953**
- (58) **Field of Classification Search** ..... D2/897, D2/902, 909, 947, 951-960; 36/3 B, 22 R, 36/24.5, 25 R, 32 R, 34 R, 59 C, 103  
See application file for complete search history.

5,048,203 A	9/1991	Kling	36/32
5,185,944 A	2/1993	Okajima	36/45
D335,953 S	6/1993	Tyng	D2/320
D345,453 S	3/1994	Carpenter	D2/955
5,499,459 A	3/1996	Tomaro	36/10
5,526,584 A	6/1996	Bleimhofer et al.	36/10
D378,240 S *	3/1997	Merceron	D2/953
D381,494 S	7/1997	Anderson	D2/959
D384,798 S	10/1997	Gray	D2/964
5,738,937 A	4/1998	Baychar	428/316.6
D396,549 S *	8/1998	von Conta et al.	D2/955
D397,459 S *	8/1998	Hsu	D26/6
D398,745 S *	9/1998	Cass	D2/954
D405,594 S *	2/1999	Toshikazu	D2/956
D430,968 S	9/2000	Carroll	D2/962

(Continued)

*Primary Examiner*—Celia A. Murphy  
(74) *Attorney, Agent, or Firm*—St. Onge Steward Johnston & Reens LLC

(56) **References Cited**

U.S. PATENT DOCUMENTS

1,974,543 A	9/1934	Reymond	12/142
2,046,217 A	6/1936	Strauss	36/72
2,079,237 A	5/1937	Allard	36/2
2,160,768 A	5/1939	Wasser	36/72
2,344,069 A	3/1944	Wasser	36/72
D144,692 S *	5/1946	Canfield	D10/46.1
3,091,871 A	6/1963	Tronche	36/72
3,175,310 A	3/1965	MacQuaid	36/72
3,175,311 A	3/1965	MacQuaid	36/72
3,191,321 A	6/1965	Brutting	36/2.5
3,213,551 A	10/1965	Krauss	36/2.5
3,407,518 A	10/1968	MacQuaid et al.	36/72
3,525,165 A	8/1970	Randall, Jr.	36/2.5
3,561,142 A	2/1971	Streit, Sr. et al.	36/72
D256,518 S	8/1980	Moesle	D2/320
4,231,170 A	11/1980	Griswold	36/72
4,366,629 A	1/1983	Scherz	36/4
4,562,652 A	1/1986	Hensler	36/102
4,908,963 A	3/1990	Krajcir et al.	36/77
4,995,174 A	2/1991	Hong et al.	36/72

(57) **CLAIM**

I claim the ornamental design for an outsole for a shoe, as shown and described.

**DESCRIPTION**

FIG. 1 is a bottom view of an outsole for a shoe showing my new design;  
FIG. 2 is a bottom view thereof;  
FIG. 3 is a right side view thereof;  
FIG. 4 is a left side view thereof;  
FIG. 5 is a front view thereof; and,  
FIG. 6 is a rear view thereof.

The broken parallel lines around the periphery of the foot-bed in FIGS. 1, & 3-6; along with the broken-line paisley shape in the arch region of FIGS. 1 & 2; form the boundaries of the design; with neither the lines themselves, nor the areas within them forming any part of the claim.

**1 Claim, 5 Drawing Sheets**

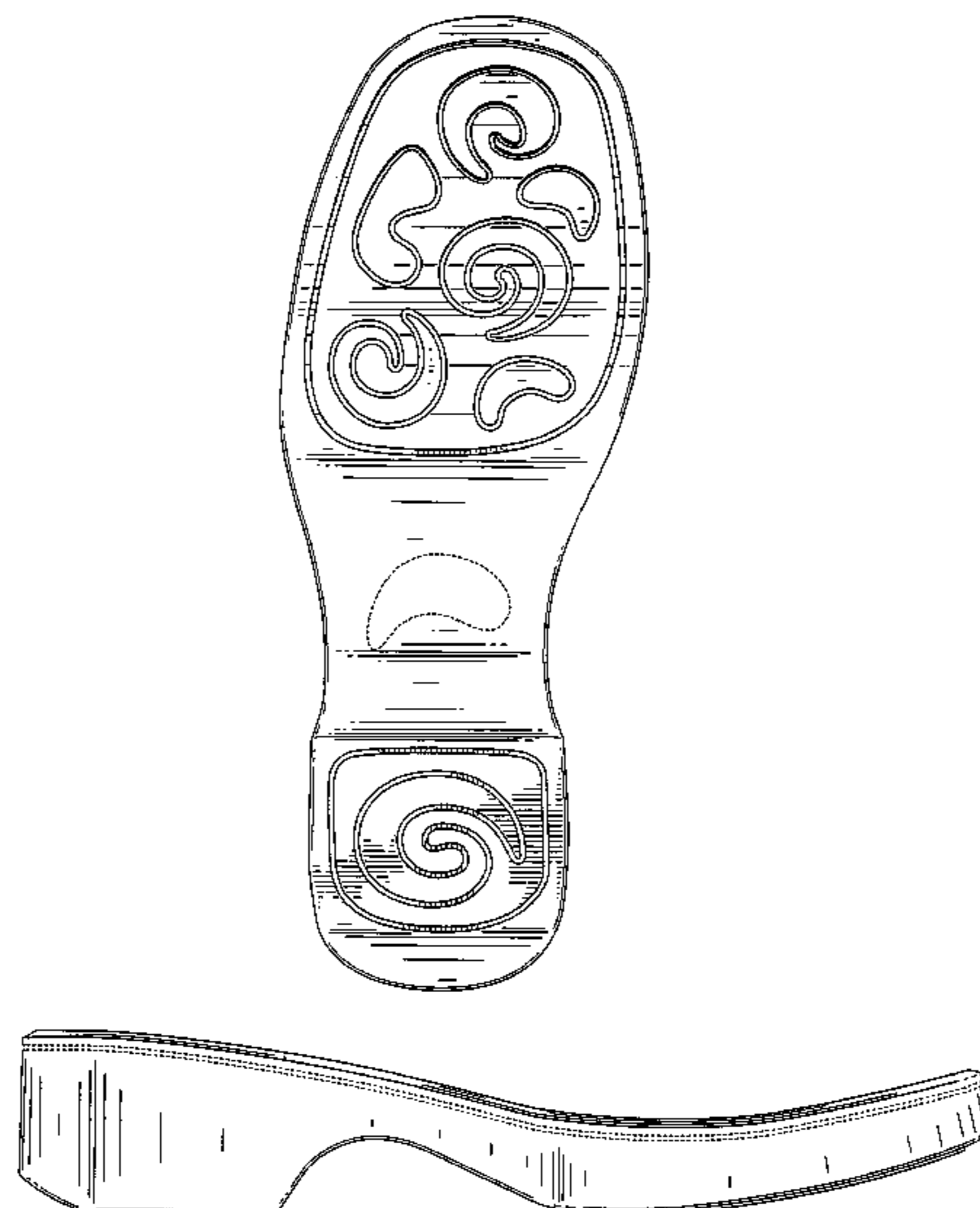

# US D559,507 S

Page 2

---

## U.S. PATENT DOCUMENTS

6,161,315	A	12/2000	Dalton	.....	36/134	D483,555	S	12/2003	Robinson, Jr. et al.	.....	D2/954		
D437,648	S	*	2/2001	Pappas	.....	D26/6	D501,707	S	2/2005	Nakano	.....	D2/959	
6,195,926	B1	*	3/2001	Jarl et al.	.....	40/645	D502,223	S	*	2/2005	Kaplan et al.	.....	D20/43
D461,040	S	*	8/2002	Urie et al.	.....	D2/955	D504,555	S	*	5/2005	Urie	.....	D2/955
D468,083	S		1/2003	Morais	.....	D2/960	D512,820	S	*	12/2005	Le	.....	D2/956
6,623,517	B1	*	9/2003	DeLuisa et al.	.....	607/109	D540,962	S	*	4/2007	Adams et al.	.....	D26/9

\* cited by examiner

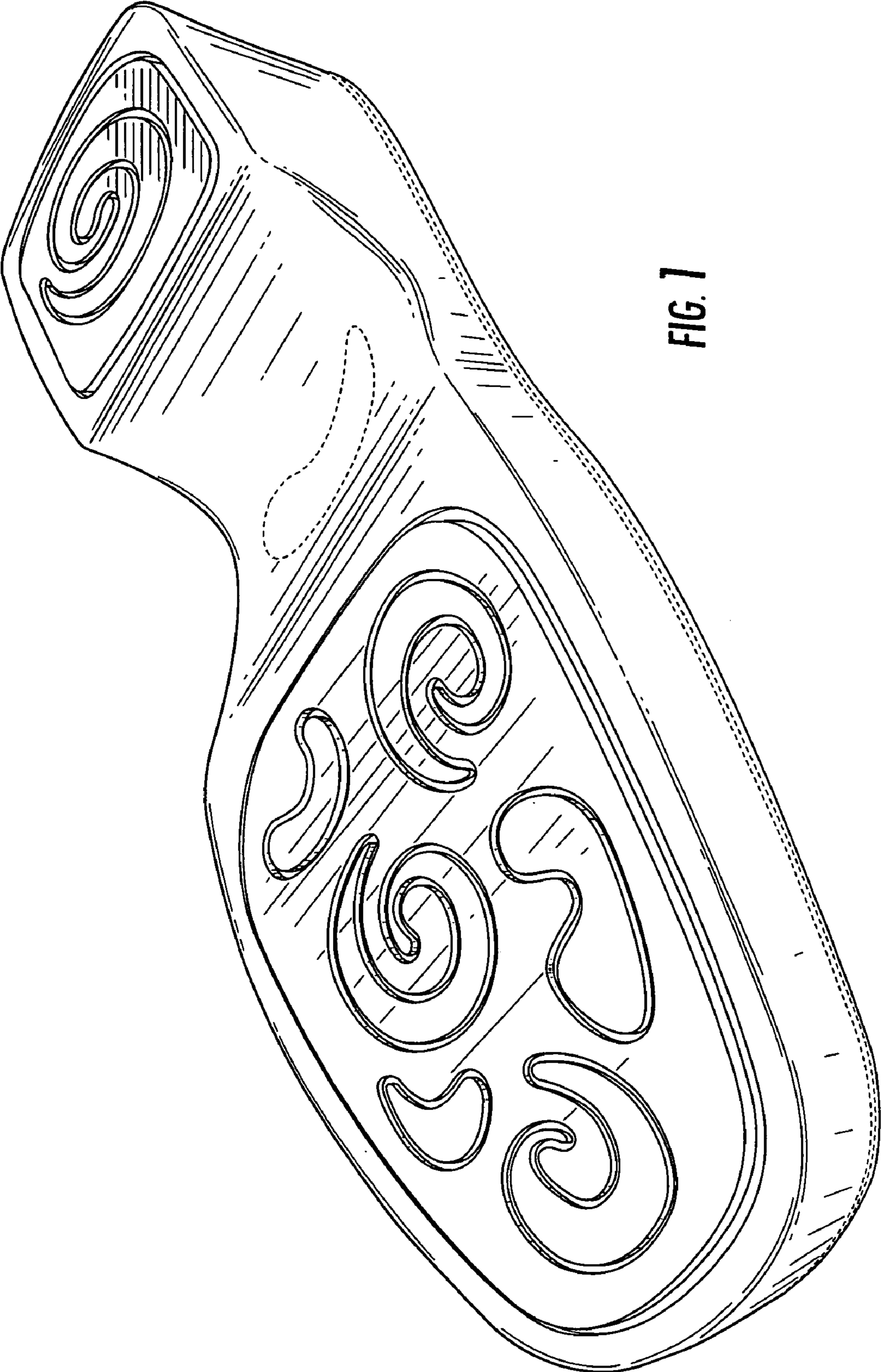

FIG. 1

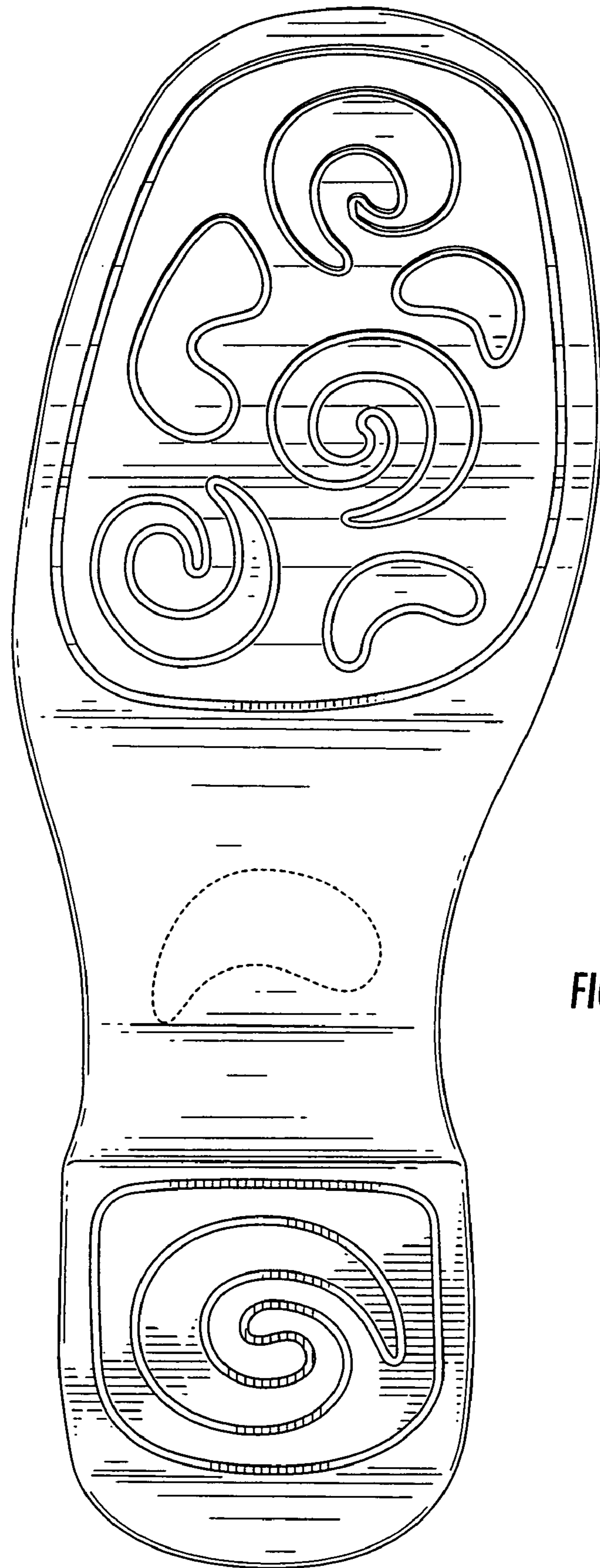

FIG. 2

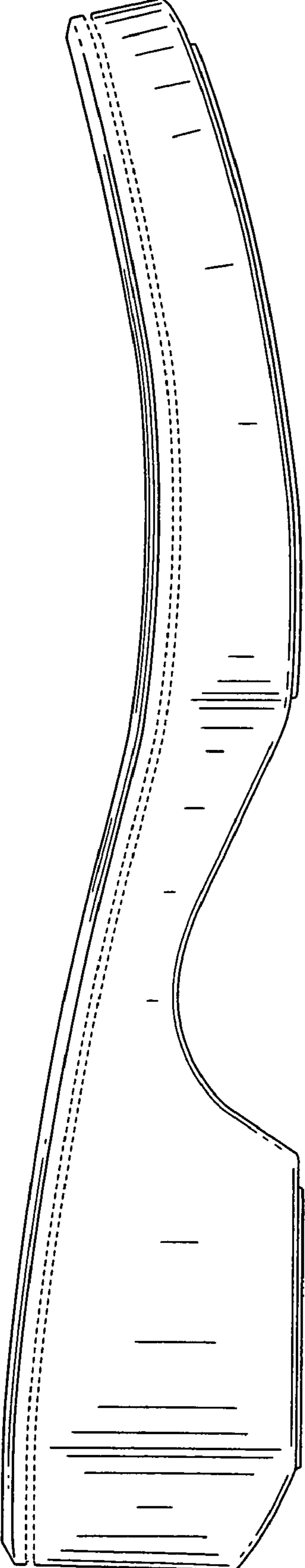

FIG. 3

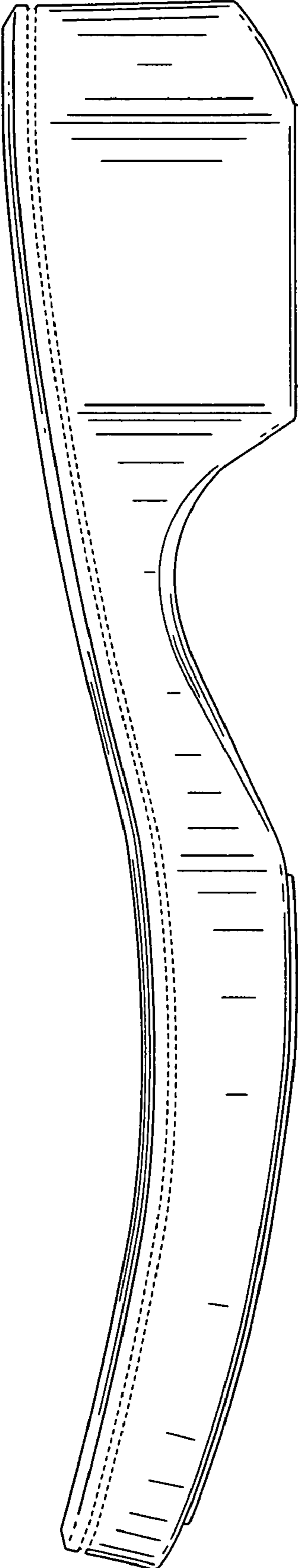
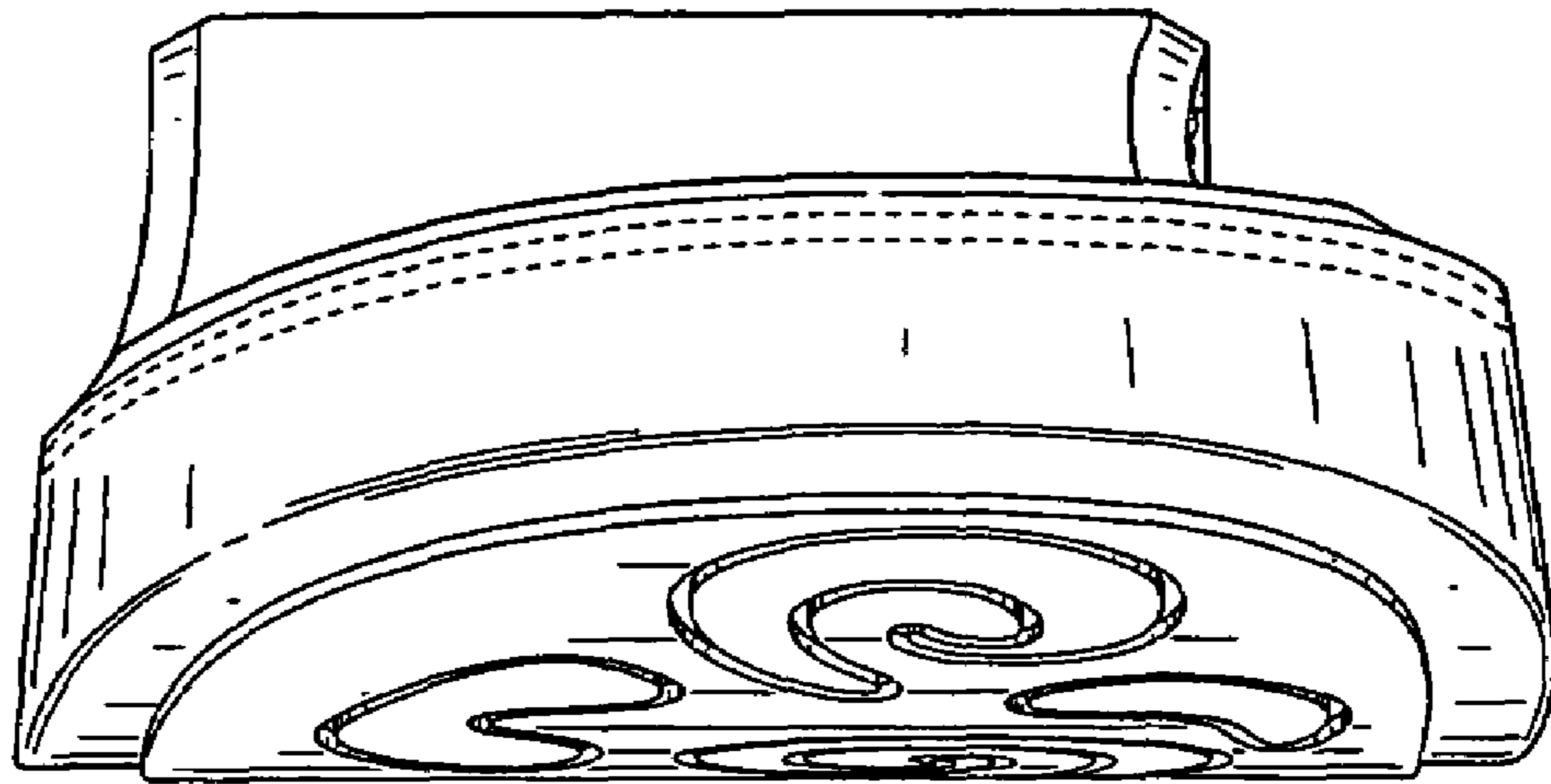
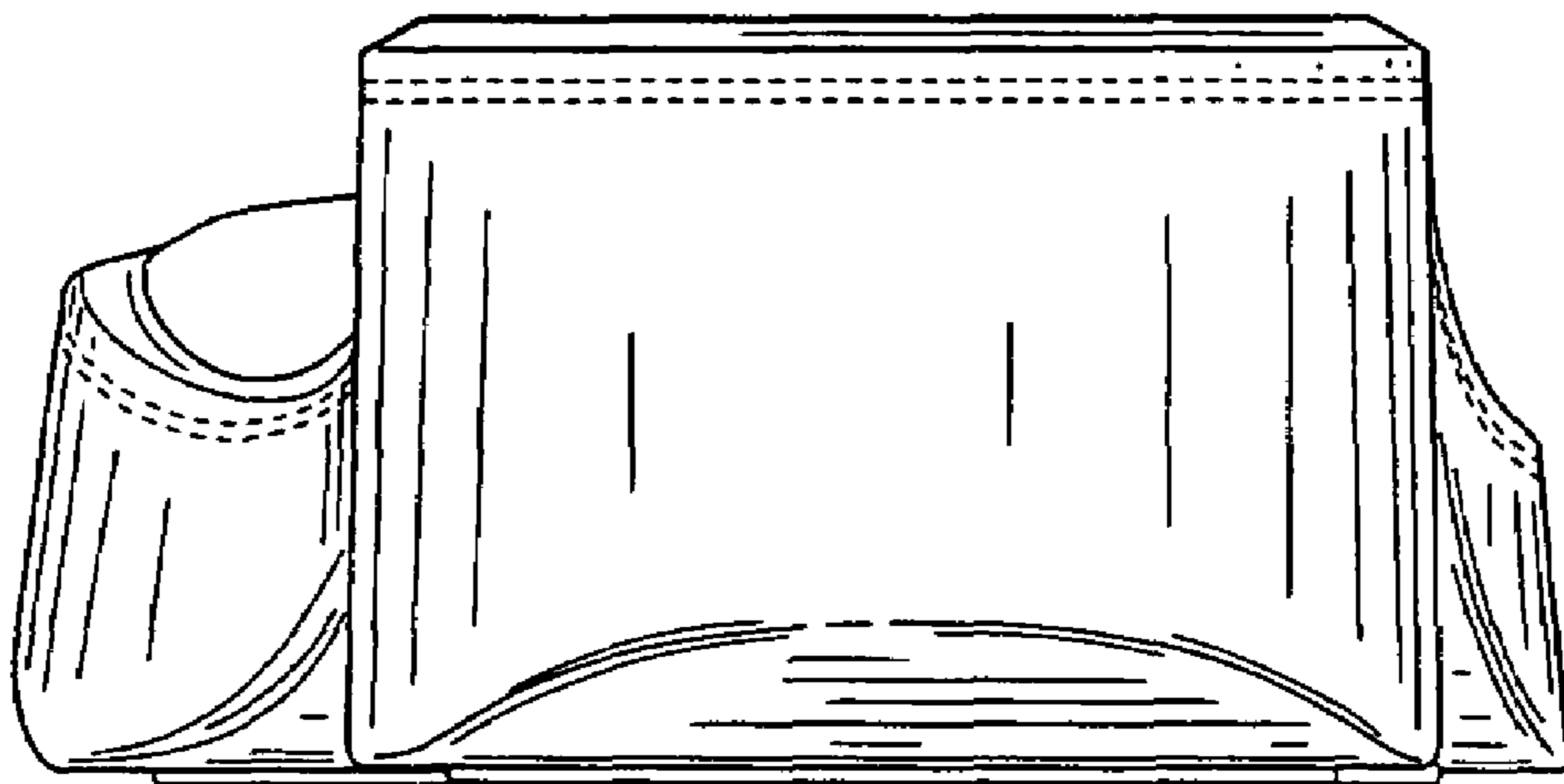

FIG. 4



**FIG. 5**



**FIG. 6**

UNITED STATES PATENT AND TRADEMARK OFFICE  
**CERTIFICATE OF CORRECTION**

PATENT NO. : Des. 559,507 S  
APPLICATION NO. : 29/262424  
DATED : January 15, 2008  
INVENTOR(S) : Thomas E. McClaskie

Page 1 of 1

It is certified that error appears in the above-identified patent and that said Letters Patent is hereby corrected as shown below:

Title page  
Page 1, Col. 2,

(57) - should read

**DESCRIPTION**

FIG. 1 is a bottom perspective view of an OUTSOLE FOR A SHOE showing my new design.

Signed and Sealed this

Twenty-seventh Day of May, 2008

A handwritten signature in black ink that reads "Jon W. Dudas". The signature is written in a cursive style with a large, looped initial "J".

JON W. DUDAS

*Director of the United States Patent and Trademark Office*