



US00D559506S

(12) **United States Design Patent**
McClaskie

(10) **Patent No.:** **US D559,506 S**
(45) **Date of Patent:** **** Jan. 15, 2008**

- (54) **OUTSOLE FOR A SHOE**
- (75) Inventor: **Thomas E. McClaskie**, Bethlehem, PA (US)
- (73) Assignee: **Columbia Insurance Company**, Omaha, NE (US)
- (**) Term: **14 Years**
- (21) Appl. No.: **29/262,270**
- (22) Filed: **Jun. 29, 2006**
- (51) **LOC (8) Cl.** **02-04**
- (52) **U.S. Cl.** **D2/952; D2/953; D2/959**
- (58) **Field of Classification Search** D2/897, D2/902, 909, 947, 951-960; 36/3 B, 22 R, 36/24.5, 25 R, 32 R, 34 R, 59 C, 103
See application file for complete search history.

D381,494 S	7/1997	Anderson	D2/959
D384,798 S	10/1997	Gray	D2/964
5,738,937 A	4/1998	Baychar	428/316.6
D414,918 S *	10/1999	McNaught	D2/953
D430,968 S	9/2000	Carroll	D2/962
6,161,315 A	12/2000	Dalton	36/134
D468,080 S *	1/2003	Matis et al.	D2/952
D468,083 S	1/2003	Morais	D2/960
D480,203 S *	10/2003	Matis et al.	D2/952
D483,555 S	12/2003	Robinson, Jr. et al.	D2/954
D501,707 S	2/2005	Nakano	D2/959
D513,839 S *	1/2006	McClaskie	D2/952
D527,874 S *	9/2006	Robbins et al.	D2/952
D528,747 S *	9/2006	Issler	D2/916
D531,787 S *	11/2006	McClaskie	D2/952
D536,162 S *	2/2007	McClaskie	D2/952
D541,020 S *	4/2007	McClaskie	D2/952
D542,015 S *	5/2007	McClaskie	D2/952

(56) **References Cited**

U.S. PATENT DOCUMENTS

1,974,543 A	9/1934	Reymond	12/142
2,046,217 A	6/1936	Strauss	36/72
2,079,237 A	5/1937	Allard	36/2
2,160,768 A	5/1939	Wasser	36/72
2,344,069 A	3/1944	Wasser	36/72
3,091,871 A	6/1963	Tronche	36/72
3,175,310 A	3/1965	MacQuaid	36/72
3,175,311 A	3/1965	MacQuaid	36/72
3,191,321 A	6/1965	Brutting	36/2.5
3,213,551 A	10/1965	Krauss	36/2.5
3,407,518 A	10/1968	MacQuaid et al.	36/72
3,525,165 A	8/1970	Randall, Jr.	36/2.5
3,561,142 A	2/1971	Streit, Sr. et al.	36/72
D256,518 S	8/1980	Moesle	D2/320
4,231,170 A	11/1980	Griswold	36/72
4,366,629 A	1/1983	Scherz	36/4
4,562,652 A	1/1986	Hensler	36/102
4,908,963 A	3/1990	Krajcir et al.	36/77
4,995,174 A	2/1991	Hong et al.	36/72
5,048,203 A	9/1991	Kling	36/32
5,185,944 A	2/1993	Okajima	36/45
D335,953 S	6/1993	Tyng	D2/320
D343,507 S *	1/1994	Gramola	D2/948
D345,453 S	3/1994	Carpenter	D2/955
5,499,459 A	3/1996	Tomaro	36/10
5,526,584 A	6/1996	Bleimhofer et al.	36/10

* cited by examiner

Primary Examiner—Celia A. Murphy
(74) *Attorney, Agent, or Firm*—St. Onge Steward Johnston & Reens LLC

(57) **CLAIM**

I claim the ornamental design for an outsole for a shoe, as shown and described.

DESCRIPTION

FIG. 1 is a bottom view of an outsole for a shoe showing my new design;
FIG. 2 is bottom view thereof;
FIG. 3 is a right side view thereof;
FIG. 4 is a left side view thereof;
FIG. 5 is a front view thereof; and,
FIG. 6 is a rear view thereof.

The broken parallel lines around the periphery of the footbed in FIGS. 1, & 3-6; and the broken-line arcuate shape on the heel in FIGS. 1, 2, & 6, form the boundaries of the design; with neither the lines themselves, nor the areas within them forming any part of the claim.

1 Claim, 4 Drawing Sheets

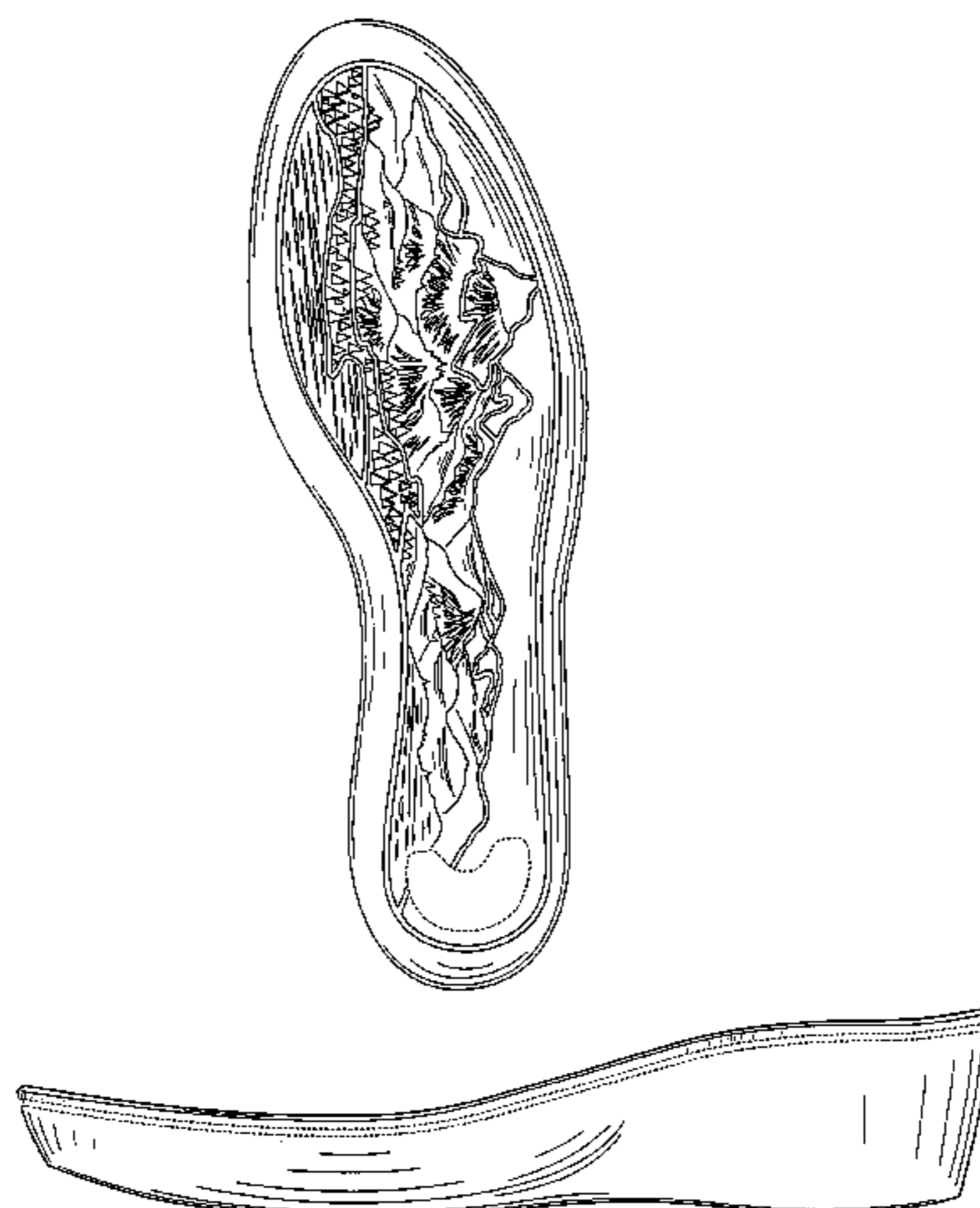

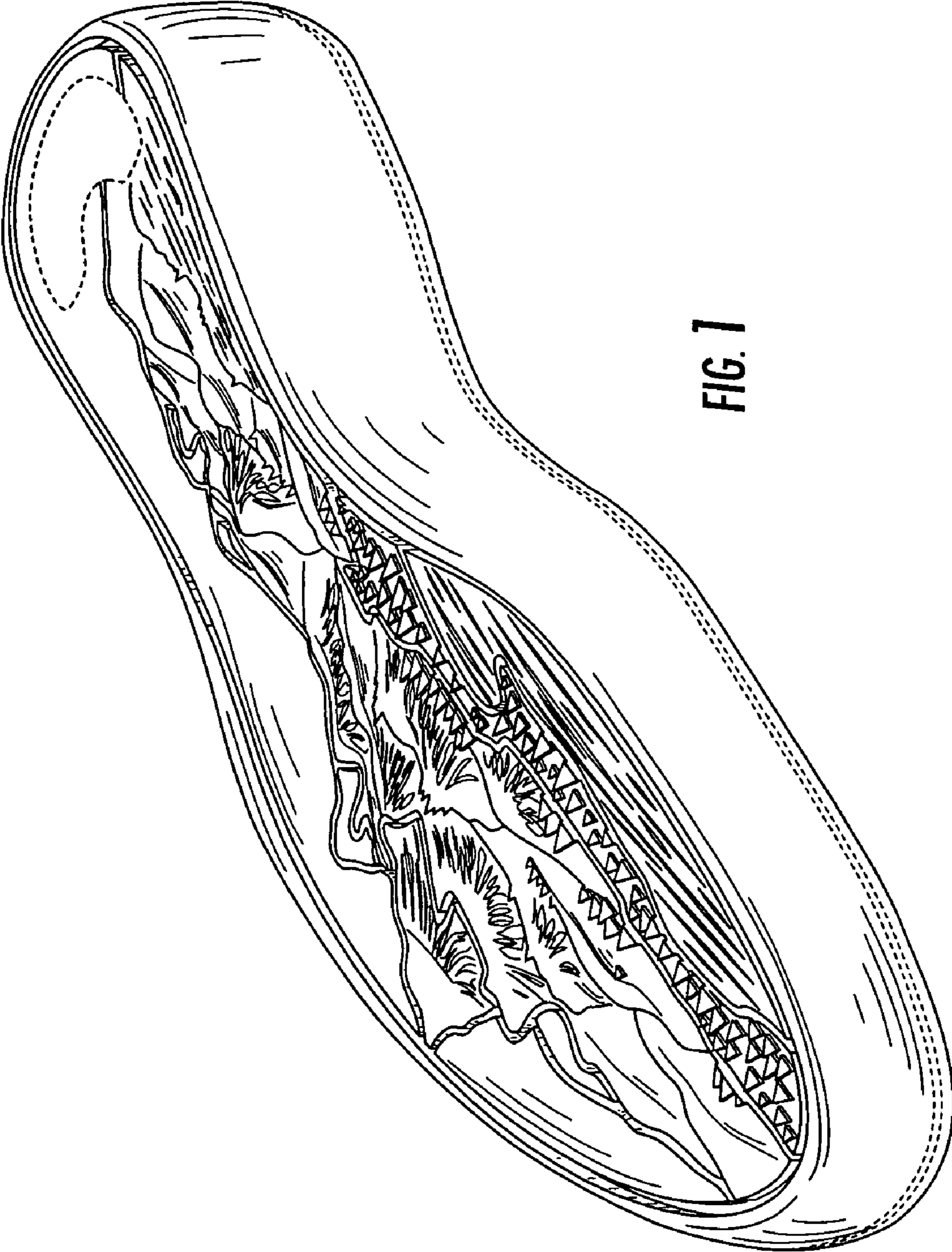

FIG. 1



FIG. 2



FIG. 3

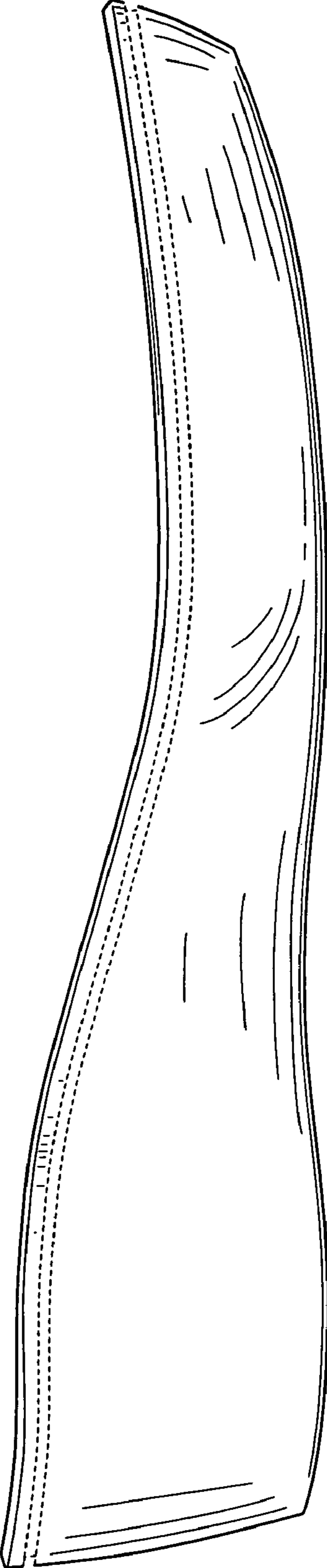

FIG. 4

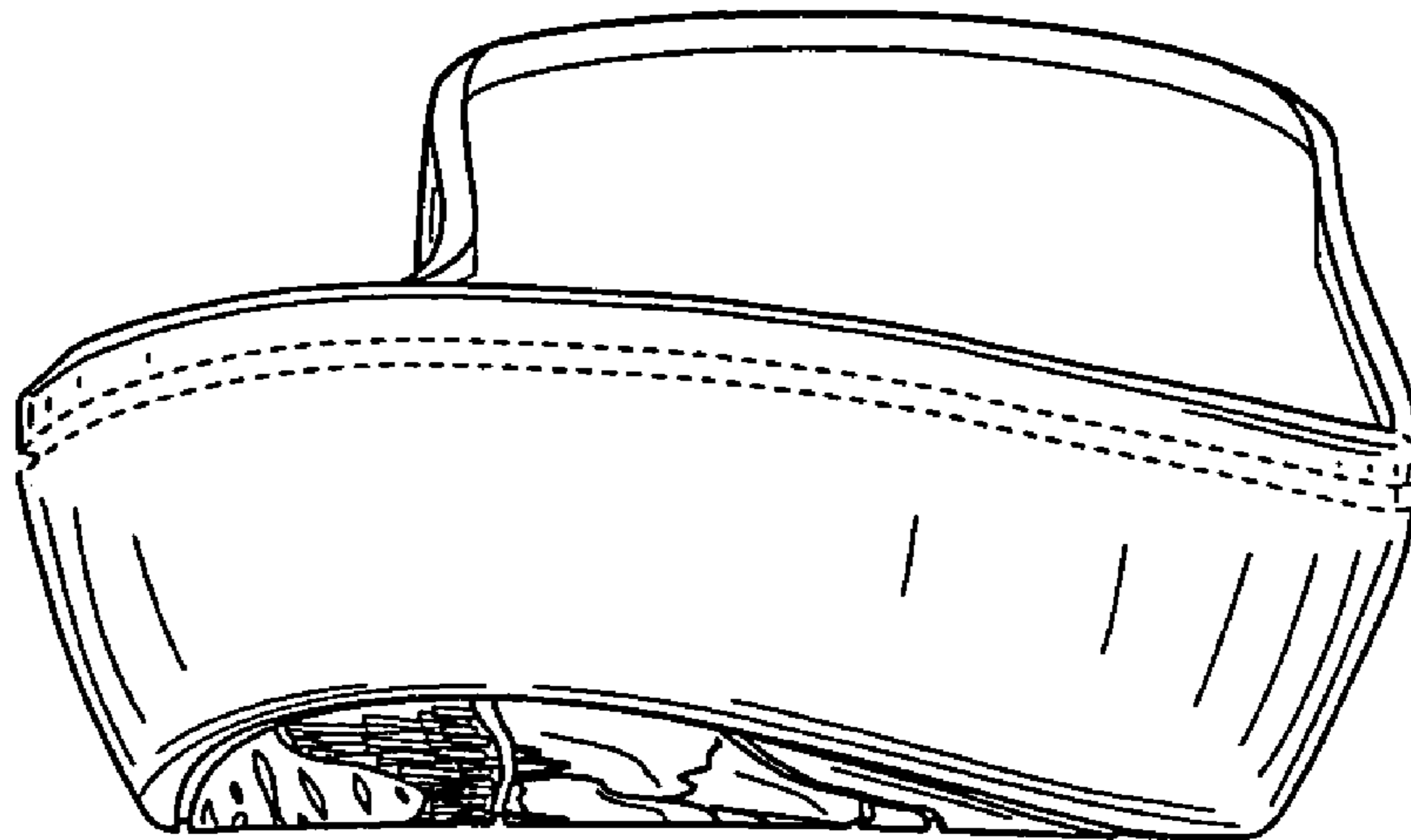

FIG. 5

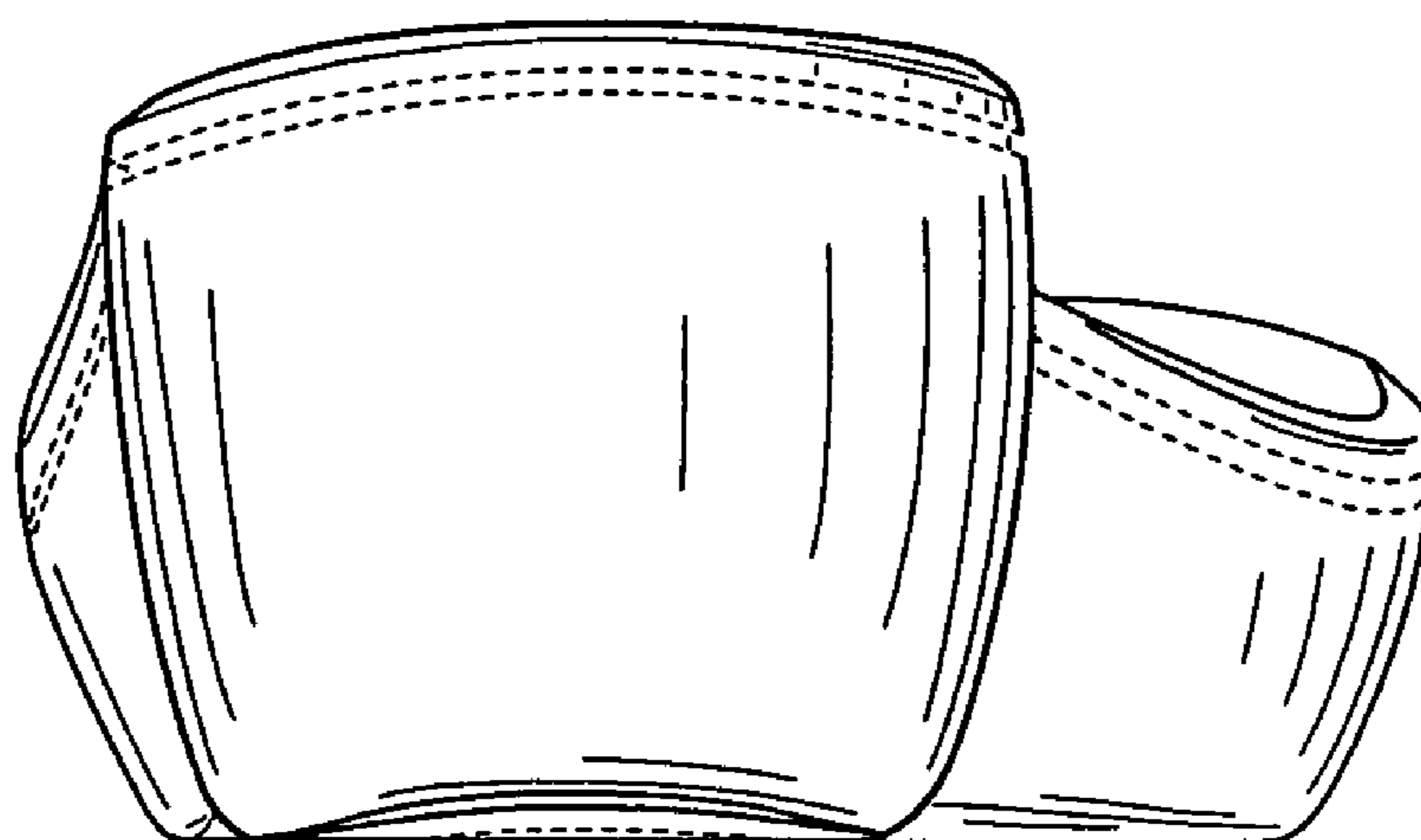

FIG. 6

UNITED STATES PATENT AND TRADEMARK OFFICE
CERTIFICATE OF CORRECTION

PATENT NO. : Des. 559,506 S
APPLICATION NO. : 29/262270
DATED : January 15, 2008
INVENTOR(S) : Thomas E. McClaskie

Page 1 of 1

It is certified that error appears in the above-identified patent and that said Letters Patent is hereby corrected as shown below:

On the title page under item (57) in the Description, first line should read as:

DESCRIPTION

FIG. 1 is a bottom perspective view of an OUTSOLE FOR A SHOE showing my new design.

Signed and Sealed this

Twenty-seventh Day of May, 2008

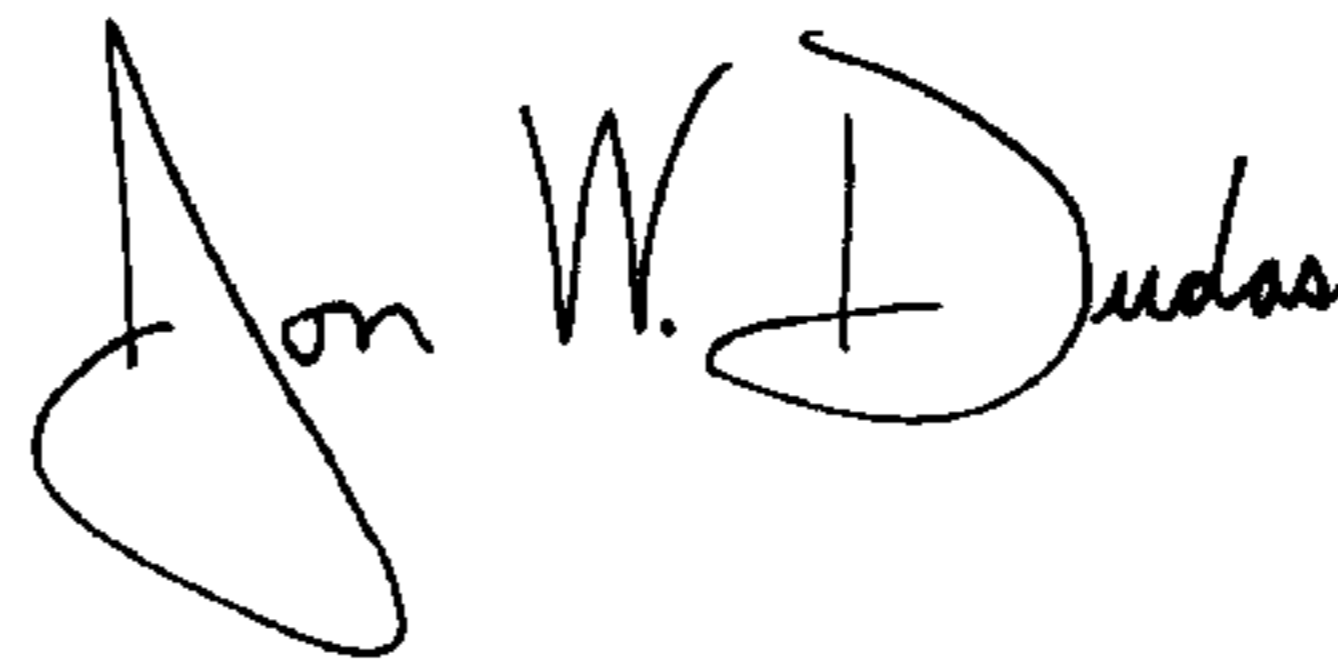
A handwritten signature in black ink that reads "Jon W. Dudas". The signature is written in a cursive style with a large, looped initial "J".

JON W. DUDAS

Director of the United States Patent and Trademark Office