



US00D559505S

(12) **United States Design Patent**
Hearn et al.

(10) **Patent No.:** **US D559,505 S**
(45) **Date of Patent:** **** Jan. 15, 2008**

(54) **FOAM SANDAL**

(75) Inventors: **William L. Hearn**, Fitchburg, MA (US); **Inna Alesina**, Owings Mills, MD (US)

(73) Assignee: **2001 Brands, Inc.**, Fitchburg, MA (US)

(**) Term: **14 Years**

(21) Appl. No.: **29/263,516**

(22) Filed: **Jul. 25, 2006**

(51) **LOC (8) Cl.** **02-04**

(52) **U.S. Cl.** **D2/916; D2/969**

(58) **Field of Classification Search** D2/969,
D2/896, 900, 916-918, 928, 929; 36/8.1,
36/11.5, 45, 113

See application file for complete search history.

(56) **References Cited**

U.S. PATENT DOCUMENTS

4,843,736 A *	7/1989	Courian	36/11.5
D446,633 S *	8/2001	Ferris	D2/917
D449,918 S *	11/2001	Boncutter	D2/917
D450,177 S *	11/2001	Boncutter	D2/917
D455,540 S *	4/2002	Fletcher et al.	D2/916

OTHER PUBLICATIONS

Sandal design shown on p. 279 of the publication "ARS SUTORIA" stocked in the Japanese Patent Office library on Oct. 4, 2004 under reference No. HB16012427 (1 pg.) obtained by the Examiner in corresponding Japanese design patent application No. 2007-1432.

Japanese Office Action, from corresponding Japanese design patent application No. 2007-1432, mailed Jun. 15, 2007 (1 pg.).

* cited by examiner

Primary Examiner—Dominic Simone

Assistant Examiner—Rashida C. McCoy

(74) *Attorney, Agent, or Firm*—Wolf Greenfield & Sacks

(57) **CLAIM**

The ornamental design for a foam sandal, as shown and described.

DESCRIPTION

FIG. 1 is a front lateral perspective view of the foam sandal; FIG. 2 is a front medial perspective view of the foam sandal; FIG. 3 is a rear lateral perspective view of the foam sandal; FIG. 4 is rear medial perspective view of the foam sandal; FIG. 5 is a top view of the foam sandal; FIG. 6 is a medial side view of the foam sandal; FIG. 7 is a lateral side view of the foam sandal; FIG. 8 is a front view of the foam sandal; FIG. 9 is a rear view of the foam sandal; and, FIG. 10 is a bottom view of the foam sandal.

Only the portion of the foam sandal above the upper rim of the perimeter of the foot bed is claimed. The contour and shape of any portion of the sandal below the upper rim of the perimeter of the foot bed forms no part of the claimed invention. The broken lines are for illustrative purposes only and form no part of the claimed design.

The outsole tread texture as shown in FIG. 10 form no part of the claimed invention.

1 Claim, 4 Drawing Sheets

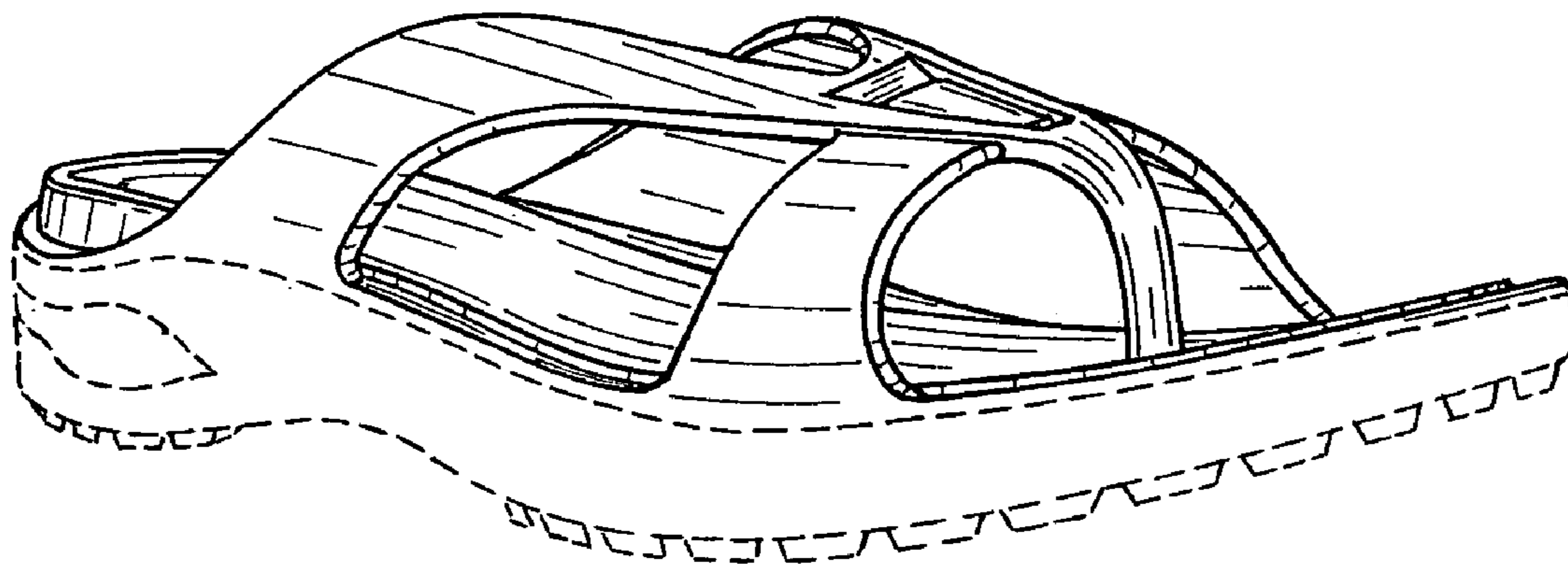

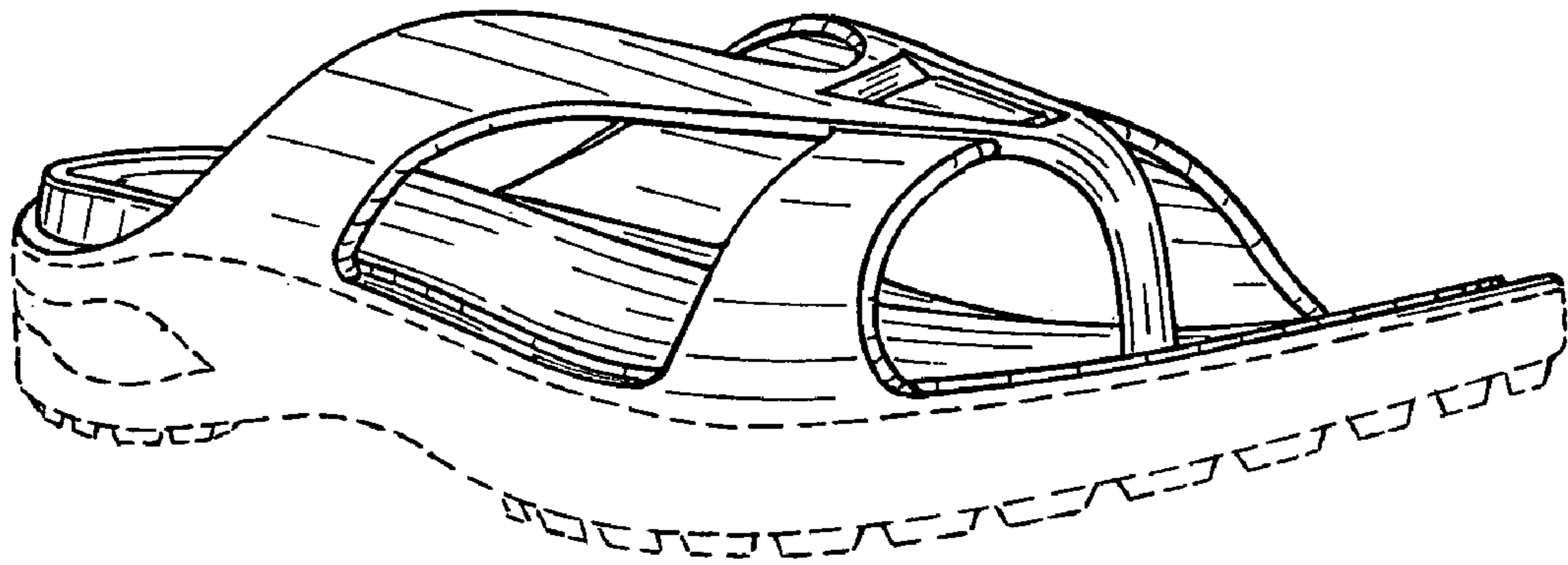

Fig. 1

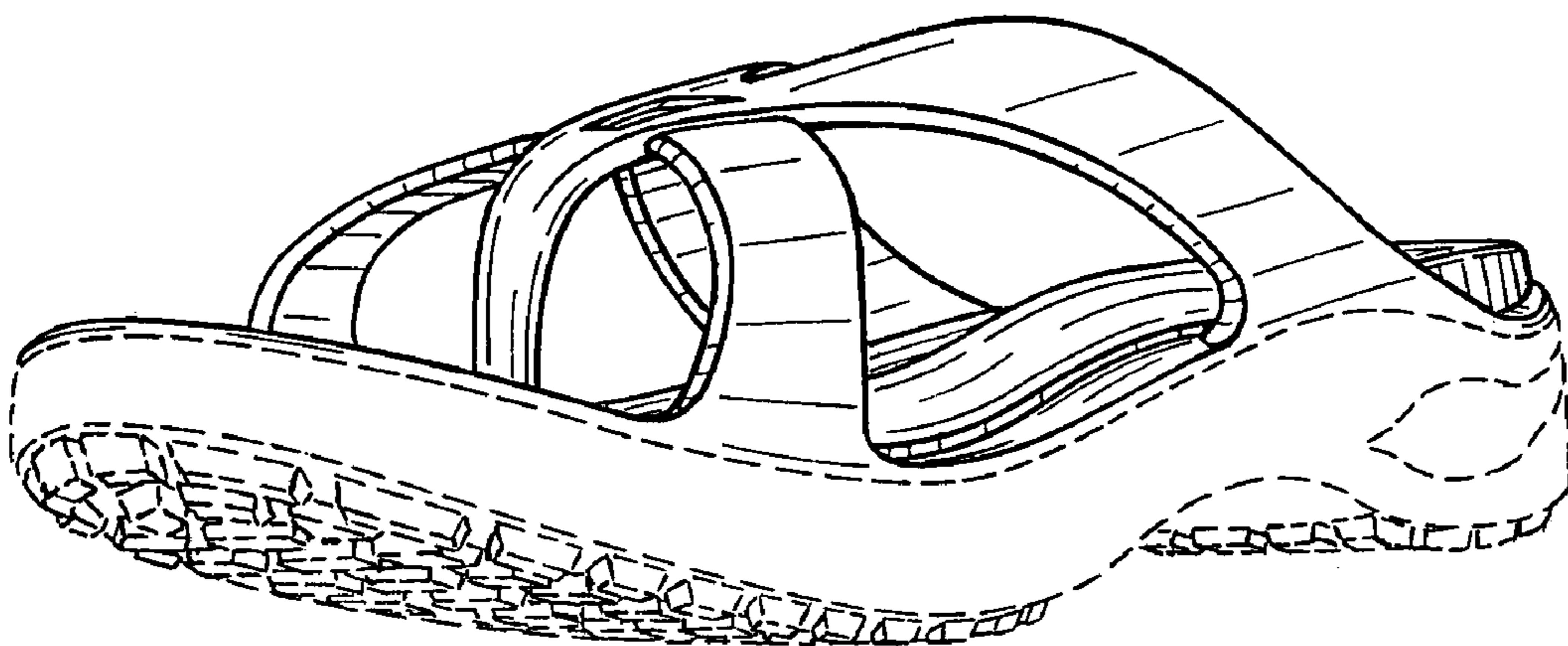

Fig. 2

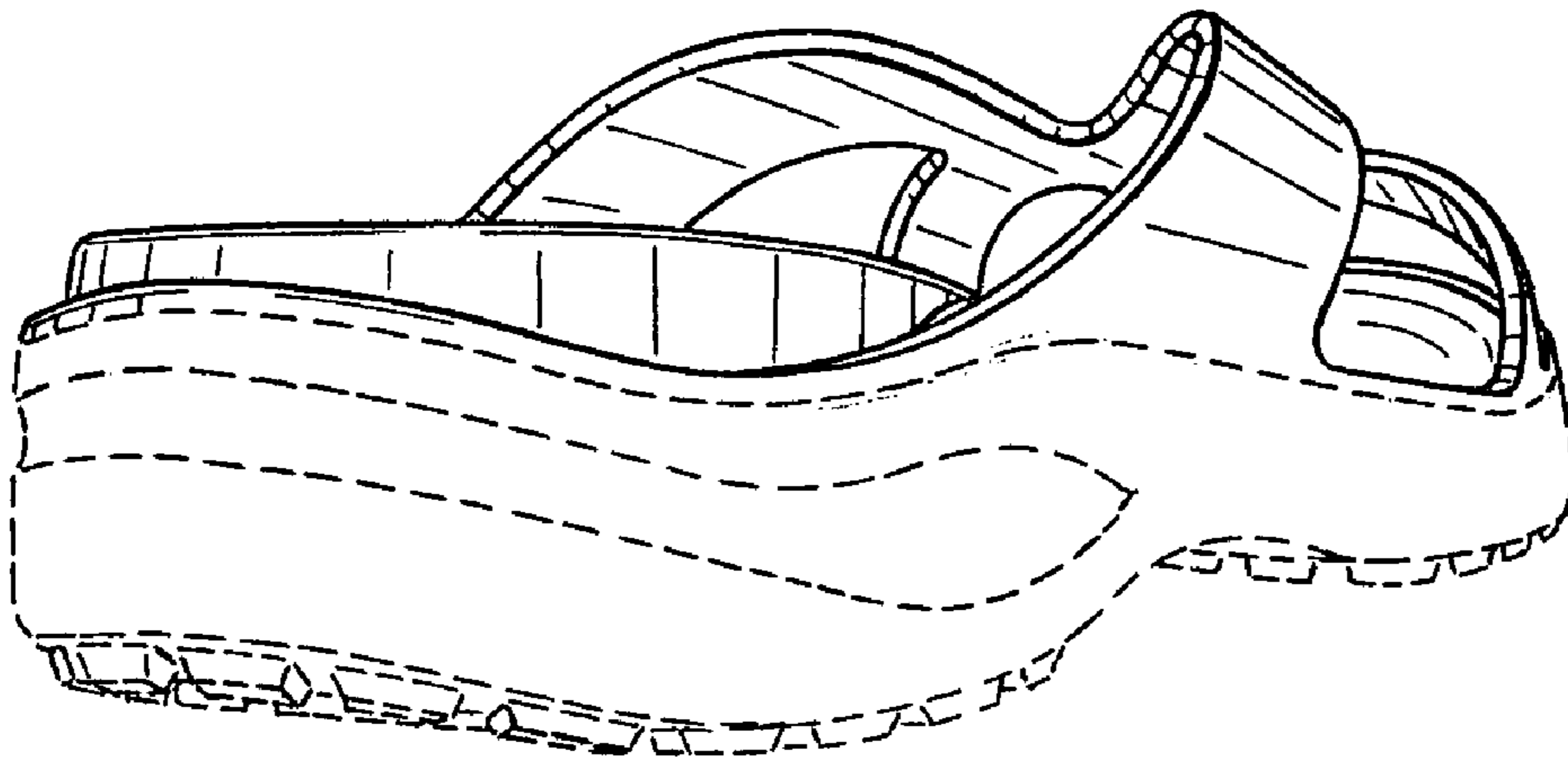

Fig. 3

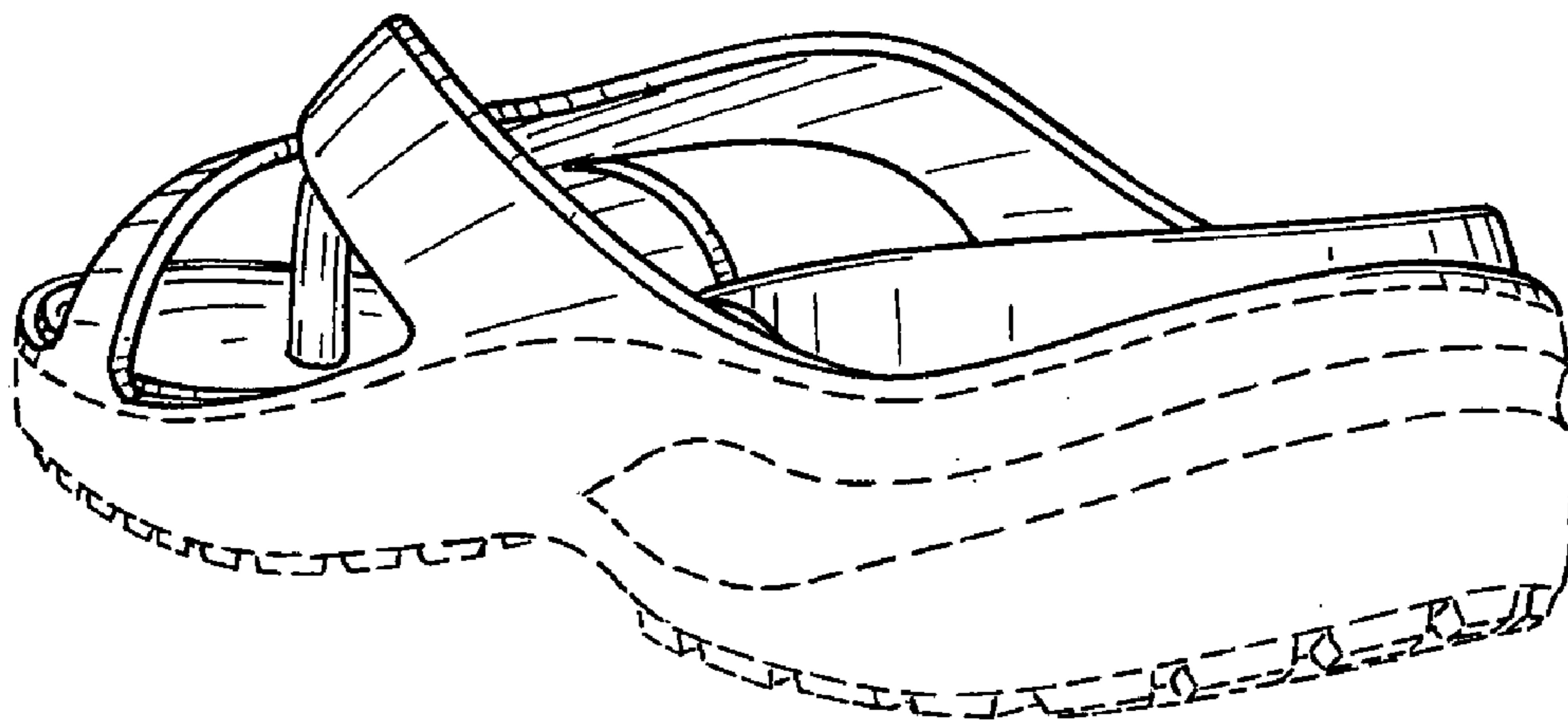

Fig. 4

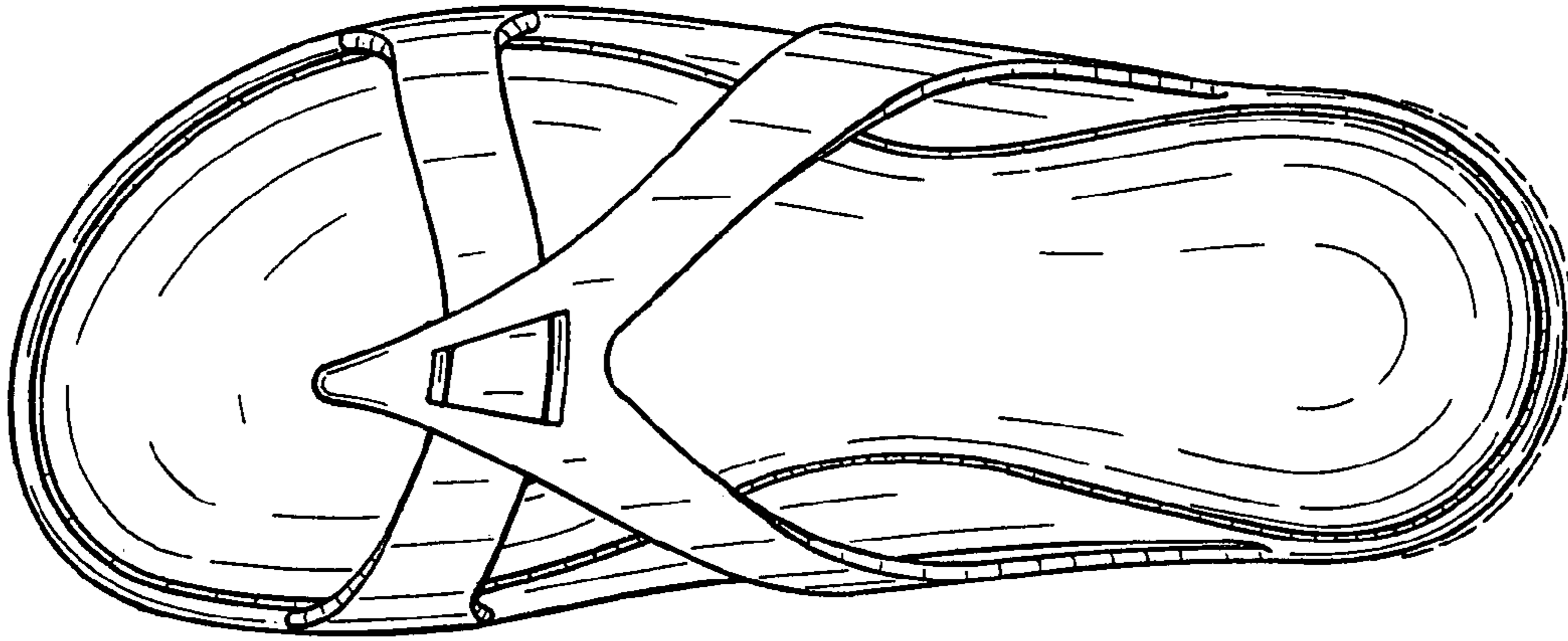

Fig. 5

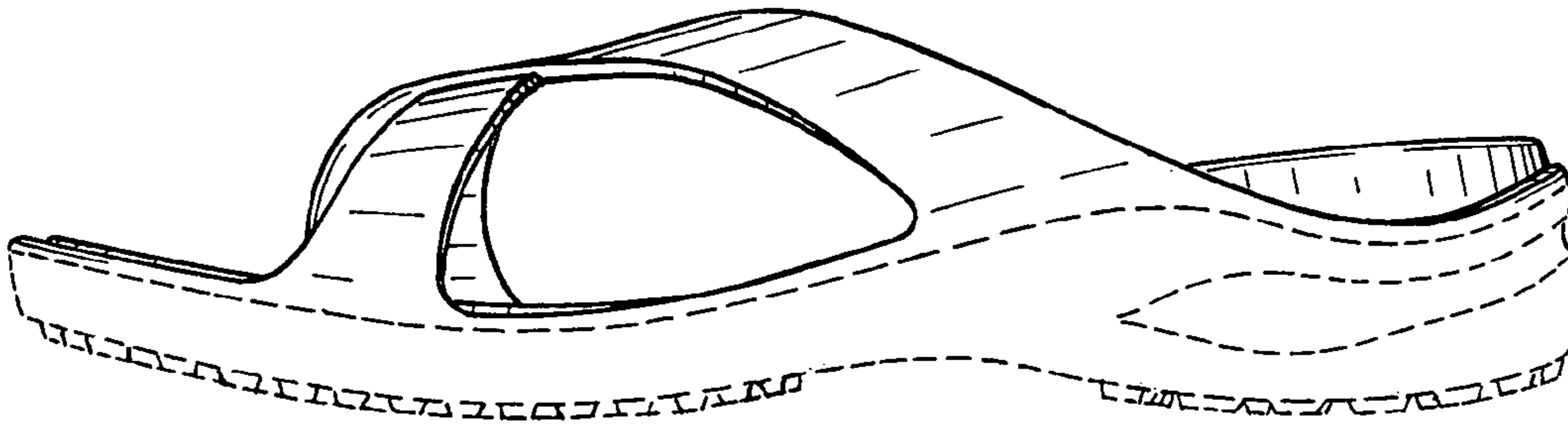

Fig. 6

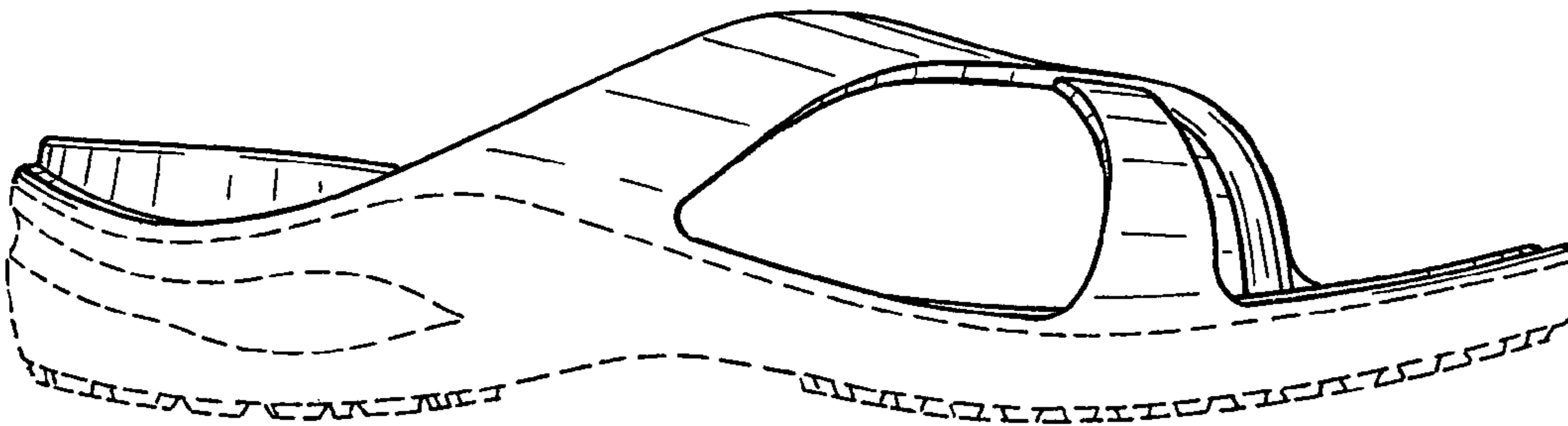

Fig. 7

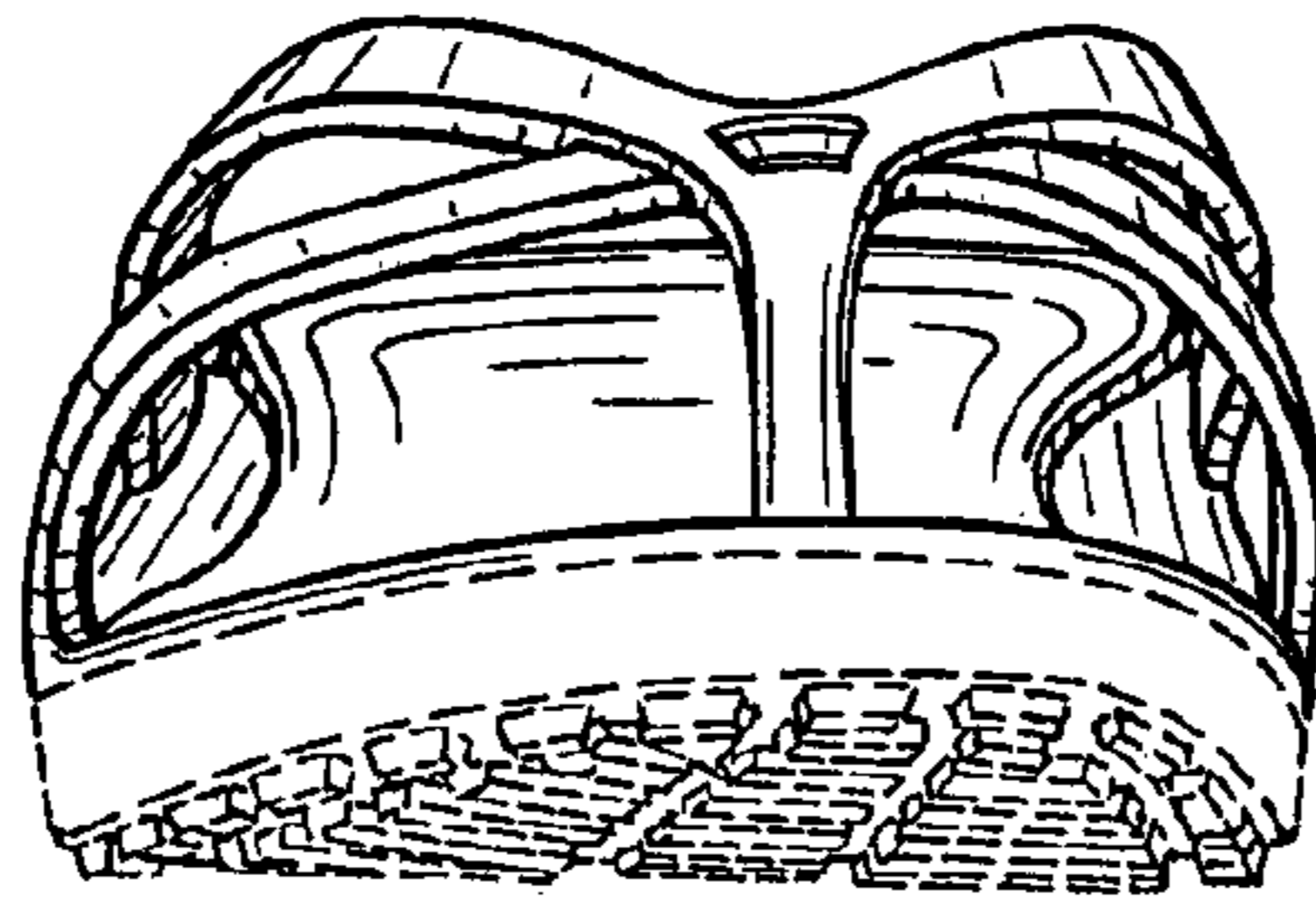

Fig. 8

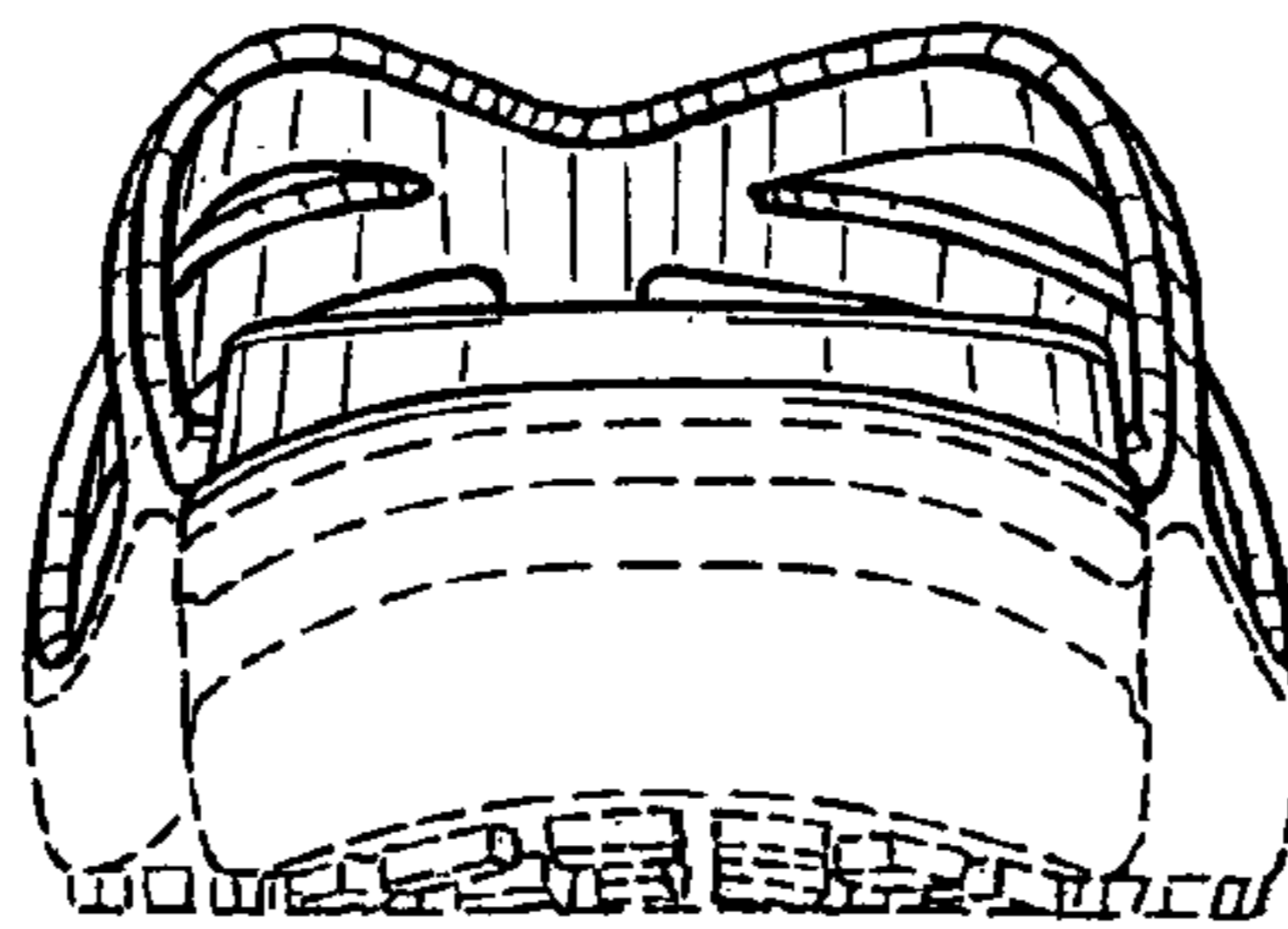

Fig. 9

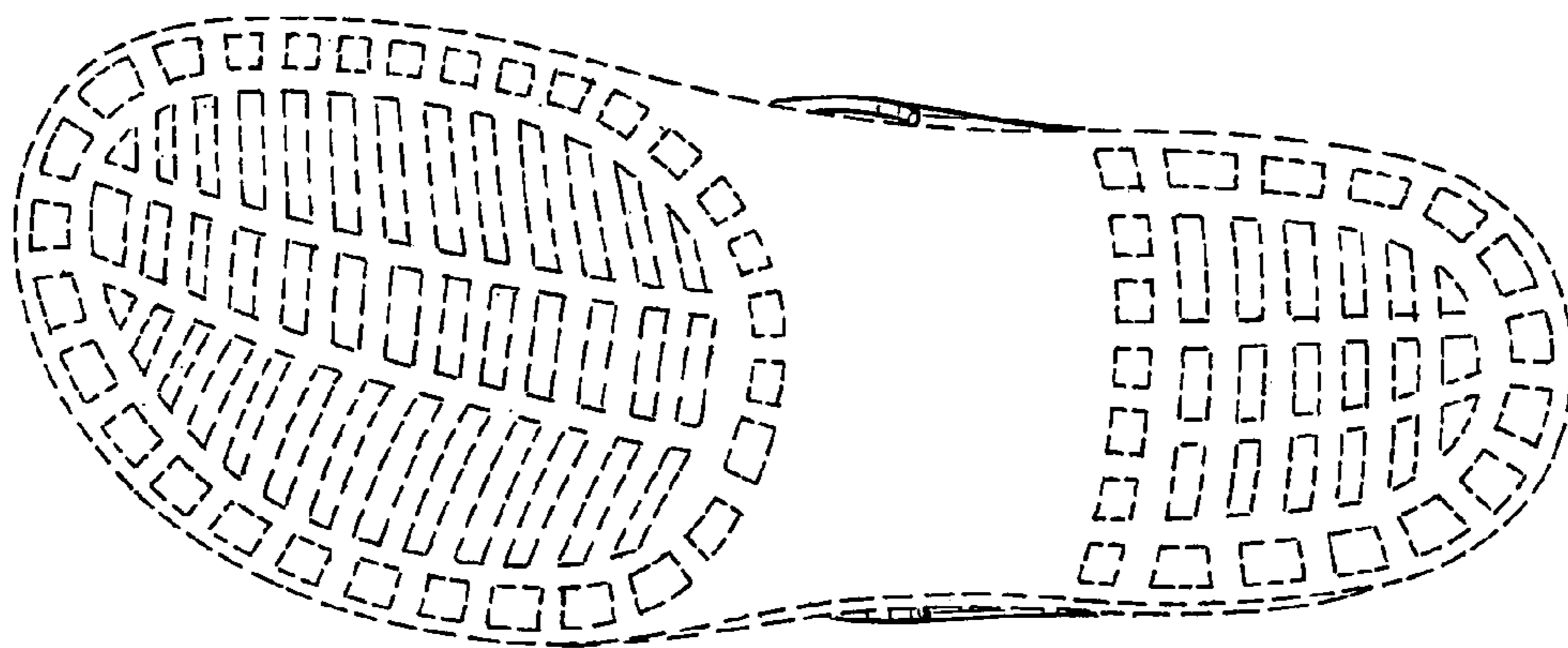

Fig. 10