

US00D559433S

(12) **United States Design Patent** (10) **Patent No.:** **US D559,433 S**
Mackey et al. (45) **Date of Patent:** **** Jan. 8, 2008**

- (54) **DECORATIVE SHELL**
- (75) Inventors: **Kara J. Mackey**, Milwaukee, WI (US);
Jose Porchia, Greenfield, WI (US);
Jeffrey J. Wolf, Racine, WI (US);
Bradley Keith Lohrding, Edina, MN
(US); **Shaohui Qiu**, Shoreview, MN
(US)
- (73) Assignee: **S.C. Johnson & Son, Inc.**, Racine, WI
(US)
- (**) Term: **14 Years**
- (21) Appl. No.: **29/230,868**
- (22) Filed: **May 27, 2005**

Related U.S. Application Data

- (63) Continuation of application No. 11/050,242, filed on
Feb. 3, 2005.

- (51) **LOC (8) Cl.** **26-99**
- (52) **U.S. Cl.** **D26/128**
- (58) **Field of Classification Search** D11/146,
D11/143, 154, 147; D9/430, 432, 500; 229/67;
D34/1; D7/507, 523; D13/129; 445/23;
428/11; D26/9, 68, 104, 110, 128, 106, 63,
D26/107, 65, 118, 135, 26, 67, 24, 87, 132,
D26/92, 113, 123-125, 11, 22, 72, 85, 79,
D26/131, 105, 108, 109, 122; 362/410, 327,
362/401, 269, 287, 363, 265, 294, 257, 277,
362/290, 296, 300, 317, 312, 351, 355, 362
See application file for complete search history.

(56) **References Cited**

U.S. PATENT DOCUMENTS

- D85,443 S * 10/1931 Primakow D26/81
D119,618 S * 3/1940 Fuerst D11/143
D138,755 S * 9/1944 Benton D34/1
2,494,995 A 1/1950 Gardner
2,711,476 A * 6/1955 Wells 362/352
3,042,288 A * 7/1962 Carpenter, Sr. 229/67

- 3,179,321 A * 4/1965 Carpenter, Sr. 229/5.7
3,473,014 A 10/1969 Kayne
3,948,445 A 4/1976 Andeweg
4,017,729 A 4/1977 Frazier, Jr.
4,355,756 A * 10/1982 Furuya et al. 229/4.5
4,895,512 A 1/1990 Sullivan et al.
4,926,298 A 5/1990 Zimmerman
D331,173 S * 11/1992 Durand D7/523
D336,244 S * 6/1993 Arai D9/432
5,228,771 A 7/1993 Zimmerman
5,791,774 A 8/1998 Briles
D406,365 S 3/1999 Furner
D416,098 S 11/1999 Sher
D424,378 S * 5/2000 Bacon et al. D7/602
D437,064 S 1/2001 Boss
D448,097 S 9/2001 Bodum
D450,862 S 11/2001 Alcedo
D462,294 S * 9/2002 Walsh D11/146
6,533,828 B1 3/2003 Calzada
D473,005 S * 4/2003 Hoernig D26/87
6,572,365 B1 6/2003 Byxbe
D477,095 S 7/2003 Avital
D477,424 S 7/2003 Avital
D485,624 S 1/2004 Kitamura

(Continued)

Primary Examiner—Freda S. Nunn
Assistant Examiner—Kevin K Rudzinski

(57) **CLAIM**

The ornamental design for a decorative shell, as shown and
described.

DESCRIPTION

FIG. 1 is an isometric view of the decorative shell;
FIG. 2 is a first side elevational view thereof;
FIG. 3 is a second side elevational view thereof;
FIG. 4 is a third side elevational view thereof; and,
FIG. 5 is a fourth side elevational view thereof.
Structures shown in phantom form no part of the claimed
design.

1 Claim, 2 Drawing Sheets

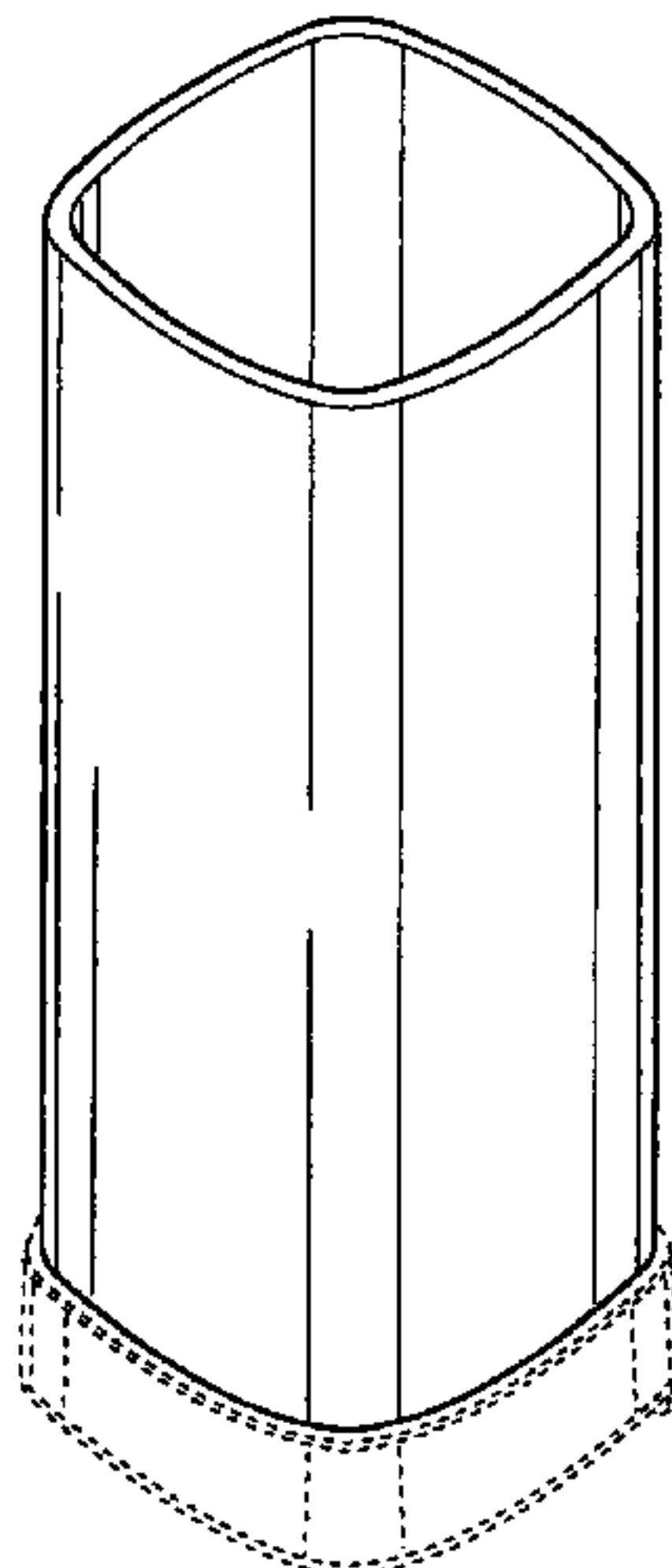

US D559,433 S

Page 2

U.S. PATENT DOCUMENTS		2003/0162142 A1	8/2003	Bennetts et al.	
6,672,742 B2	1/2004	Alley	2004/0032733 A1	2/2004	Gabriel et al.
6,685,345 B1	2/2004	Velasquez			
D490,704 S *	6/2004	Atkinson et al.	D9/432		* cited by examiner

FIG. 1

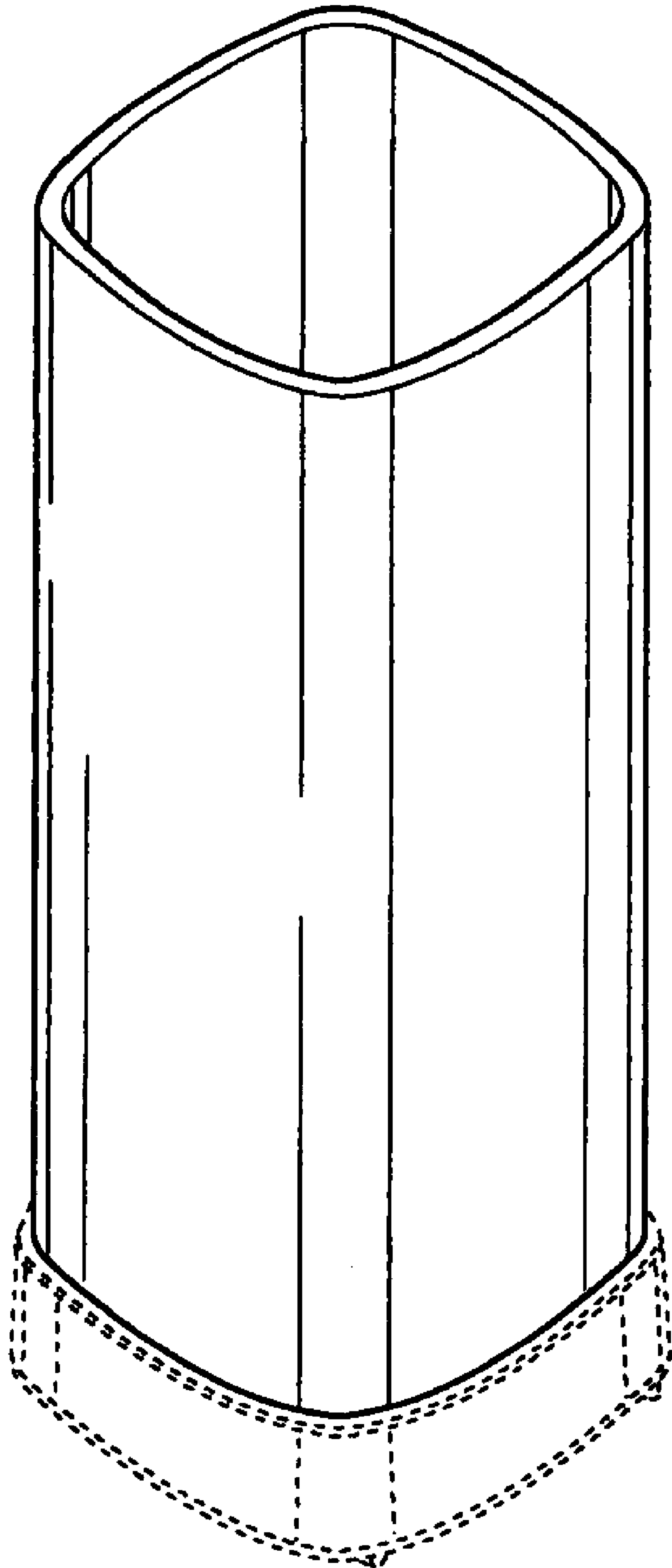

FIG. 5

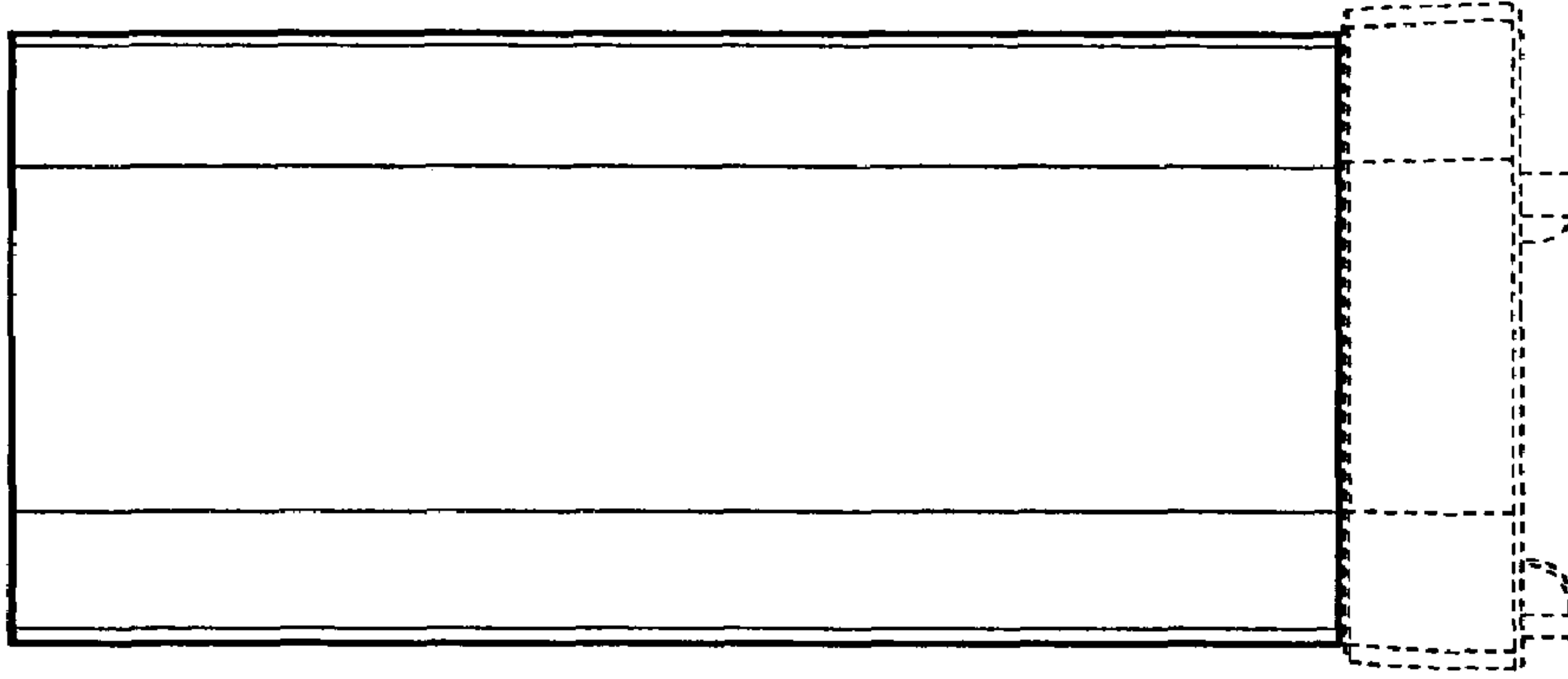

FIG. 4

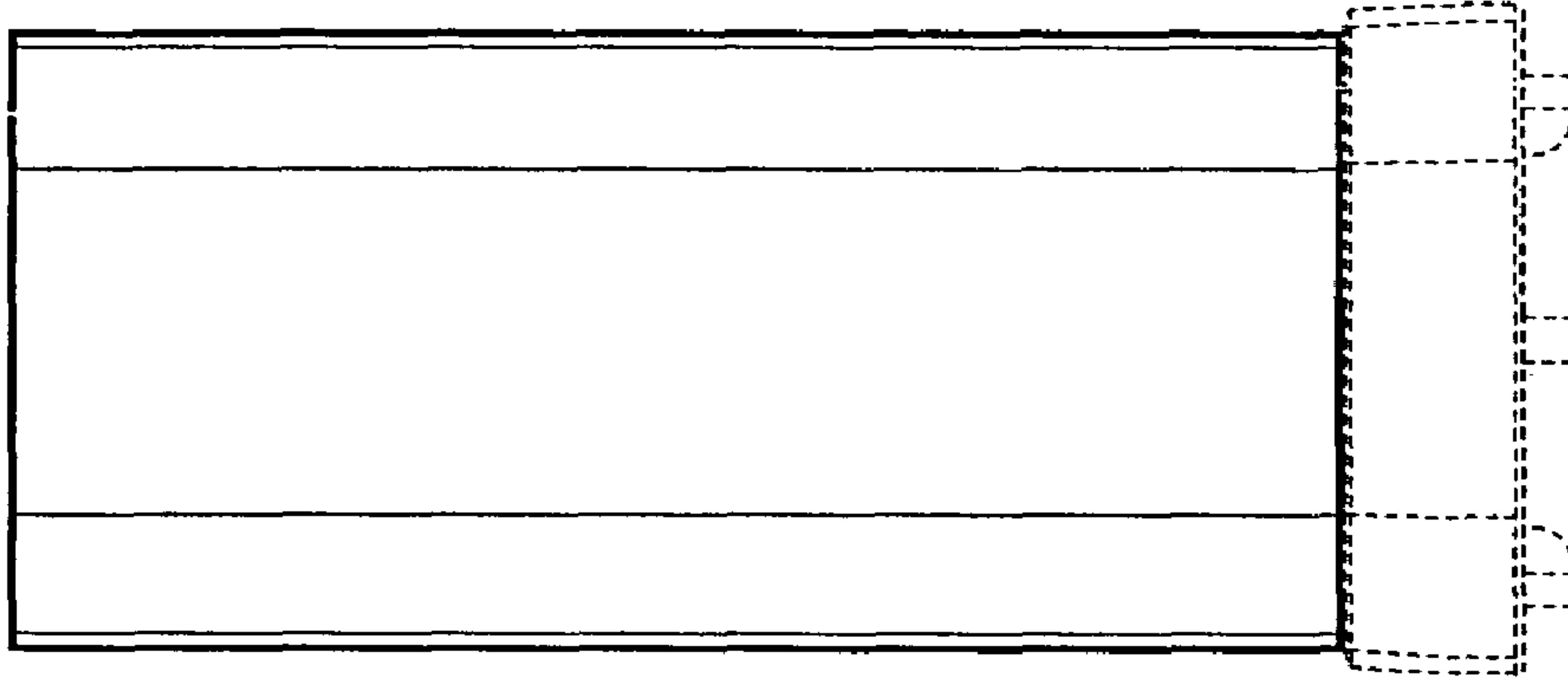

FIG. 3

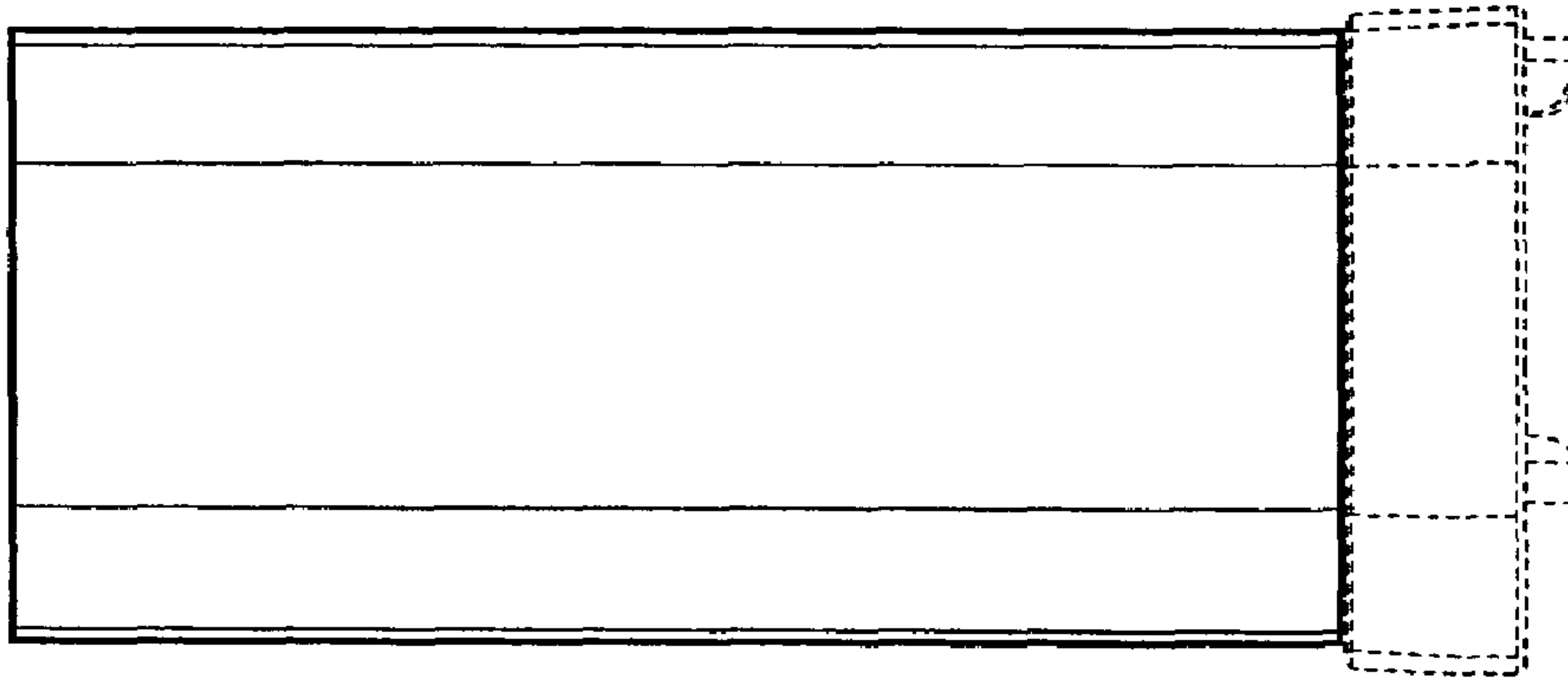

FIG. 2

