



US00D559427S

(12) **United States Design Patent**
Zupan

(10) **Patent No.:** **US D559,427 S**
(45) **Date of Patent:** **** Jan. 8, 2008**

(54) **LIGHTING FIXTURE**

(76) Inventor: **Natasha Zupan**, Calle Rectoria 13,
Valldemossa, Mallorca (ES) 07170

(**) Term: **14 Years**

(21) Appl. No.: **29/274,013**

(22) Filed: **Mar. 19, 2007**

(51) **LOC (8) Cl.** **26-03**

(52) **U.S. Cl.** **D26/88; D26/84**

(58) **Field of Classification Search** D26/72,
D26/80, 85, 86, 88, 90, 91; 362/147, 404-408,
362/811

See application file for complete search history.

(56) **References Cited**

U.S. PATENT DOCUMENTS

1,271,091	A *	7/1918	Sito	362/352
D54,191	S *	11/1919	Yardley	D26/88
D80,911	S *	4/1930	Rosenblatt	D26/91
D268,134	S *	3/1983	Zurcher	D26/91
6,921,186	B1 *	7/2005	Viskovich	362/404

OTHER PUBLICATIONS

James R. Moder Granada Crystal Mini-Pendant #80745 found at
lampsplus.com on Sep. 19, 2007.*

Celestial Sphere Crystal Chandelier #49767; Antique Gold Pendant
Chandelier #76749; Golden Delicious Pendant #35948; and Venezia
36' Pendant Chandelier #36098, all found at lampsplus.com on Sep.
19, 2007.*

* cited by examiner

Primary Examiner—Clare E Heflin

(74) *Attorney, Agent, or Firm*—Wenderoth, Lind & Ponack,
L.L.P.

(57) **CLAIM**

The ornamental design for an lighting fixture, as shown and
described.

DESCRIPTION

FIG. 1 is a bottom view of a lighting fixture;
FIG. 2 is a left side view of the lighting fixture of FIG. 1;
FIG. 3 is a right side view of the lighting fixture of FIG. 1;
FIG. 4 is a rear view of the lighting fixture of FIG. 1;
FIG. 5 is a front view of the lighting fixture of FIG. 1; and,
FIG. 6 is a perspective view of the lighting fixture of FIG.
1.

1 Claim, 3 Drawing Sheets



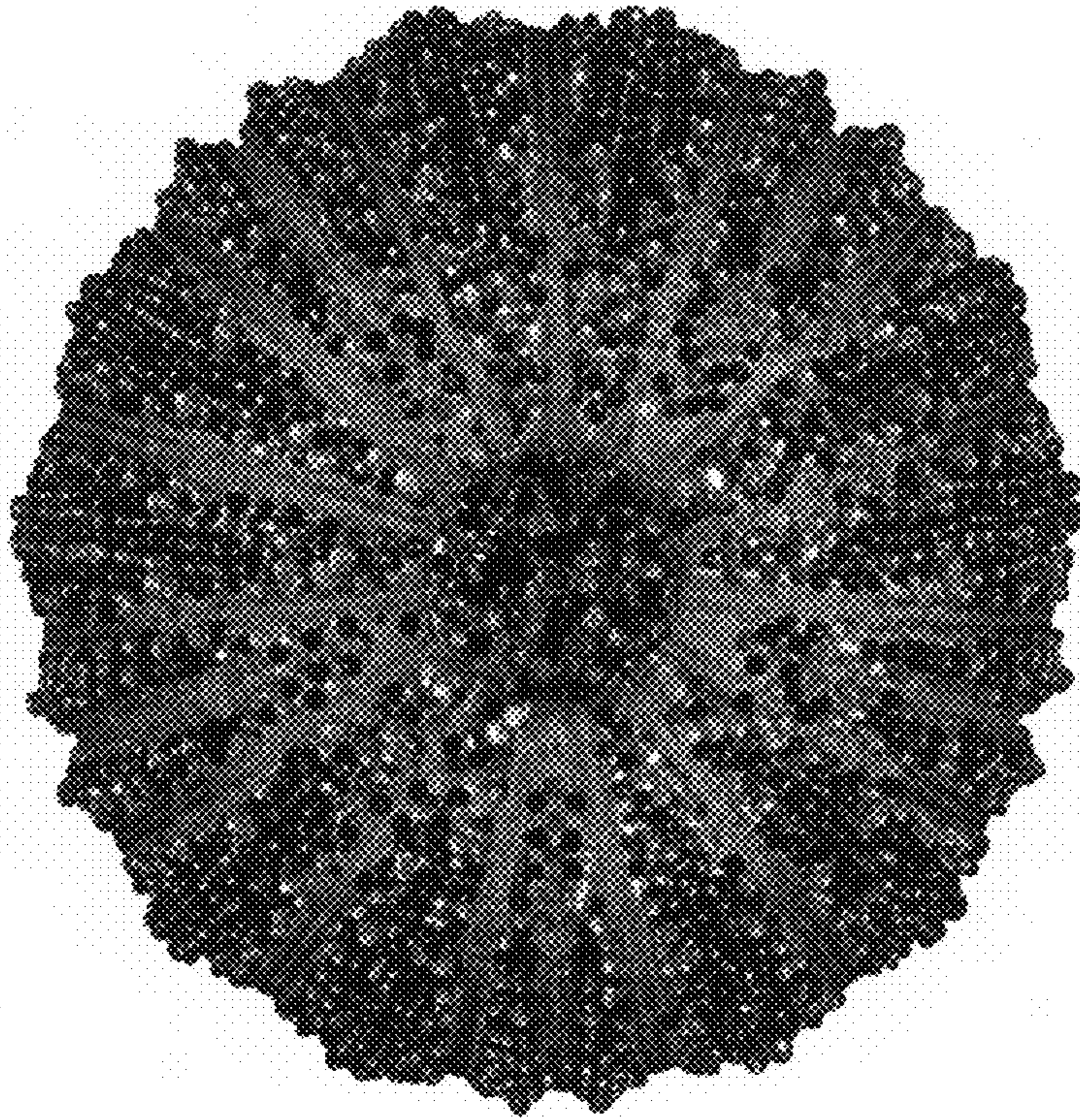

Fig. 1

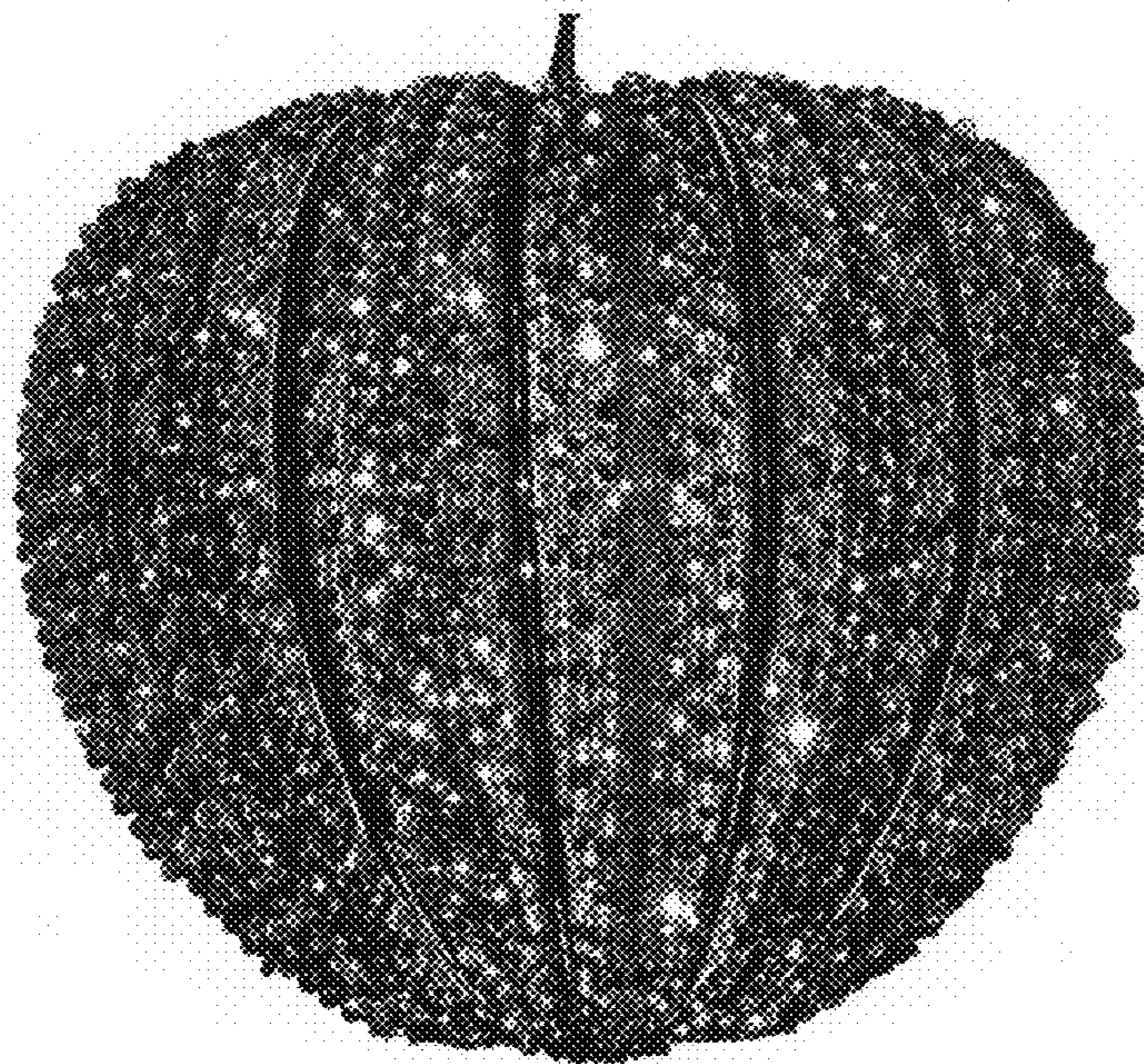

Fig. 2

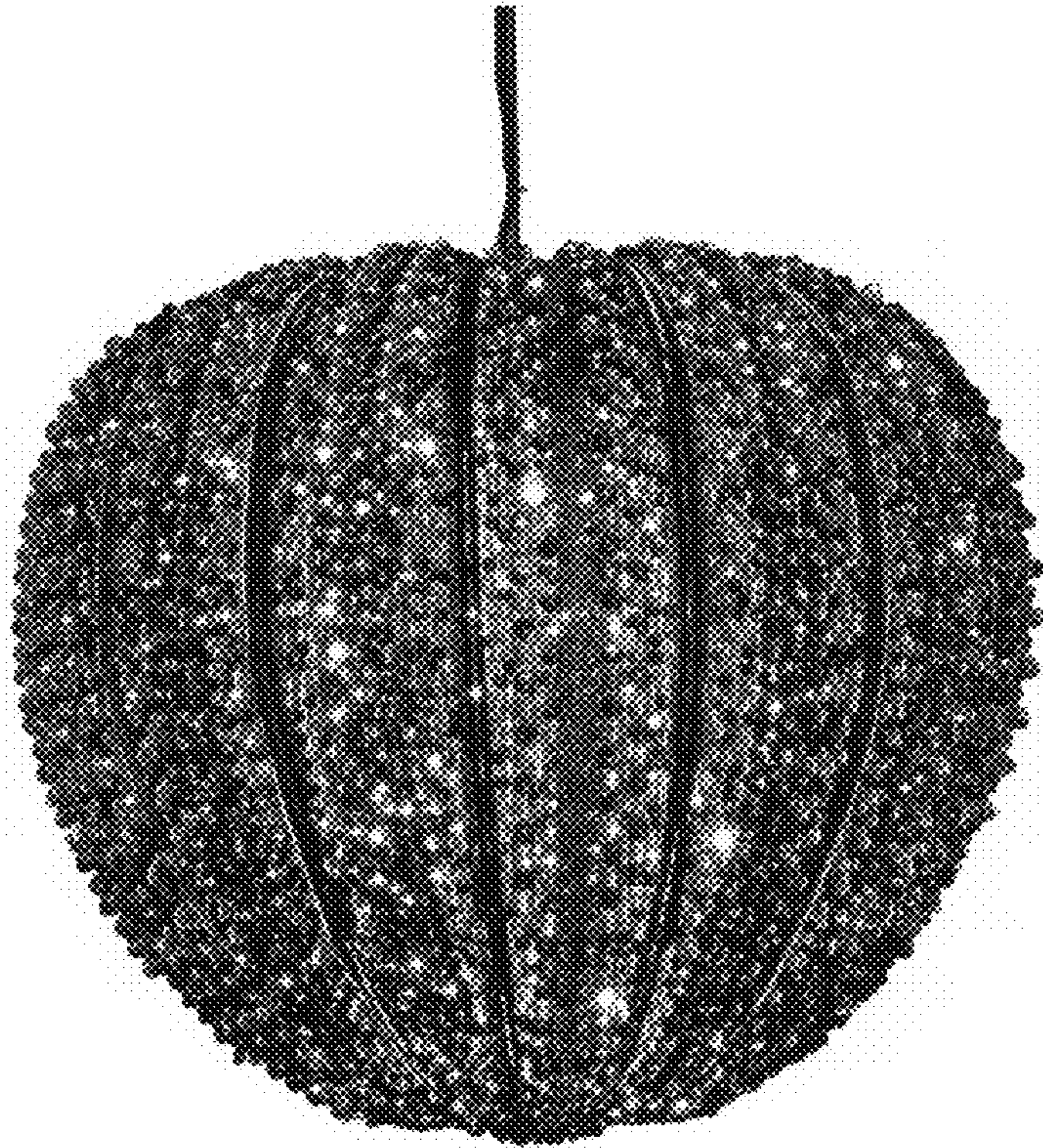

Fig. 3

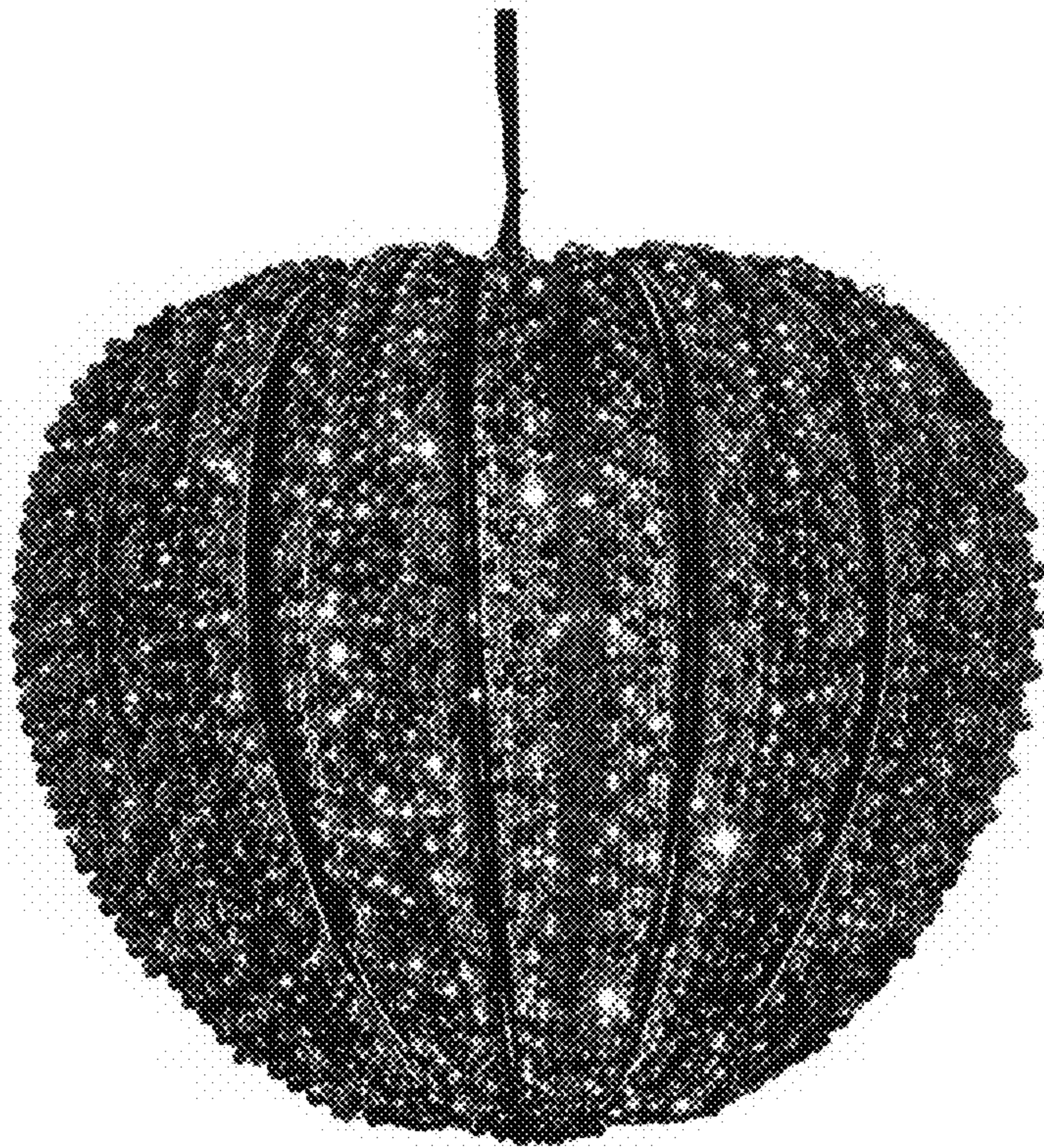

Fig. 4

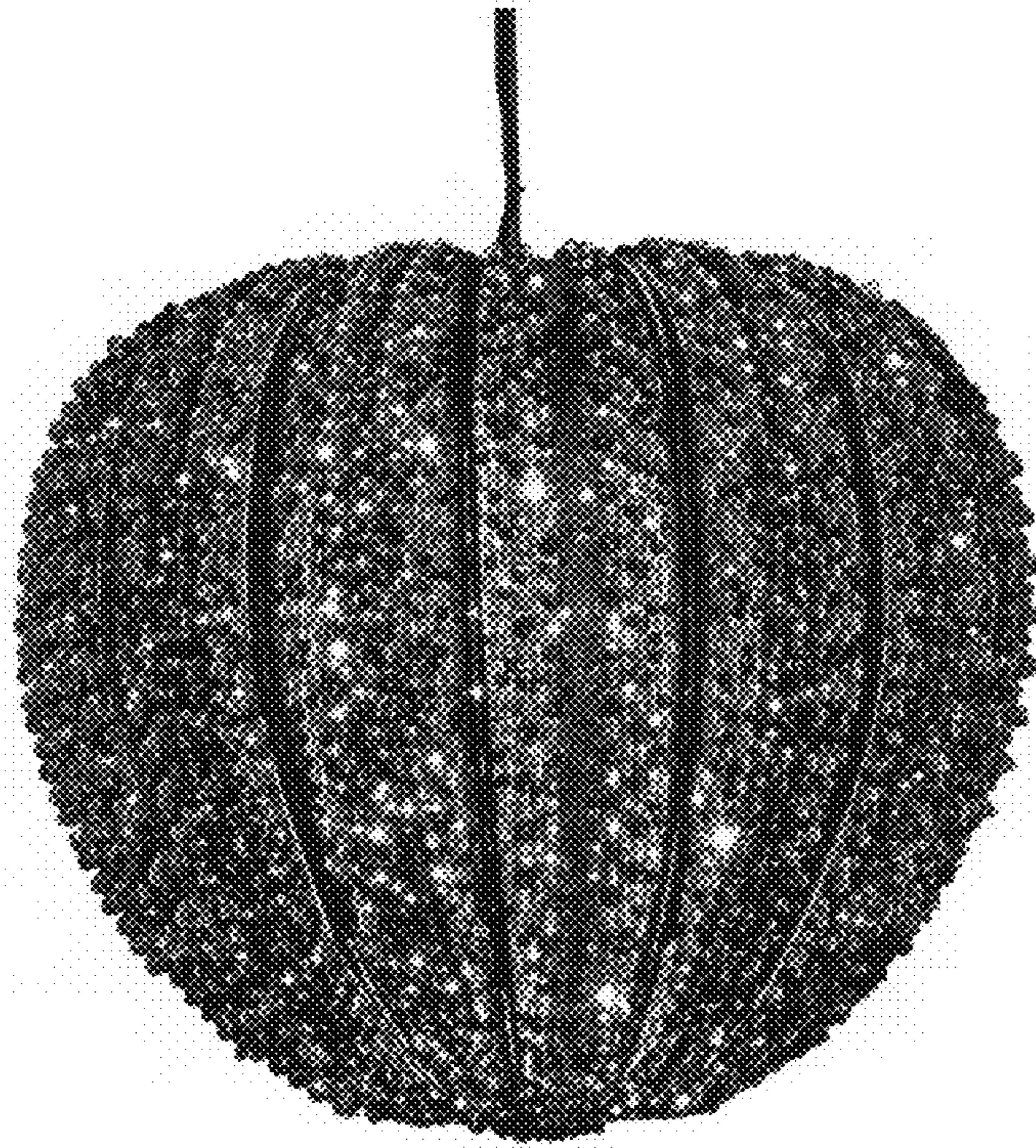

Fig. 5



Fig. 6