



US00D559283S

(12) **United States Design Patent** (10) **Patent No.:** **US D559,283 S**  
**Takeda et al.** (45) **Date of Patent:** **\*\* Jan. 8, 2008**

(54) **MACHINING CENTER**

(75) Inventors: **Shinya Takeda**, Fukuyama (JP);  
**Hisahiro Kai**, Fukuyama (JP)

(73) Assignee: **Horkos Corp**, Fukuyama (JP)

(\*\*) Term: **14 Years**

(21) Appl. No.: **29/271,699**

(22) Filed: **Jan. 25, 2007**

(30) **Foreign Application Priority Data**

Nov. 2, 2006 (JP) ..... 2006-030029

(51) **LOC (8) Cl.** ..... **15-09**

(52) **U.S. Cl.** ..... **D15/127**

(58) **Field of Classification Search** ..... D15/122,  
D15/124, 127, 128, 130, 131; 29/26 A, 26 R,  
29/30, 33 A-33 T, 34 R, 39, 50, 563-566,  
29/564.1-564.8; 483/17-57

See application file for complete search history.

(56) **References Cited**

**U.S. PATENT DOCUMENTS**

4,443,929	A *	4/1984	Bayer et al.	.....	D15/122
D277,679	S *	2/1985	Kitamura	.....	D15/122
D281,167	S *	10/1985	Myers et al.	.....	D15/130
4,890,716	A *	1/1990	Kitamura	.....	198/346.1
4,976,019	A *	12/1990	Kitamura	.....	29/26 A
5,751,586	A *	5/1998	Grabovac	.....	700/169
5,871,426	A *	2/1999	Araki et al.	.....	483/44
D438,548	S *	3/2001	Inada et al.	.....	D15/127
D495,723	S *	9/2004	Kawamura et al.	.....	D15/127
7,150,706	B2 *	12/2006	Grob	.....	29/563
2002/0051687	A1 *	5/2002	Harami et al.	.....	409/134
2004/0107556	A1 *	6/2004	Yasuda et al.	.....	29/27 C
2004/0132595	A1 *	7/2004	Grob	.....	483/30

\* cited by examiner

*Primary Examiner*—Gary D. Watson

*Assistant Examiner*—Patricia Palasik

(74) *Attorney, Agent, or Firm*—Merek, Blackmon & Voorhees, LLC

(57) **CLAIM**

The ornamental design for a machining center, as shown and described.

**DESCRIPTION**

FIG. 1 is a front elevation of a machining center showing the design;

FIG. 2 is a top plan view of the machining center of FIG. 1;

FIG. 3 is a left side elevation of the machining center of FIG. 1;

FIG. 4 is a right side elevation of the machining center of FIG. 1;

FIG. 5 is a rear elevation of the machining center of FIG. 1;

FIG. 6 is a bottom plan view of the machining center of FIG. 1;

FIG. 7 is a perspective view taken from the front, top and right side of the machining center of FIG. 1;

FIG. 8 is a perspective view taken from the rear, top and right side of the machining center of FIG. 1; and,

FIG. 9 is a perspective view taken from the rear, top and right side of the machining center of FIG. 1, with a rear cover in an open position, a control panel being held on the rear cover.

The broken line showing of the machining center in FIGS. 2, 6, 7, 8 and 9 are included for the purpose of illustrating portions of the machining center and form no part of the claimed design.

**1 Claim, 9 Drawing Sheets**

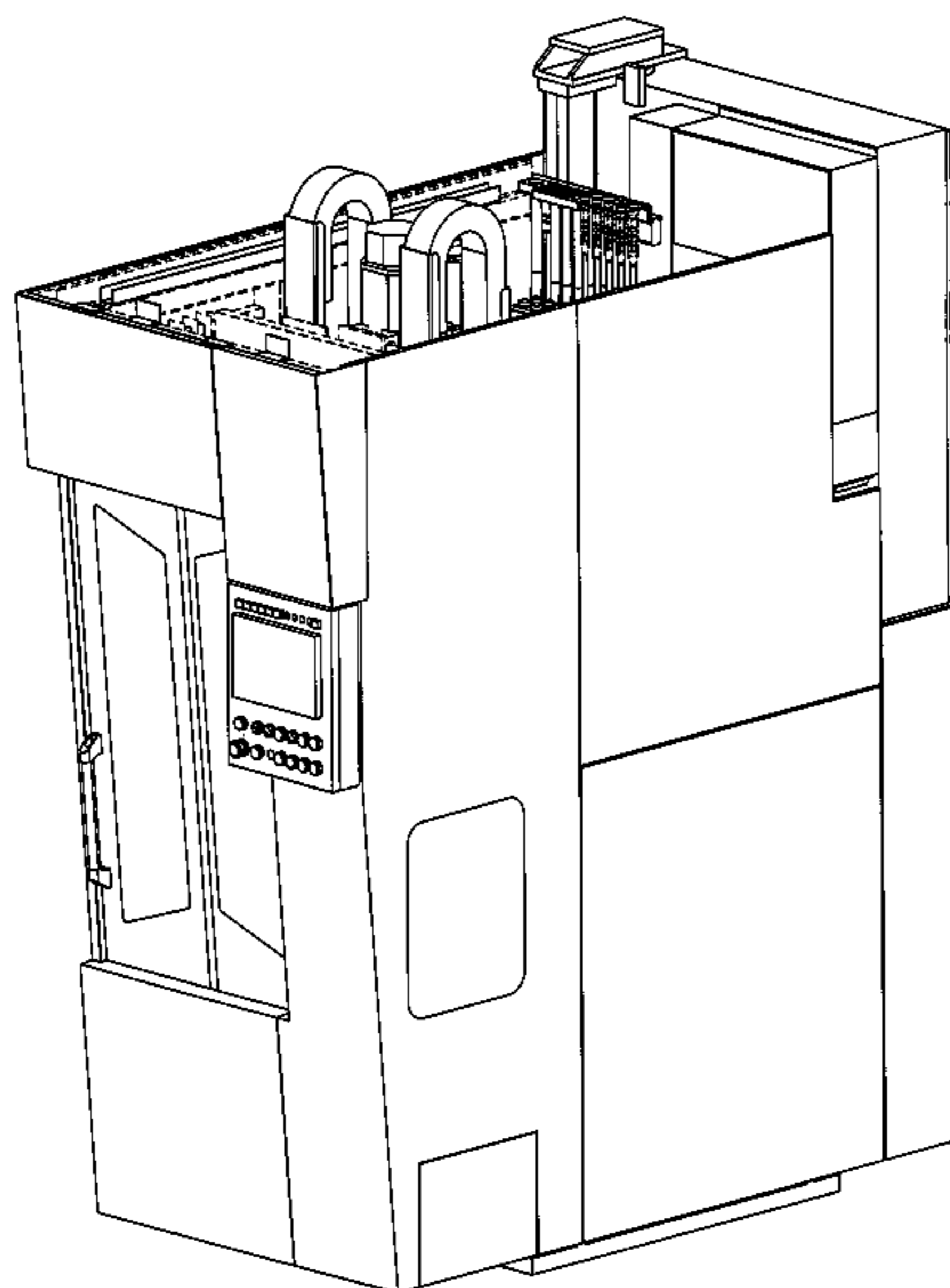

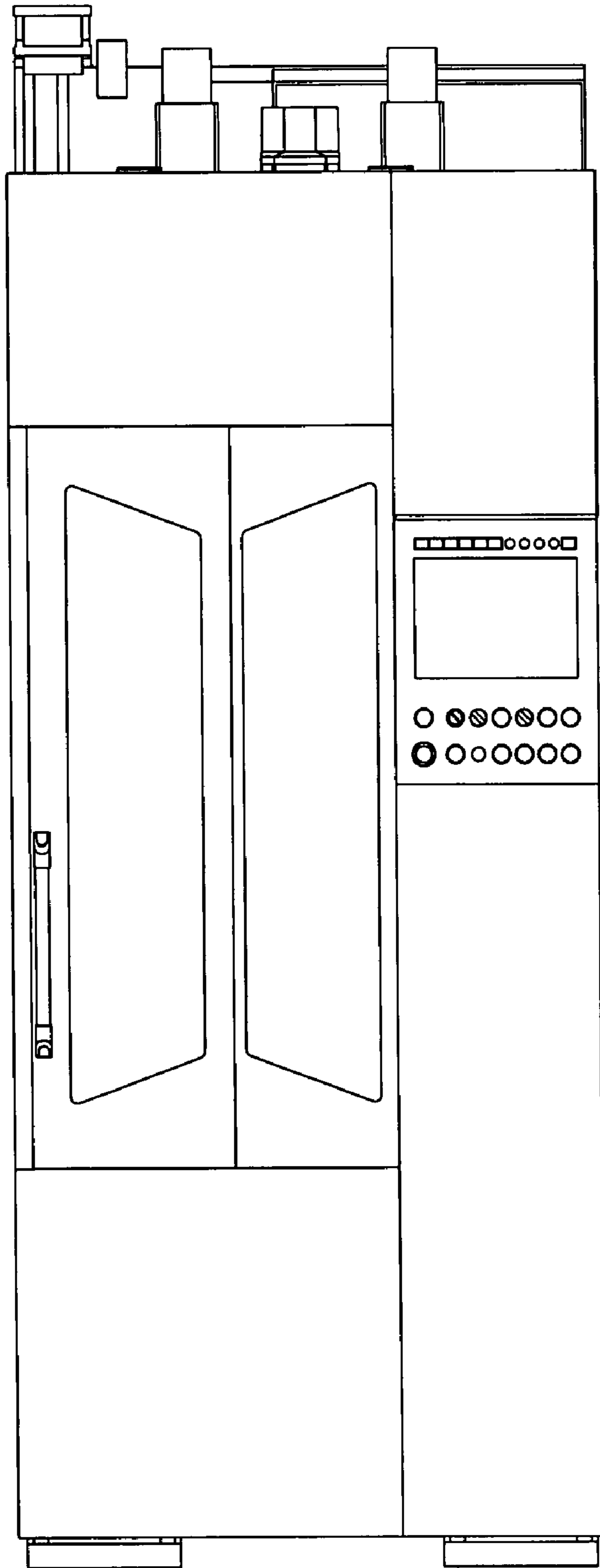

FIG. 1

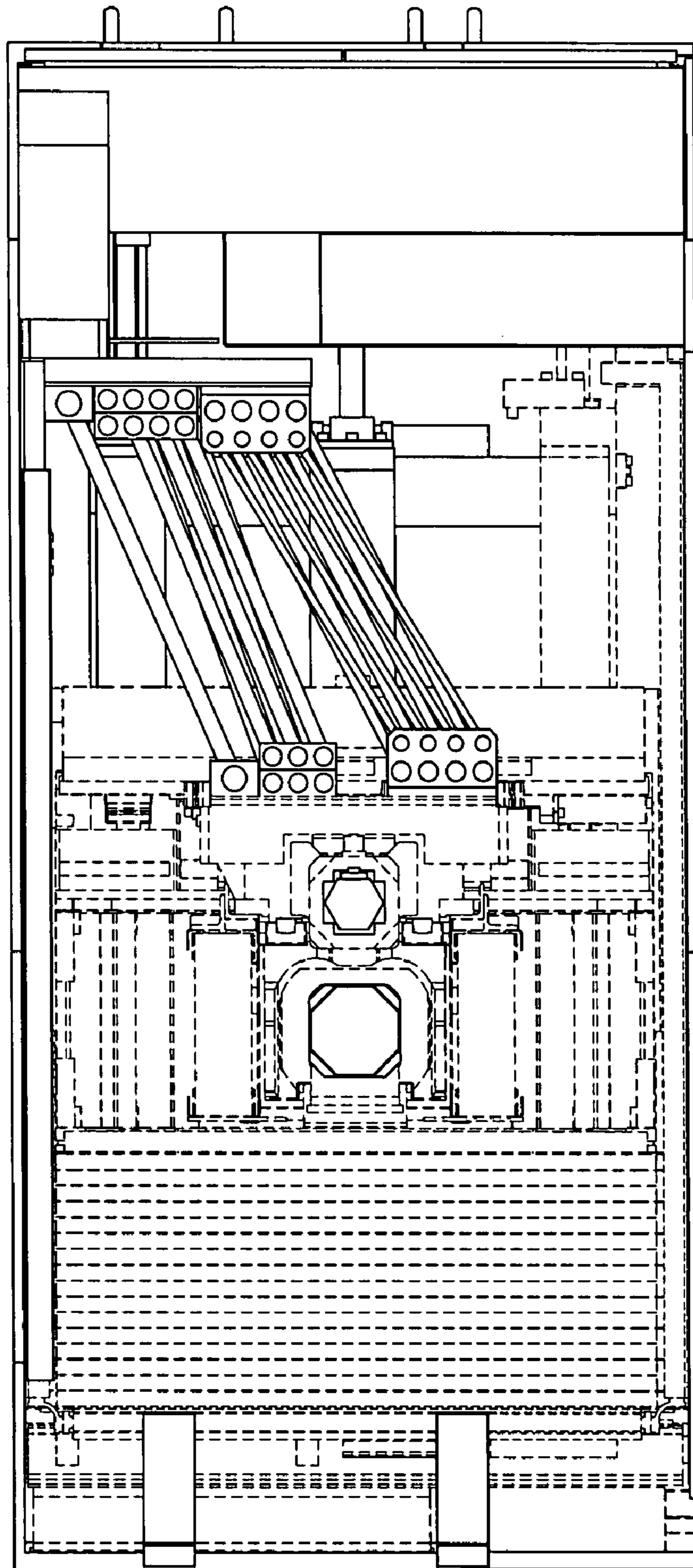

FIG. 2

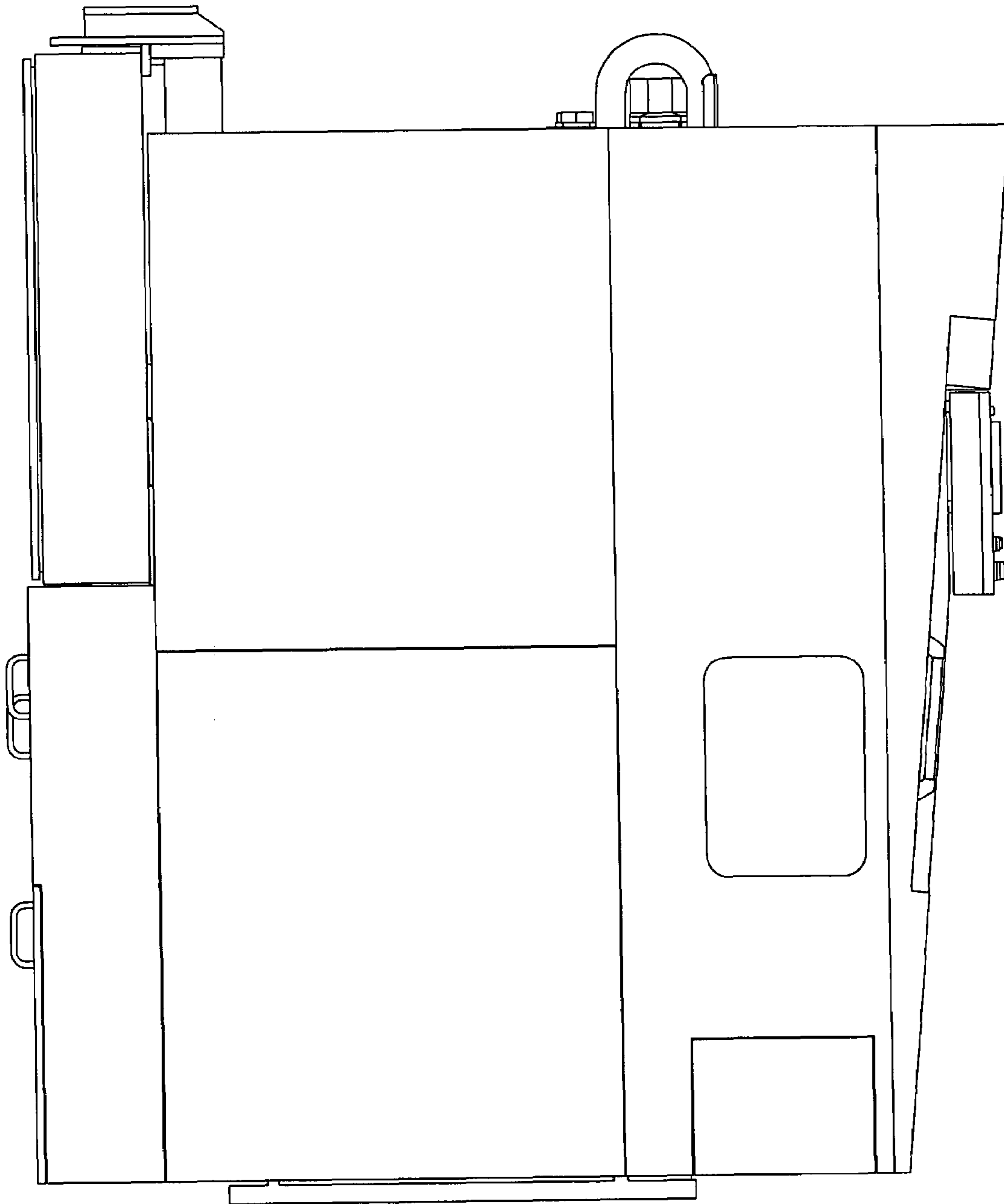

FIG. 3

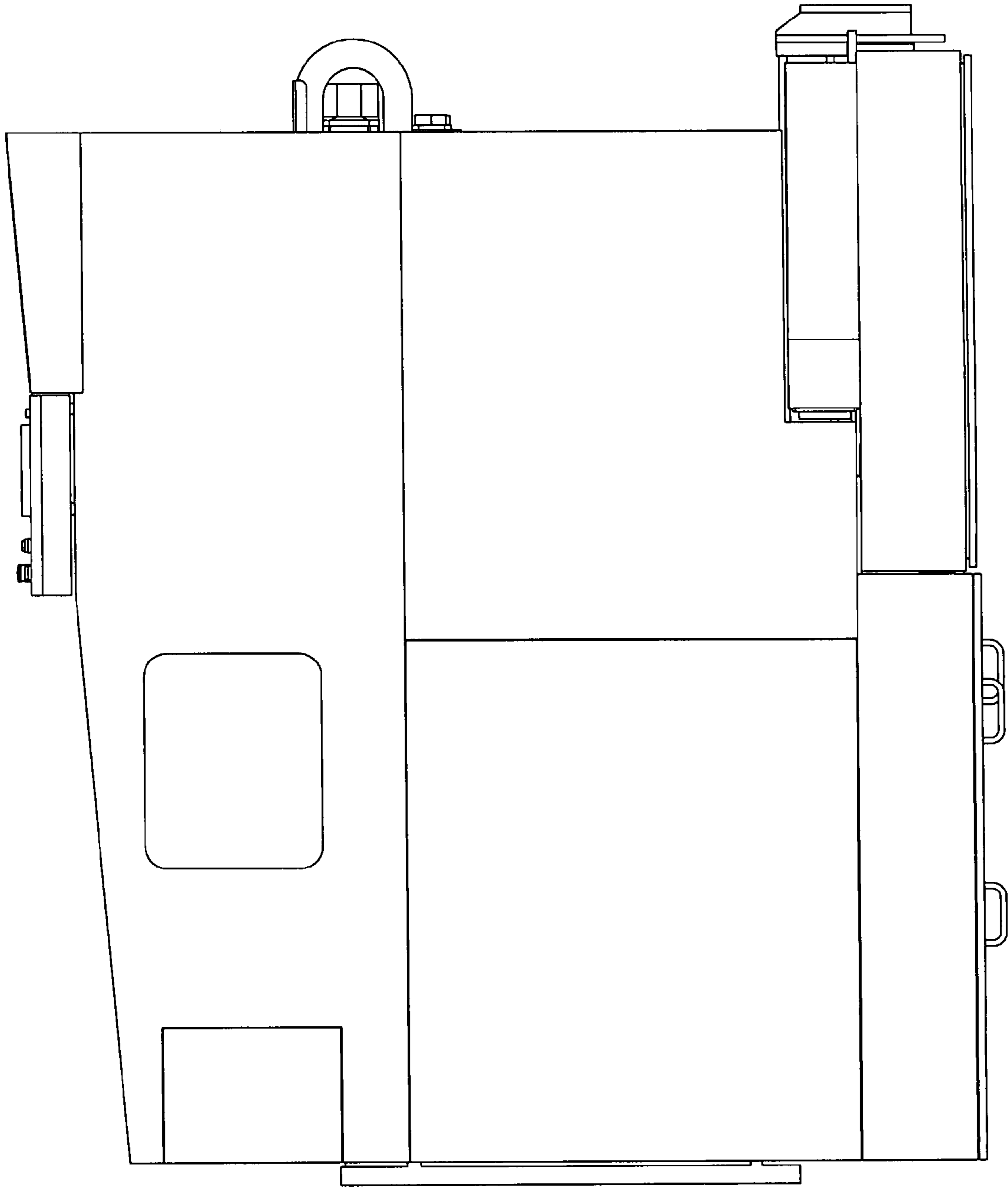

FIG. 4

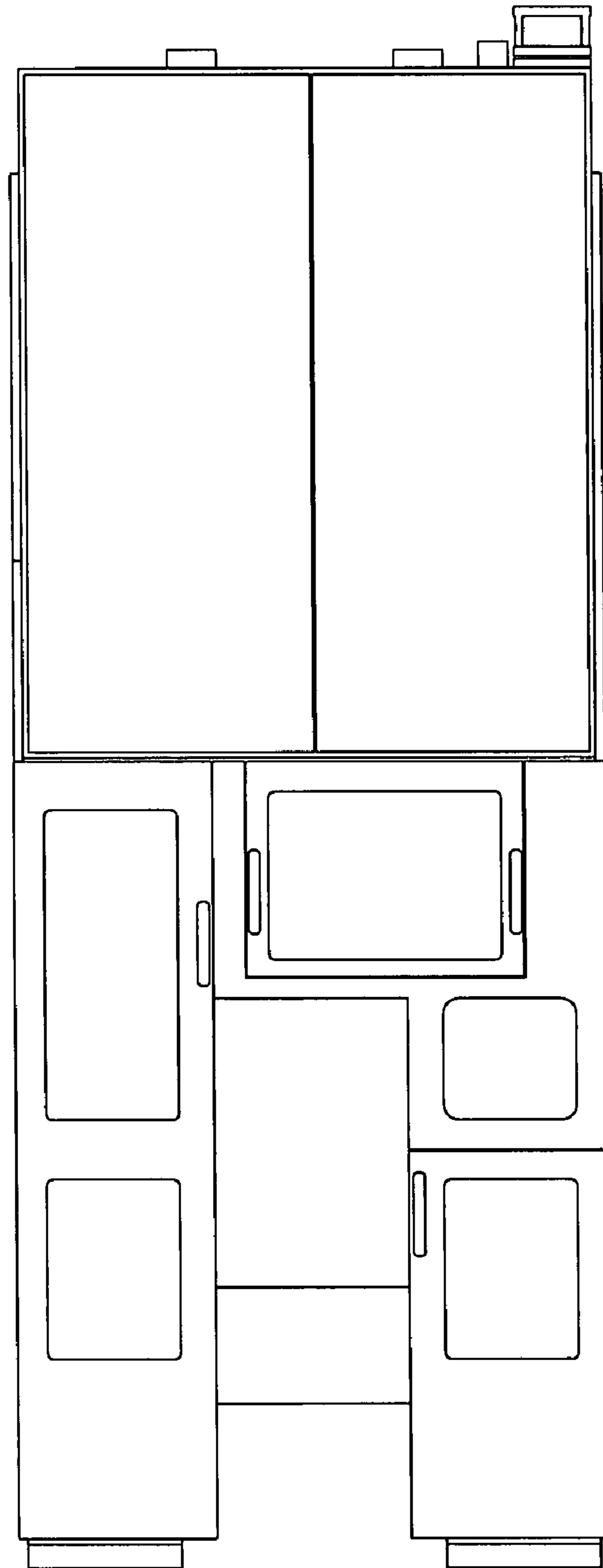

FIG. 5

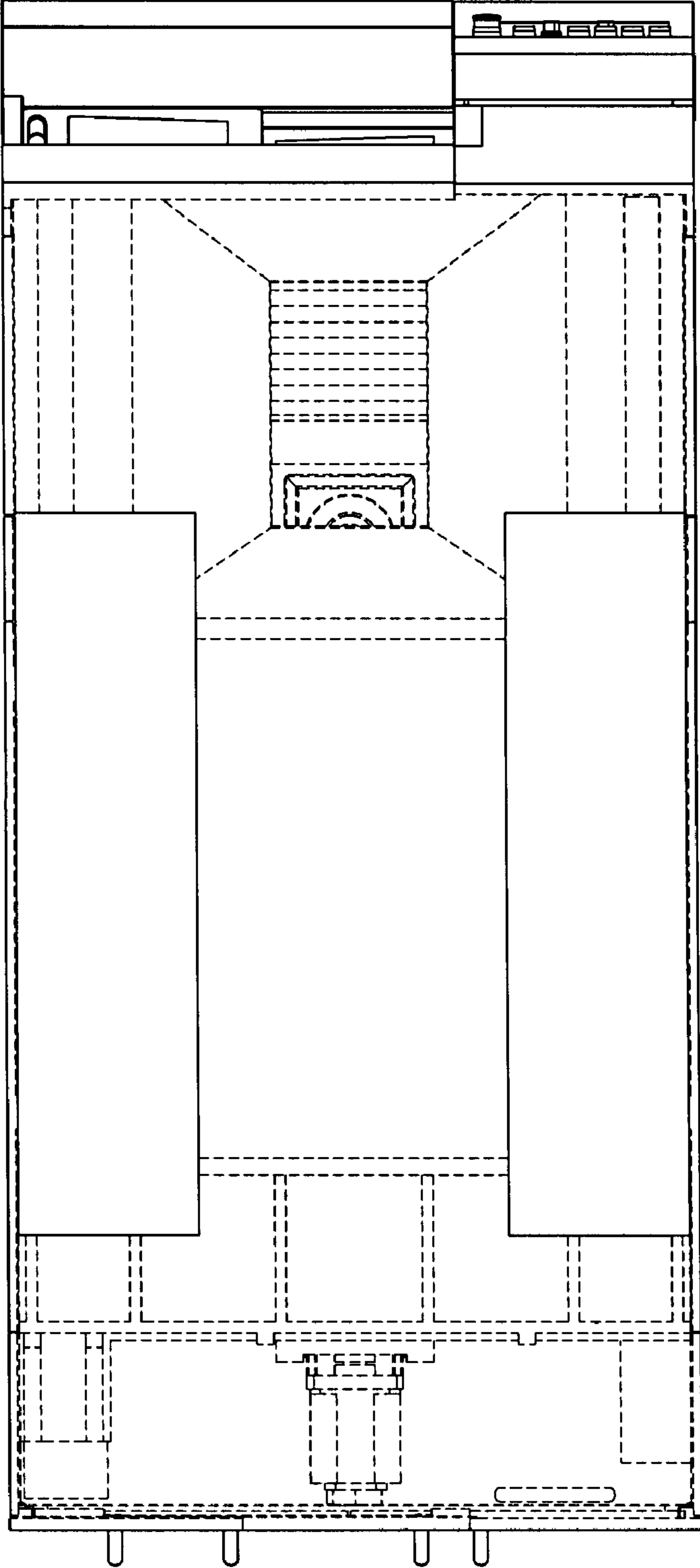

FIG. 6



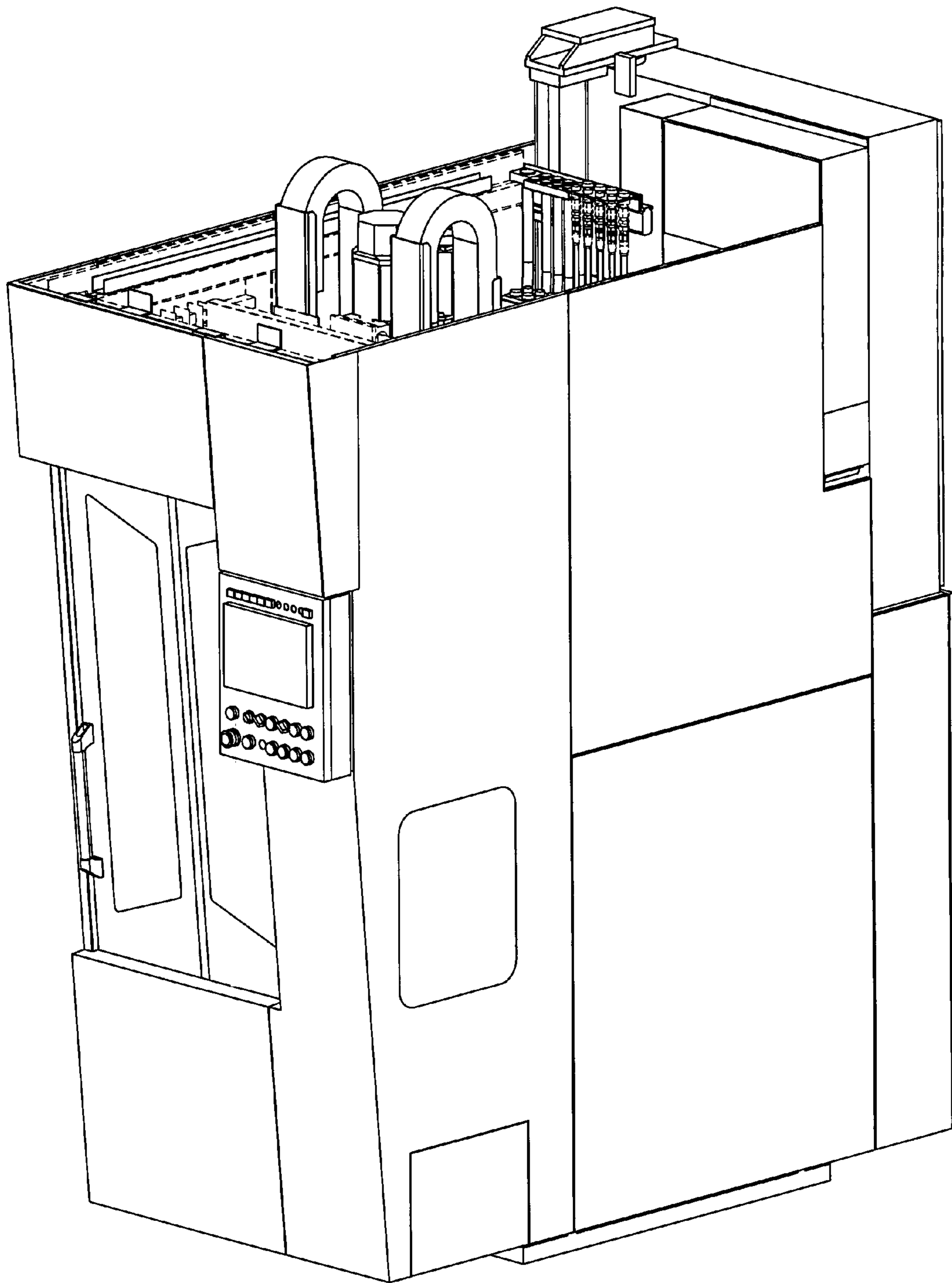

FIG. 7



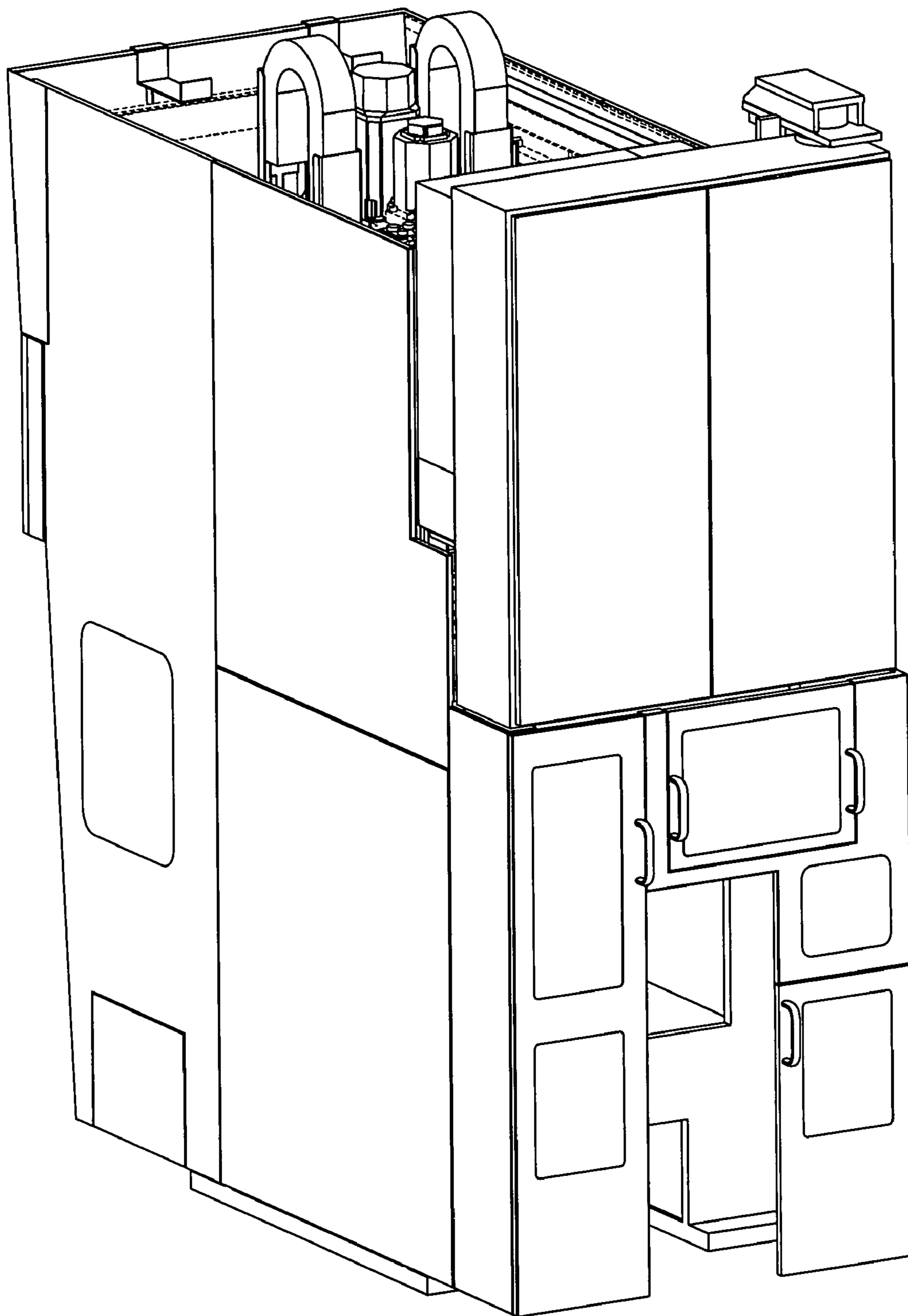

FIG. 8

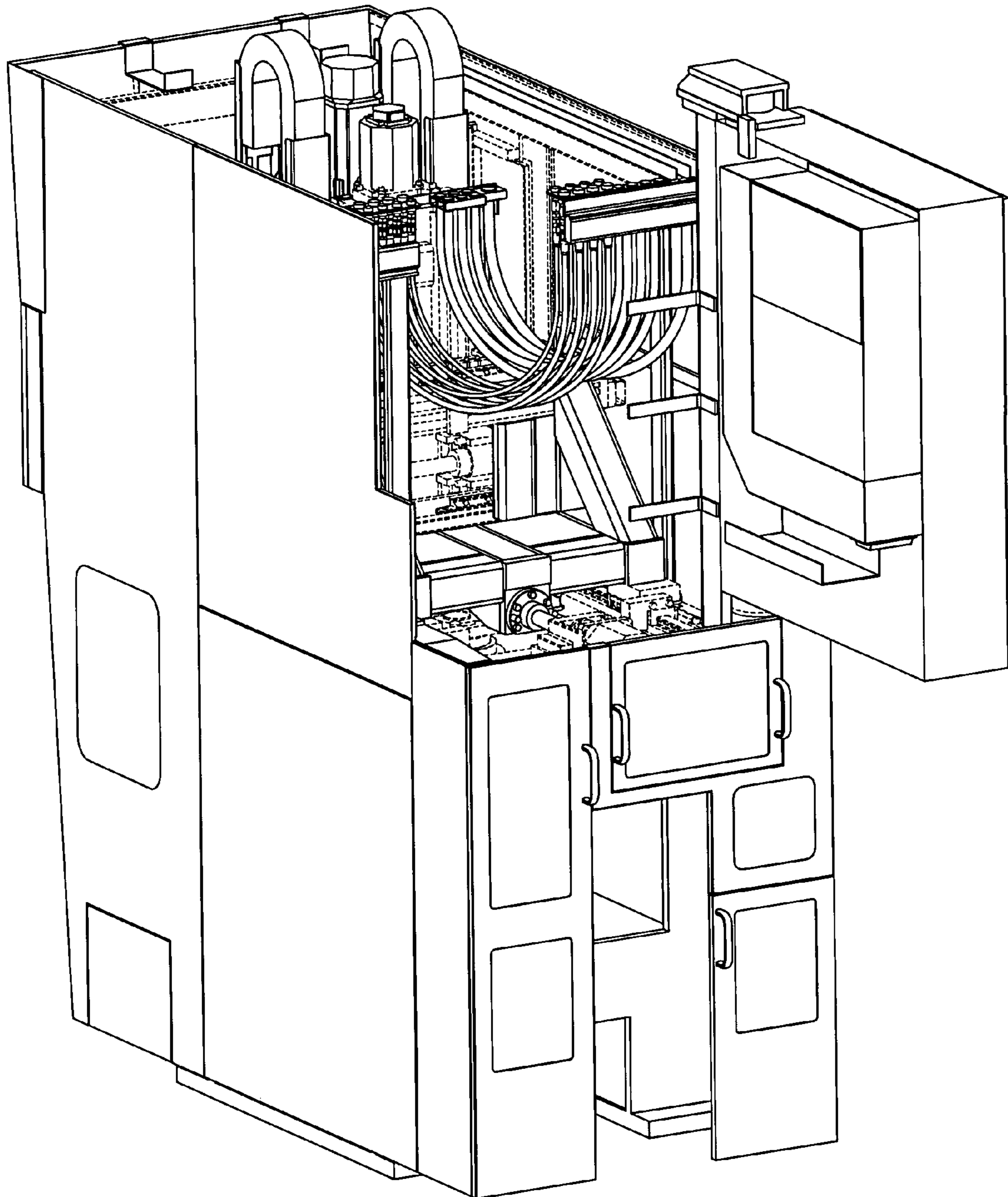

FIG. 9