



US00D559208S

(12) **United States Design Patent**
Yoshino et al.

(10) **Patent No.: US D559,208 S**
(45) **Date of Patent: ** Jan. 8, 2008**

(54) **SET TOP BOX**

(75) Inventors: **Shigeru Yoshino**, Kanagawa (JP); **Ryo Tezuka**, Kanagawa (JP); **Manabu Sawada**, Kanagawa (JP)

(73) Assignee: **Mitsumi Electric Co., Ltd.**, Tokyo (JP)

(**) Term: **14 Years**

(21) Appl. No.: **29/274,752**

(22) Filed: **May 21, 2007**

(30) **Foreign Application Priority Data**

Nov. 22, 2006 (JP) 2006-031986

(51) **LOC (8) Cl.** **14-03**

(52) **U.S. Cl.** **D14/125**

(58) **Field of Classification Search** D14/125-134,
D14/239, 371, 374-376, 135, 136, 492, 299,
D14/356, 361-363, 365, 496; 312/7.2, 208.1-223.2;
348/836, 180, 184, 325, 739, 10, 460; 341/12;
248/917-924; 345/104, 133, 156, 168, 87;
361/690-696

See application file for complete search history.

(56) **References Cited**

U.S. PATENT DOCUMENTS

D407,393 S * 3/1999 Kazama D14/125
D422,573 S * 4/2000 Takano et al. D14/365
D443,256 S * 6/2001 Yoshiyama D14/129
D445,705 S * 7/2001 Kliegman et al. D10/104

D459,193 S * 6/2002 Vande Steeg et al. D8/343
D459,319 S * 6/2002 Ahn D14/125
D484,497 S * 12/2003 Alviar et al. D14/240
D490,403 S * 5/2004 Wu et al. D14/240
D521,000 S * 5/2006 Sanefuji D14/356
D529,903 S * 10/2006 McRae et al. D14/240
D536,696 S * 2/2007 McRae et al. D14/240

* cited by examiner

Primary Examiner—Raphael Barkai

Assistant Examiner—Randall H Gholson

(74) *Attorney, Agent, or Firm*—Sughrue Mion Pllc.

(57) **CLAIM**

The ornamental design for a set top box, as shown and described.

DESCRIPTION

FIG. 1 is a perspective view of the top, front and right side of a set top box showing our new design;

FIG. 2 is a front elevational view thereof;

FIG. 3 is a rear elevational view thereof;

FIG. 4 is a right side elevational view thereof;

FIG. 5 is a left side elevational view thereof;

FIG. 6 is a top plan view thereof;

FIG. 7 is a bottom plan view thereof; and,

FIG. 8 is a perspective view thereof; with the antenna in a use position.

1 Claim, 6 Drawing Sheets

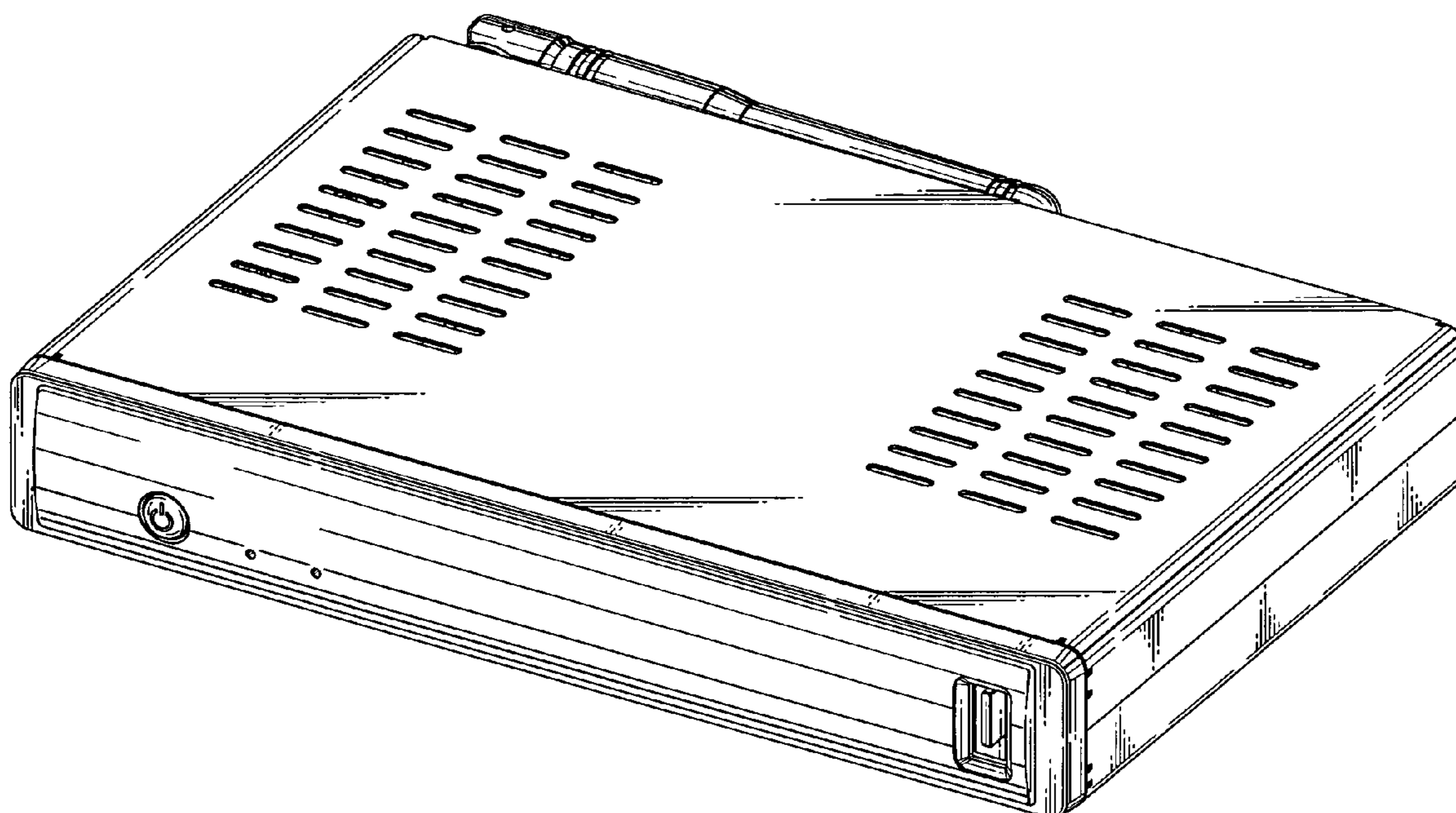

FIG.1

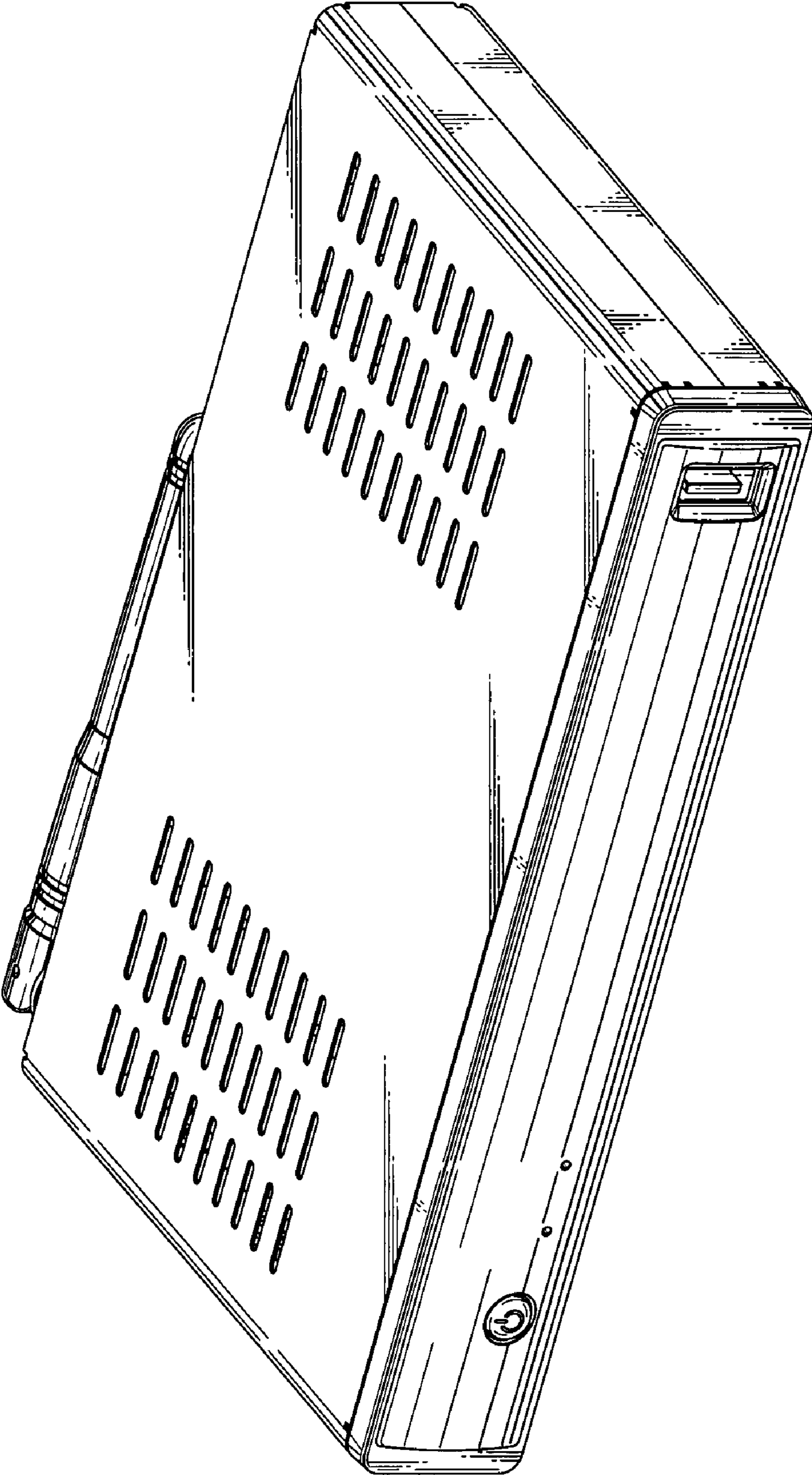

FIG.2

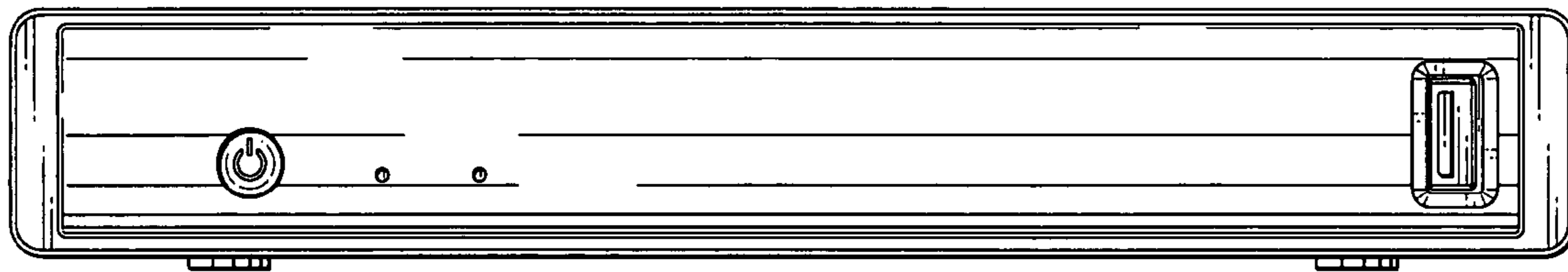

FIG.3

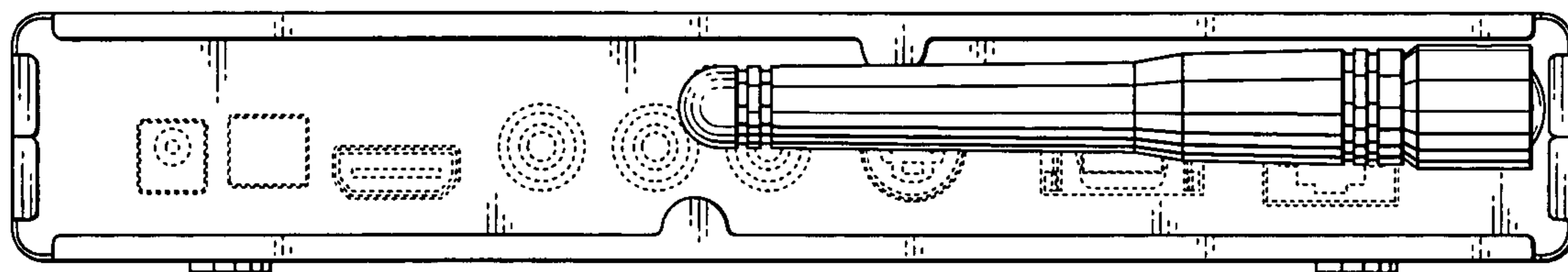

FIG.4

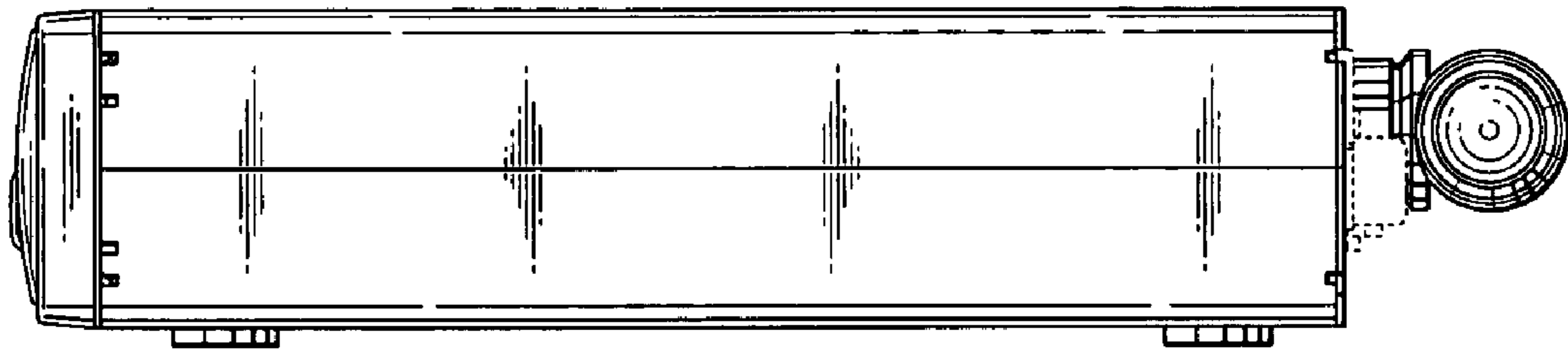

FIG.5

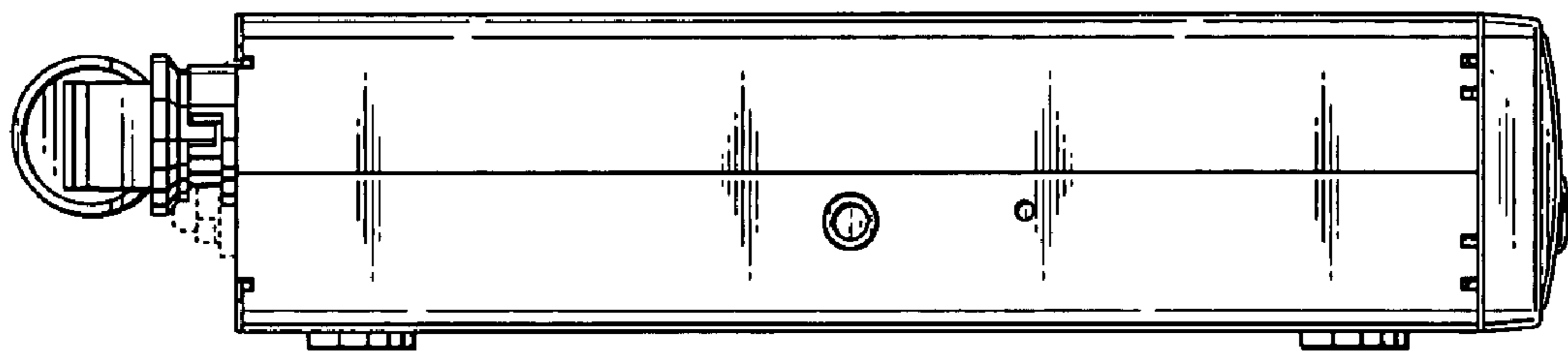

FIG.6

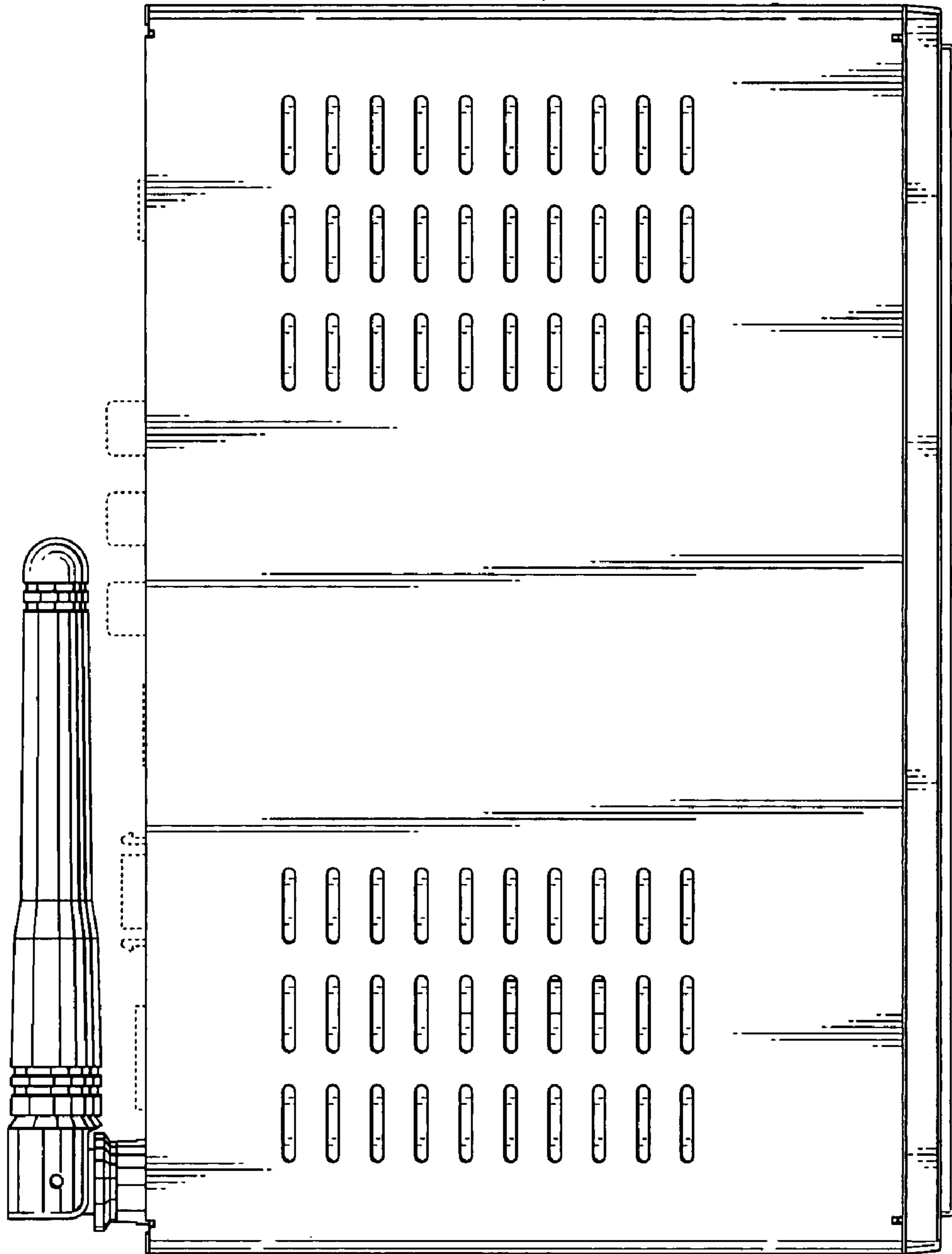

FIG.7

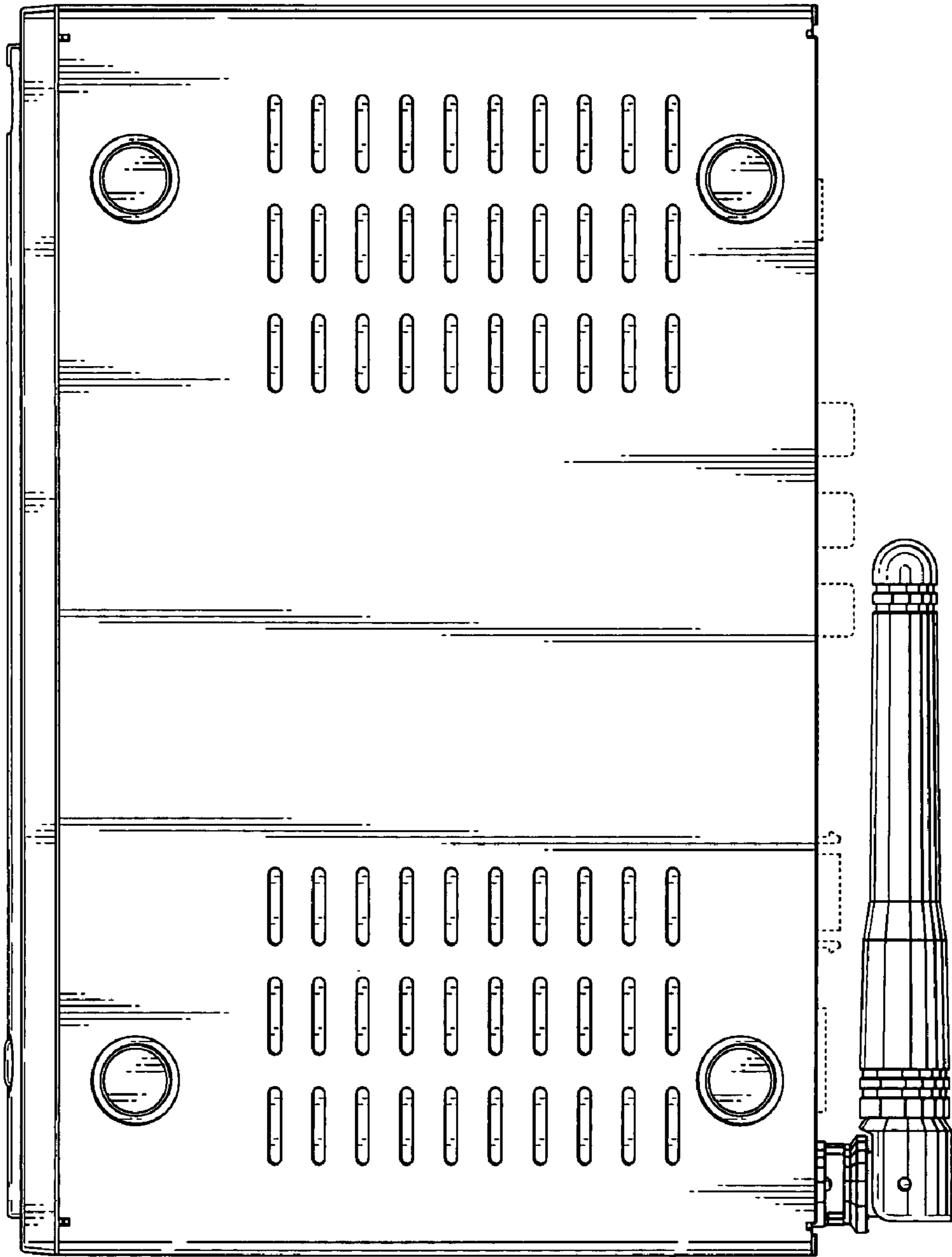

FIG.8

