



US00D559207S

(12) **United States Design Patent**
Pergola et al.

(10) **Patent No.:** **US D559,207 S**
(45) **Date of Patent:** **** Jan. 8, 2008**

(54) **SET TOP BOX**
(75) Inventors: **Mitchel A. Pergola**, San Francisco, CA (US); **Yves A. Behar**, Oakland, CA (US); **Bryan N. Calo**, San Francisco, CA (US)

6,856,043 B2 2/2005 DeLeeuw
D533,157 S 12/2006 Park
D536,333 S 2/2007 McRae et al.
D536,696 S 2/2007 McRae et al.
7,206,618 B2 4/2007 Latta et al.
2002/0076512 A1 6/2002 Kreider

(73) Assignee: **The DIRECTV Group, Inc.**, El Segundo, CA (US)

* cited by examiner

(**) Term: **14 Years**

Primary Examiner—Raphael Barkai
Assistant Examiner—Randall H Gholson

(21) Appl. No.: **29/251,080**

(57) **CLAIM**

(22) Filed: **Jan. 4, 2006**

The ornamental design for a set top box, as shown and described.

(51) **LOC (8) Cl.** **14-03**

DESCRIPTION

(52) **U.S. Cl.** **D14/125**

(58) **Field of Classification Search** D14/125–134,
D14/239, 371, 374–376, 135, 136, 492, 299,
D14/356, 361–363, 365, 496; 312/7.2, 208.1–223.2;
348/836, 838, 180, 184, 325, 739, 10, 460;
341/12; 248/917–924; 345/104, 133, 156,
345/168, 87; 361/690–696

FIG. 1 illustrates a perspective view of the set top box of the present invention;

FIG. 2 illustrates a front view thereof;

FIG. 3 illustrates a right side elevational view thereof, the left side elevational view is symmetrical to the right side elevational view;

FIG. 4 illustrates a top plan view thereof;

FIG. 5 illustrates an exploded view, in perspective, showing a removable face plate of the set top box of the present invention;

FIG. 6 illustrates a perspective view of the rear of the removable face plate of the set top box of the present invention;

FIG. 7 illustrates a front view of the removable face plate of the set top box of the present invention;

FIG. 8 illustrates a cutaway view of the face plate as installed on the set top box of the present invention; and,

FIG. 9 illustrates a perspective view of the set top box with the control unit shown separated from the chassis of the set top box of the present invention.

See application file for complete search history.

(56) **References Cited**

U.S. PATENT DOCUMENTS

D304,823 S	*	11/1989	Pfeifer et al.	D14/353
D323,818 S	*	2/1992	Willis et al.	D14/353
D331,391 S	*	12/1992	Furuta et al.	D14/353
D342,724 S	*	12/1993	Yurkonis et al.	D14/354
D345,970 S		4/1994	Kawamoto		
D349,697 S	*	8/1994	Fujino	D14/125
5,593,220 A		1/1997	Seid et al.		
D440,212 S		4/2001	Clapper		
D458,593 S		6/2002	Ahn		
D459,321 S		6/2002	Kojima et al.		
D463,413 S		9/2002	Harris		
D475,030 S		5/2003	Senda et al.		
D476,965 S		7/2003	Marcotte et al.		
D488,819 S		4/2004	Nagao et al.		
D497,148 S		10/2004	Kamata et al.		

1 Claim, 8 Drawing Sheets

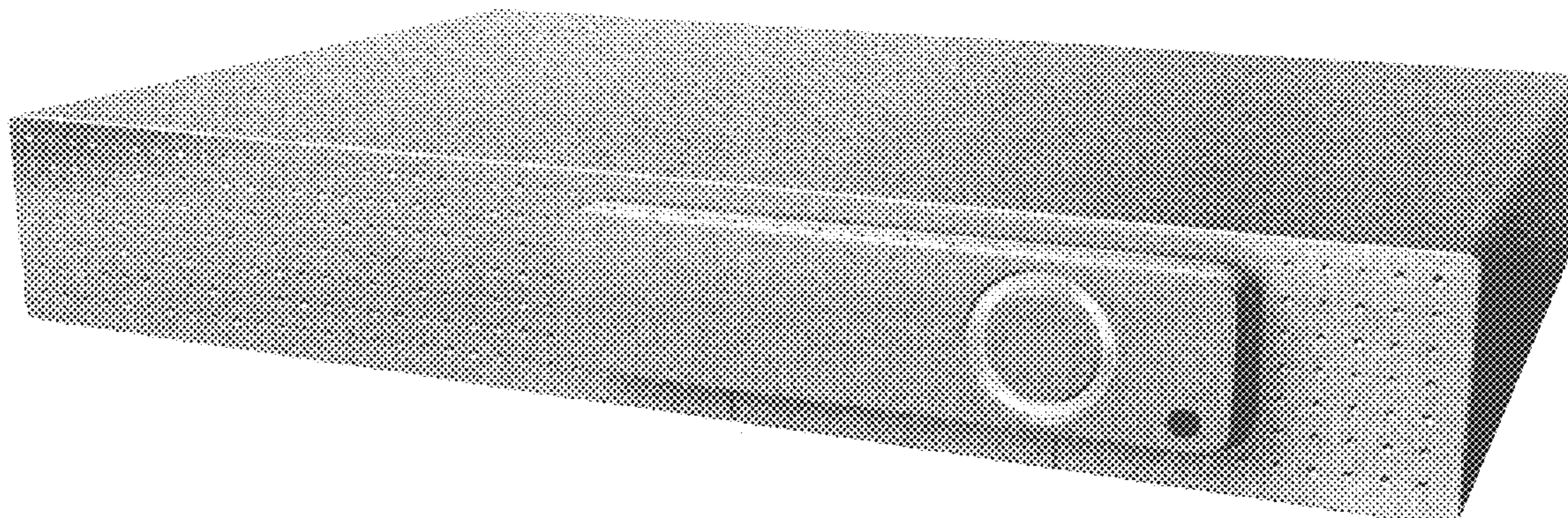

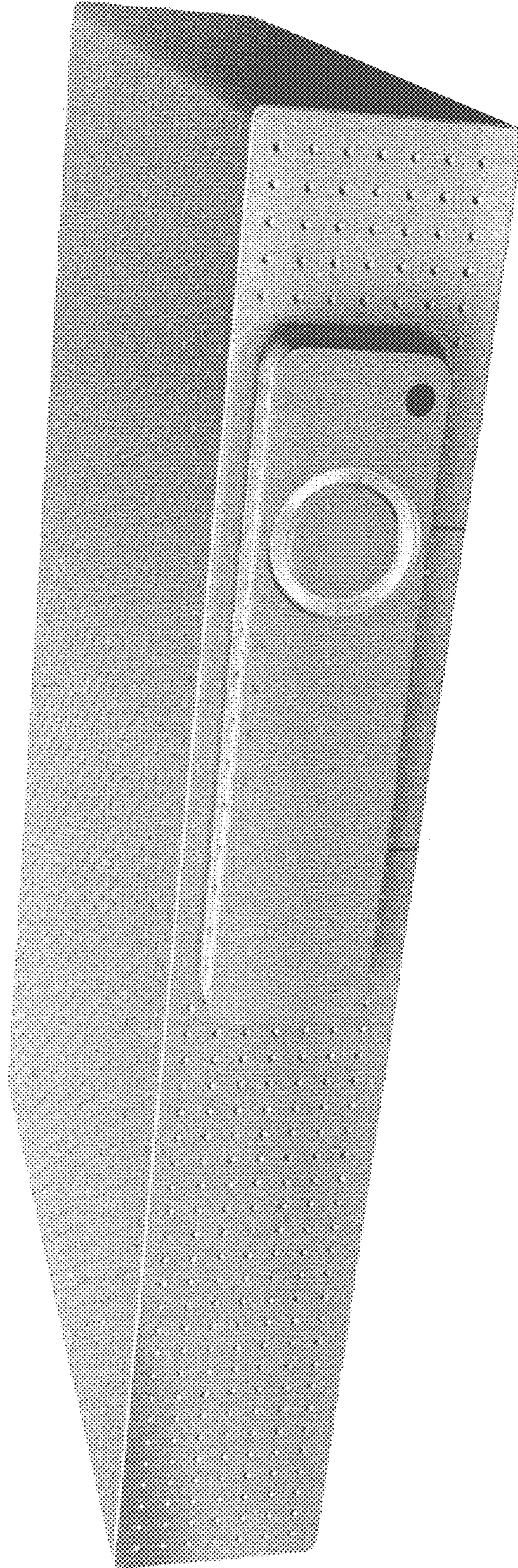

FIG. 1

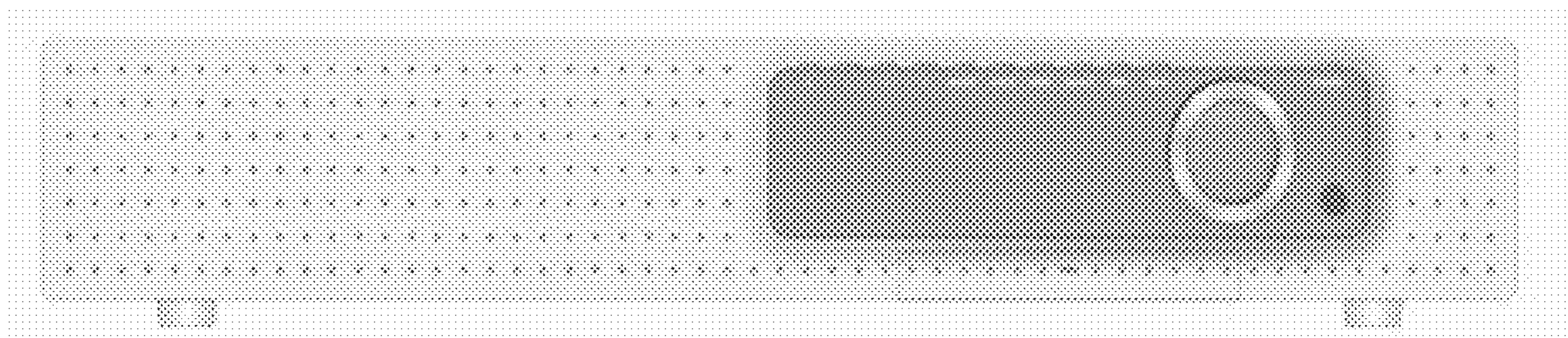

FIG. 2

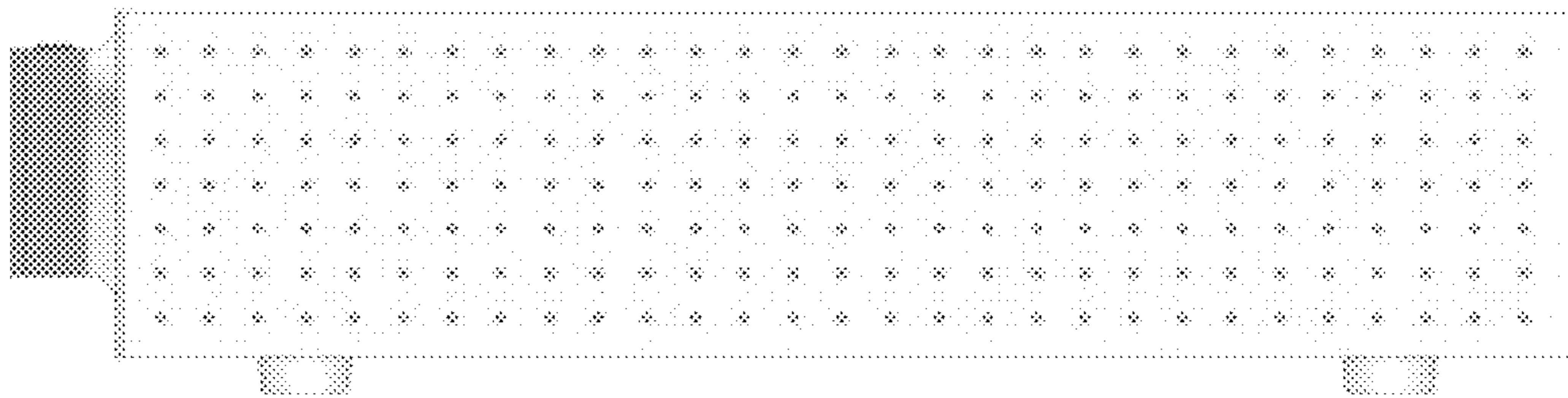

FIG. 3

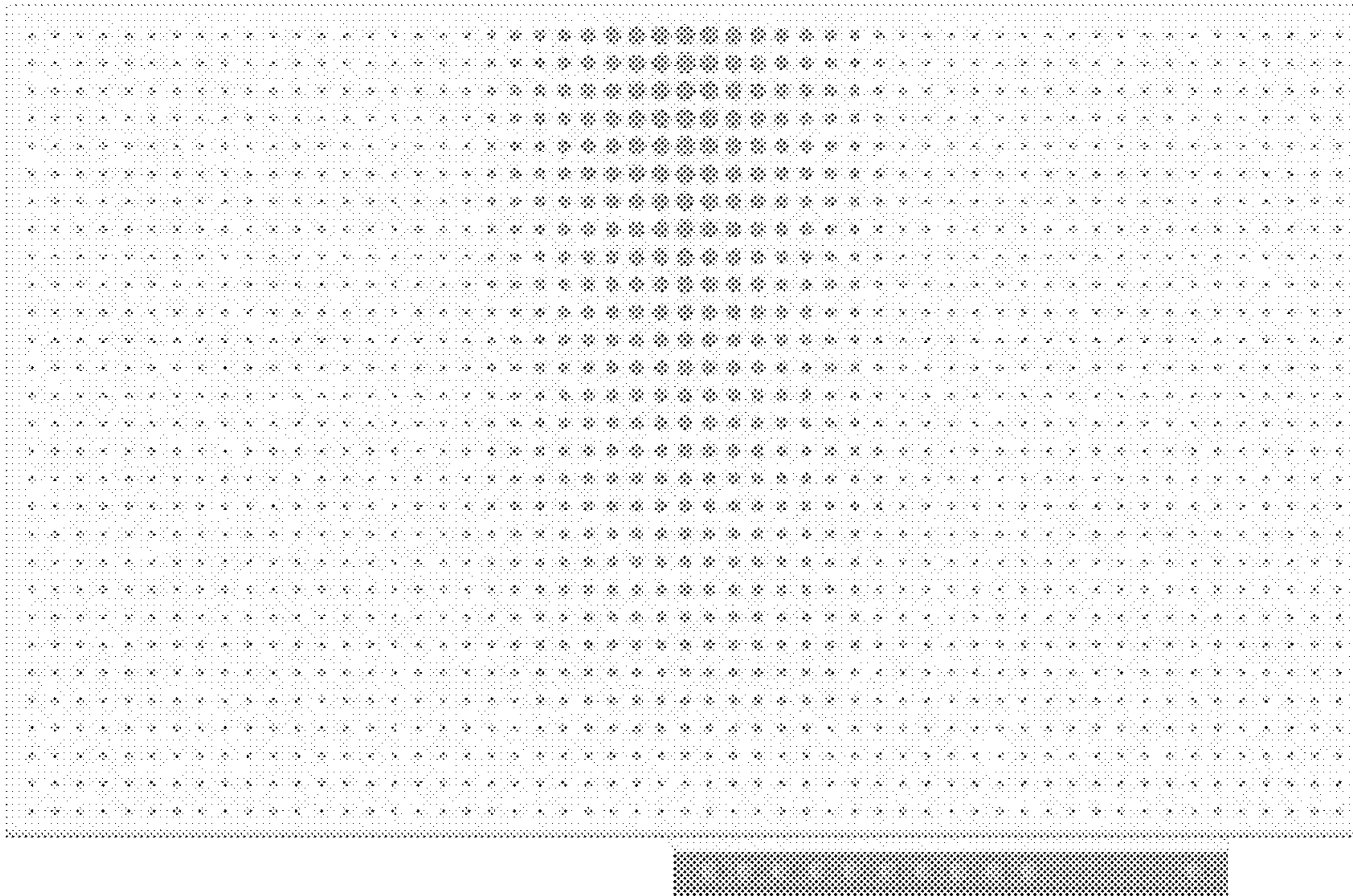

FIG. 4

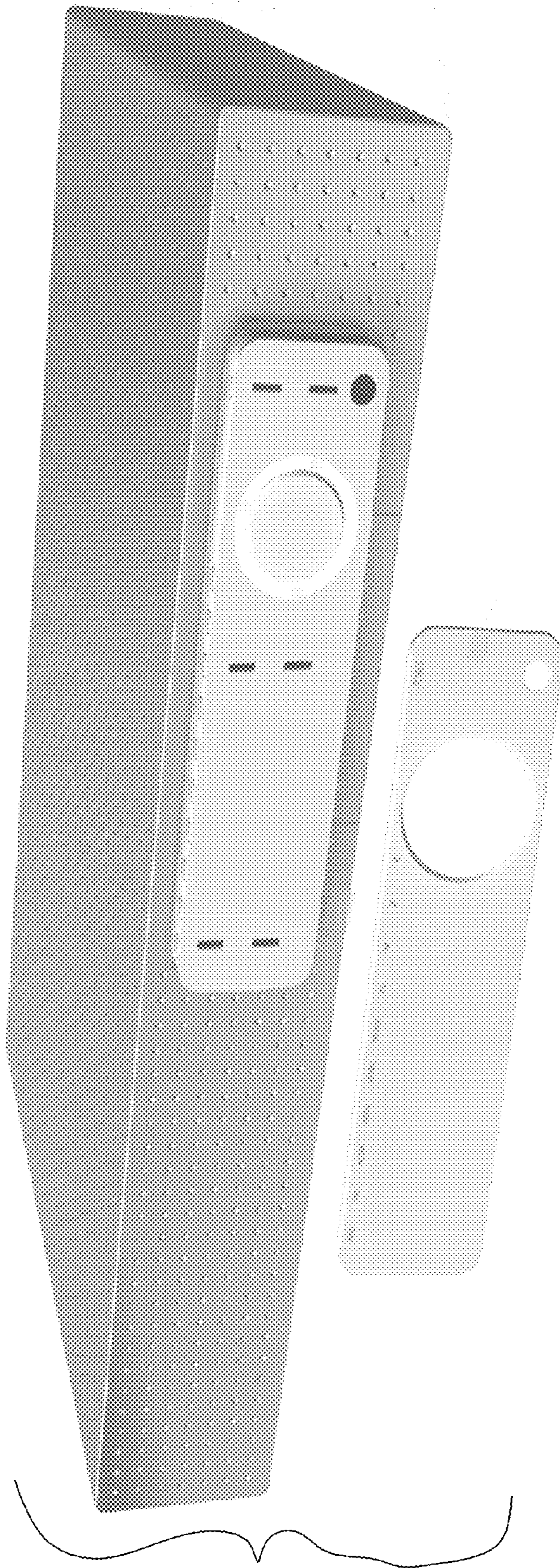

FIG. 5

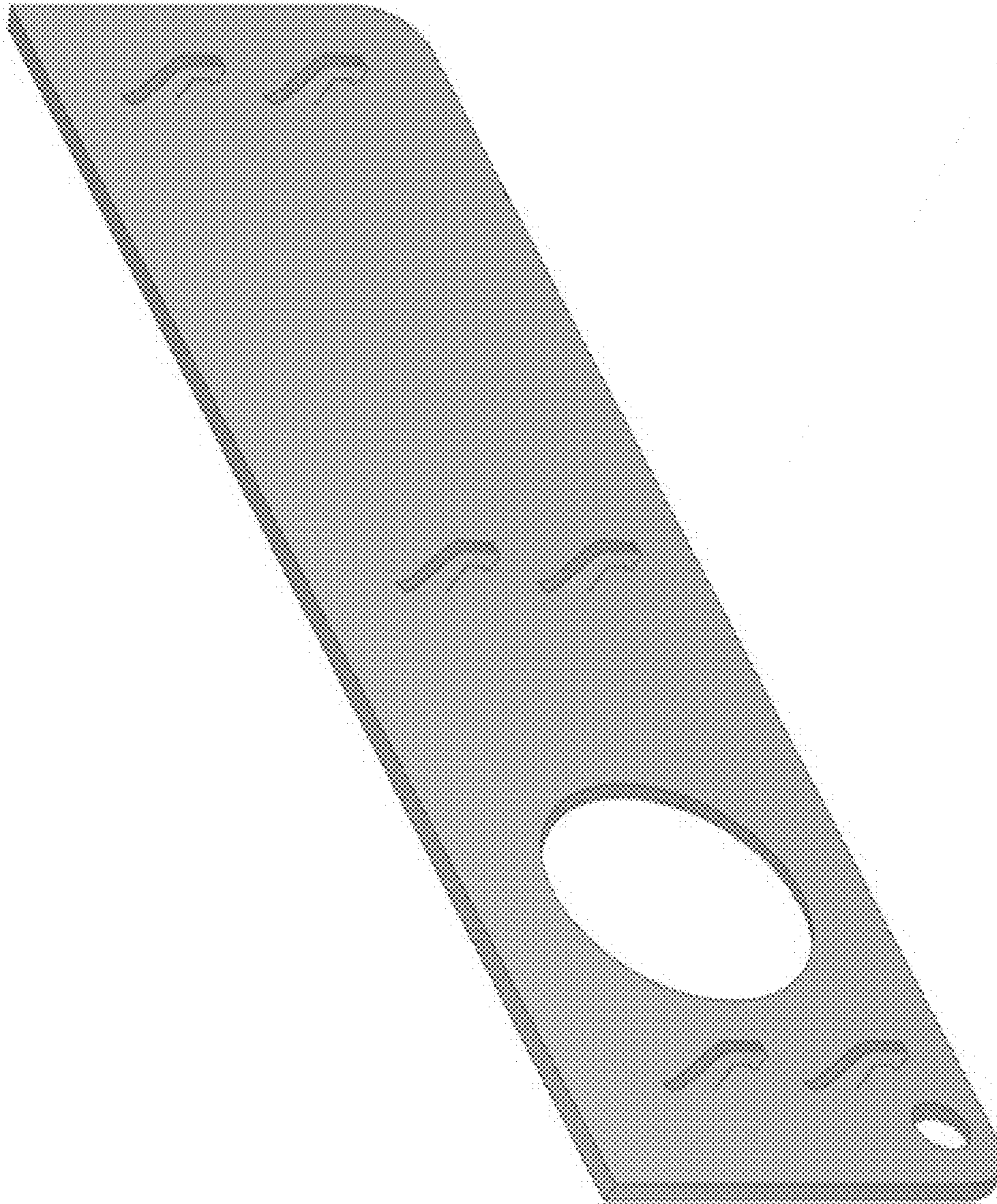

FIG. 6

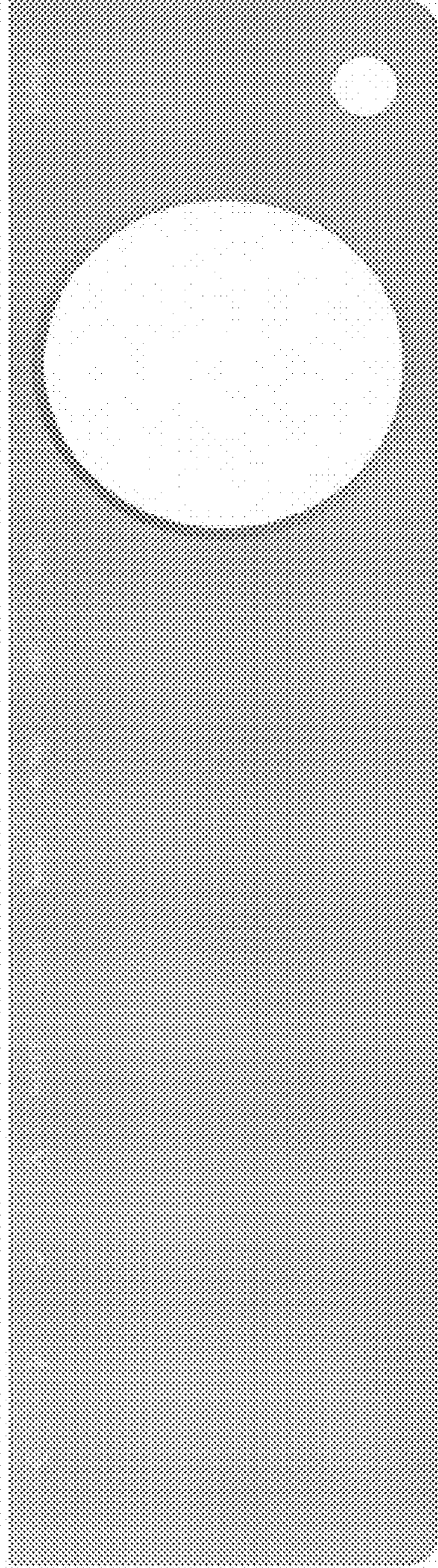

FIG. 7

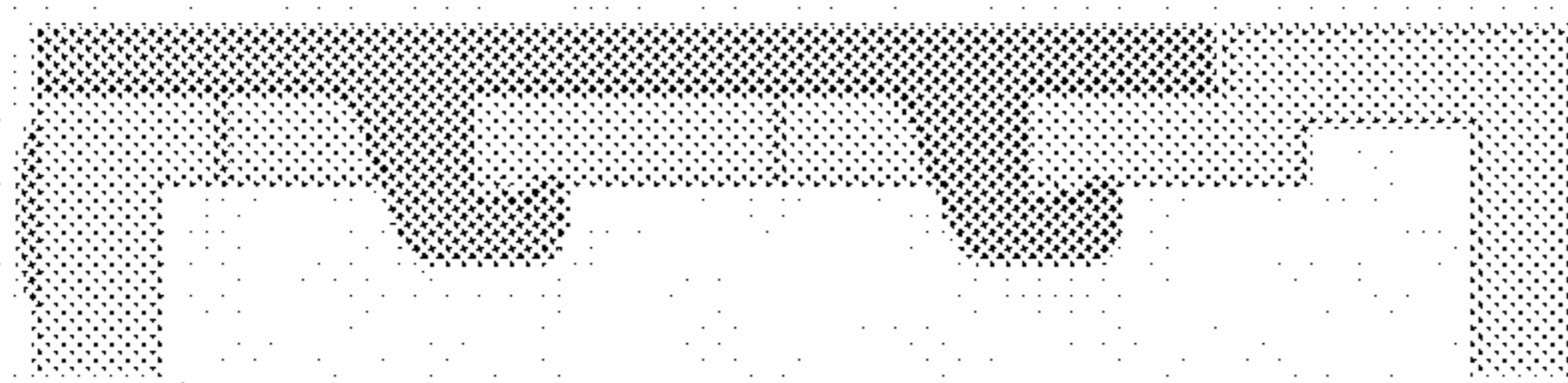

FIG. 8

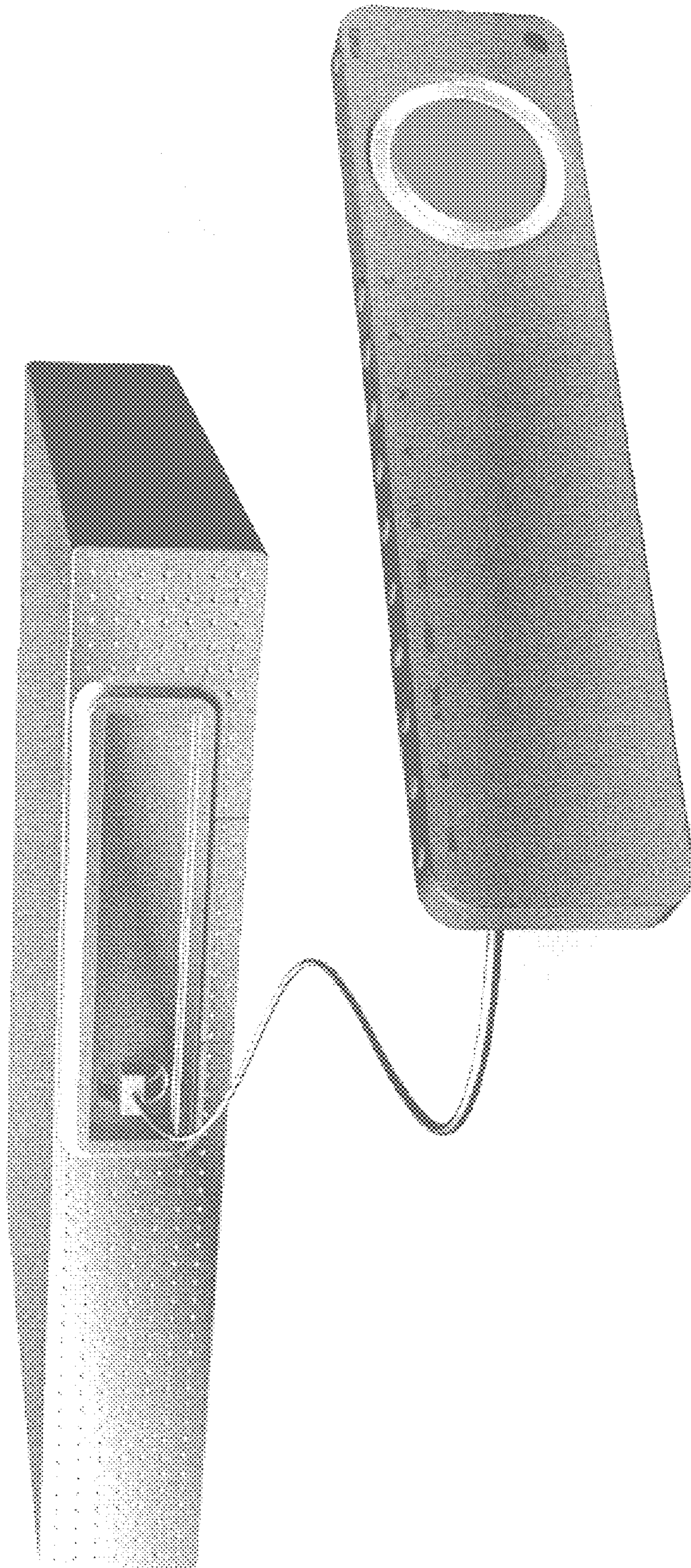

FIG. 9