



US00D559194S

(12) **United States Design Patent** (10) **Patent No.:** **US D559,194 S**
Nielsen (45) **Date of Patent:** **** Jan. 8, 2008**

(54) **ELECTRICAL SWITCH**

2006/0124438 A1* 6/2006 Bader et al. 200/6 A
 2007/0029176 A1* 2/2007 Sakurai 200/6 A

(75) Inventor: **Jens Ejner Ingerslev Nielsen,**
Hvidovre (DK)

FOREIGN PATENT DOCUMENTS

(73) Assignee: **MEC A/S,** Ballerup (DK)

DE	150 519	9/1981
DE	34 47 622 A1	10/1985
DE	38 03 023 A1	8/1988
DE	199 16 795 C1	8/2000
FR	2 517 846	6/1983
JP	2001184974	7/2001
WO	WO-2004/064094 A1	7/2004

(**) Term: **14 Years**

(21) Appl. No.: **29/236,787**

(22) Filed: **Aug. 23, 2005**

* cited by examiner

(30) **Foreign Application Priority Data**

Feb. 23, 2005 (EM) 000302963-0001
 Feb. 23, 2005 (EM) 000302963-0002

Primary Examiner—Selina Sikder
Assistant Examiner—Thomas J Johannes
 (74) *Attorney, Agent, or Firm*—Birch, Stewart, Kolasch & Birch, LLP

(51) **LOC (8) Cl.** **13-03**

(52) **U.S. Cl.** **D13/158; D13/171**

(58) **Field of Classification Search** D13/158,
 D13/160–164, 177, 184; 200/314, 294–295,
 200/51 R, 51.11, 504, 538, 540, 541, 545,
 200/180; 362/311, 30, 85, 361, 363, 355,
 362/375, 800

See application file for complete search history.

(57) **CLAIM**

The ornamental design for an electrical switch, as shown and described.

(56) **References Cited**

U.S. PATENT DOCUMENTS

D209,513 S *	12/1967	Walters et al.	D13/158
3,805,004 A	4/1974	Kondo et al.	
3,849,621 A *	11/1974	Habecker	200/310
3,934,105 A	1/1976	Lockard	
4,370,533 A *	1/1983	Kamei et al.	200/521
4,433,222 A *	2/1984	Kodaira	200/536
4,445,164 A	4/1984	Giles, III et al.	
4,532,393 A	7/1985	Koizumi et al.	
4,663,601 A *	5/1987	Troutman et al.	335/207
4,874,913 A	10/1989	Aoki et al.	
5,199,557 A	4/1993	Brandt et al.	
5,750,947 A *	5/1998	Rao et al.	200/6 R
6,359,243 B1 *	3/2002	Nakade et al.	200/6 A
6,900,403 B2 *	5/2005	Ruegenberg	200/341
2004/0074751 A1	4/2004	Watanabe	
2005/0263381 A1 *	12/2005	Bouvier et al.	200/314
2006/0016672 A1 *	1/2006	Lee	200/6 A

DESCRIPTION

FIG. 1 is a front, left perspective view of a first and third embodiments of an electrical switch showing my new design;

FIG. 2 is an exploded, front, left perspective view of the first and third embodiments;

FIG. 3 is a top plan view of the first and third embodiments;

FIG. 4 is a top plan view of the separated upper assembly of the first and third embodiments;

FIG. 5 is a top plan view of the separated lower assembly of the first and third embodiments;

FIG. 6 is a front, left perspective view of a second and fourth embodiments of an electrical switch showing my new design;

FIG. 7 is an exploded, front, left perspective view of the second and fourth embodiments;

FIG. 8 is a top plan view of the second and fourth embodiments;

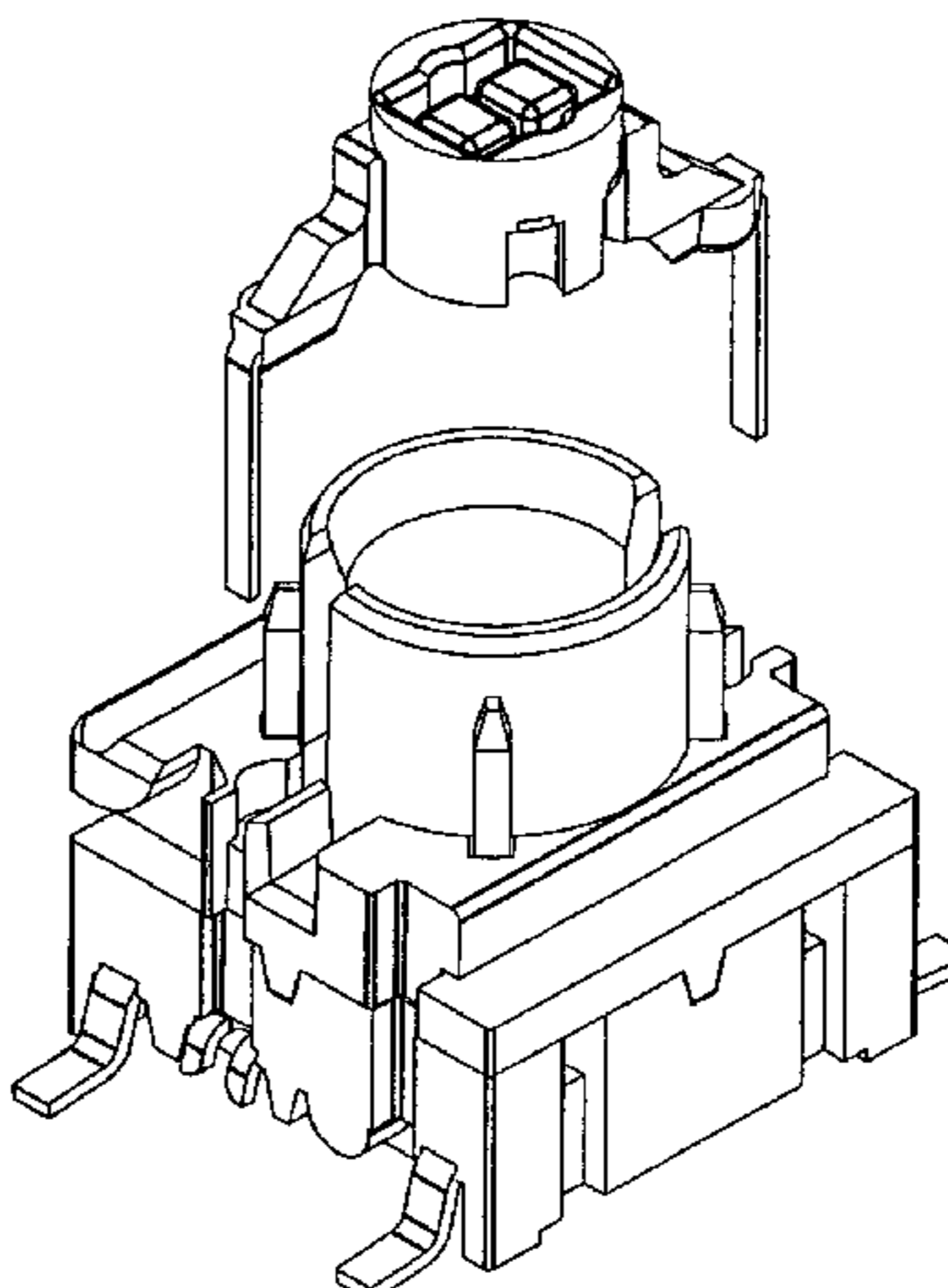
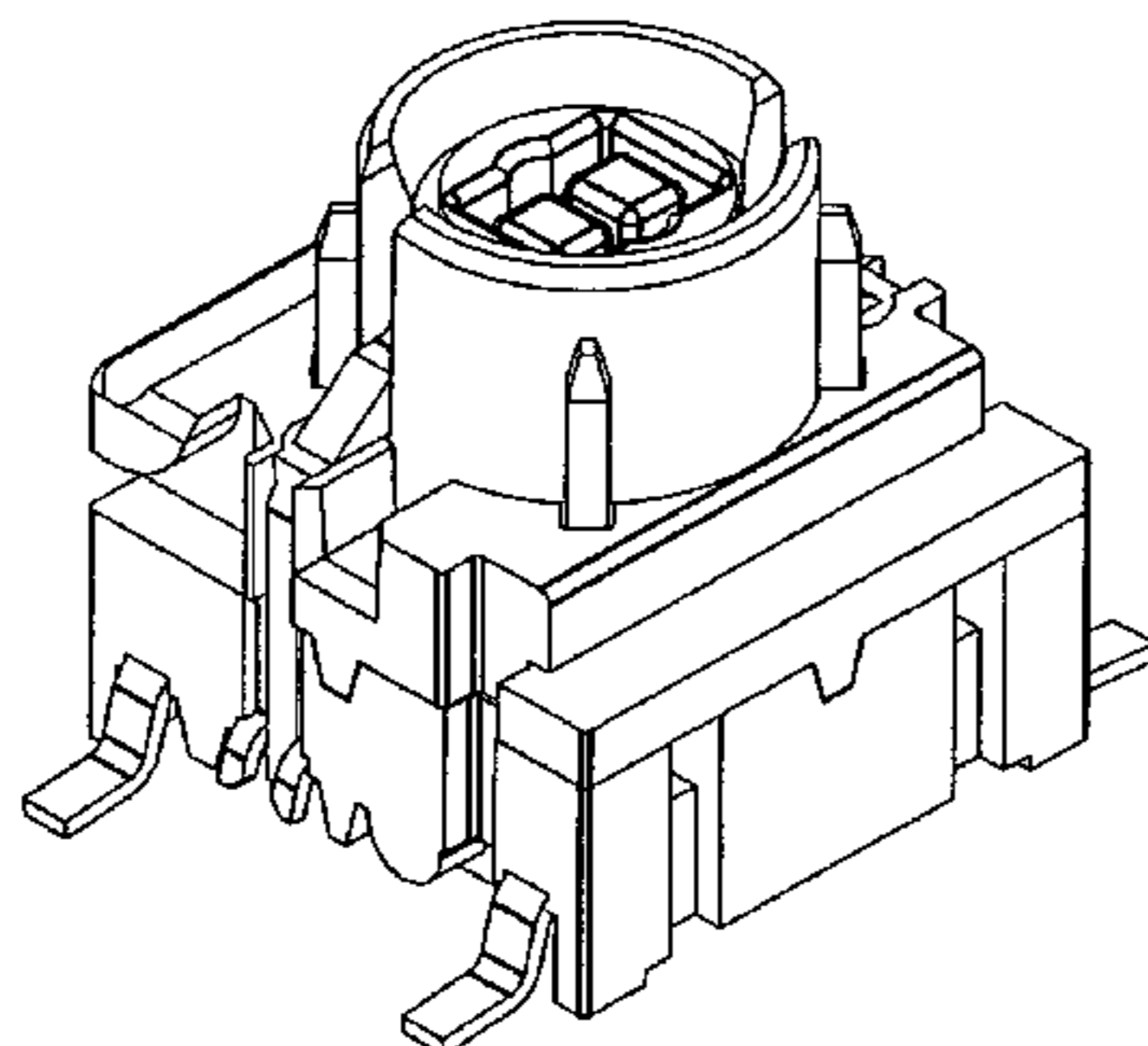

FIG. **9** is a top plan view of the separated upper assembly of the second and fourth embodiments;

FIG. **10** is a top plan view of the separated lower assembly of the second and fourth embodiments;

FIG. **11** is a left side view for all embodiments, the right side view being identical thereto;

FIG. **12** is a left side view of the separated upper assembly for second and fourth embodiments, the right side view being identical thereto;

FIG. **13** is a left side view of the separated lower assembly for second and fourth embodiments, the right side view being identical thereto;

FIG. **14** is a front elevational view of the separated upper assembly for second and fourth embodiments, the rear view being identical thereto;

FIG. **15** is a front elevational view of the separated lower assembly for second and fourth embodiments, the rear view being identical thereto;

FIG. **16** is a bottom, left perspective view for first and second embodiments;

FIG. **17** is an exploded bottom, left perspective view for first and second embodiments;

FIG. **18** is a bottom plan view of the separated upper assembly for first and second embodiments;

FIG. **19** is a bottom plan view of the lower assembly for first and second embodiments;

FIG. **20** is a bottom, left perspective view of third and fourth embodiments;

FIG. **21** is an exploded bottom, left perspective view of third and fourth embodiments; and,

FIG. **22** is a bottom plan view of the separated lower assembly for third and fourth embodiments.

1 Claim, 17 Drawing Sheets

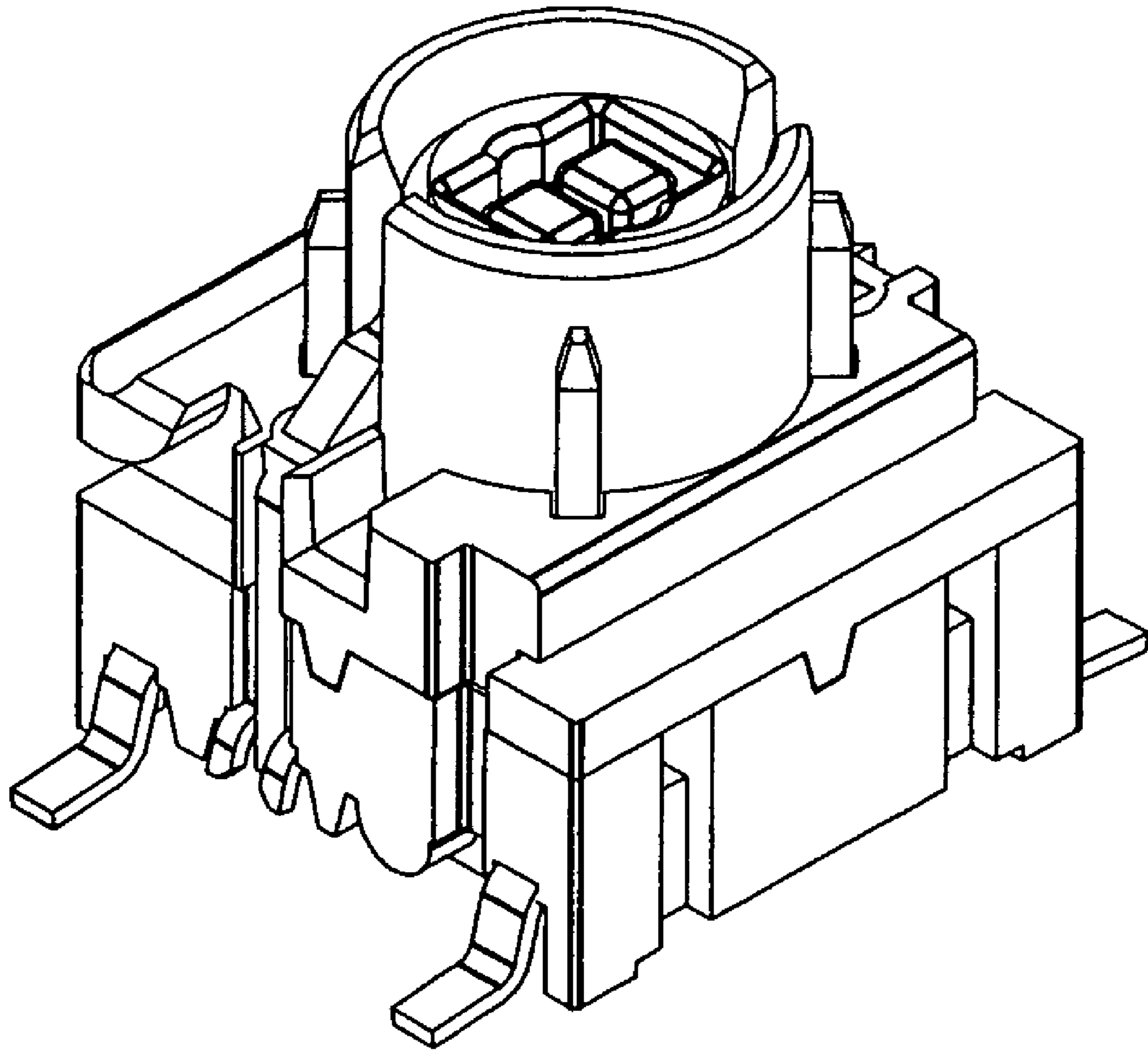

FIG. 1

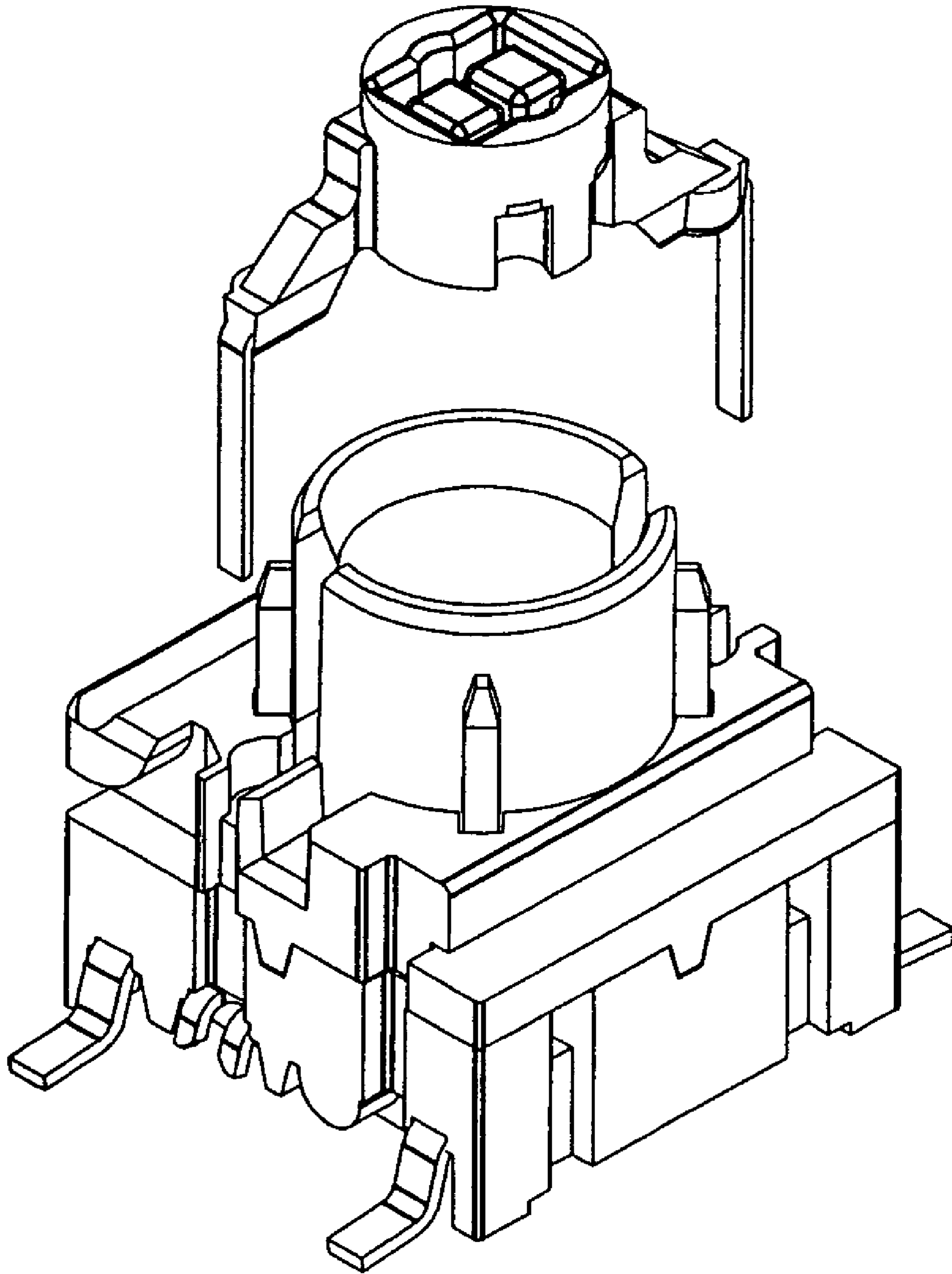

FIG. 2

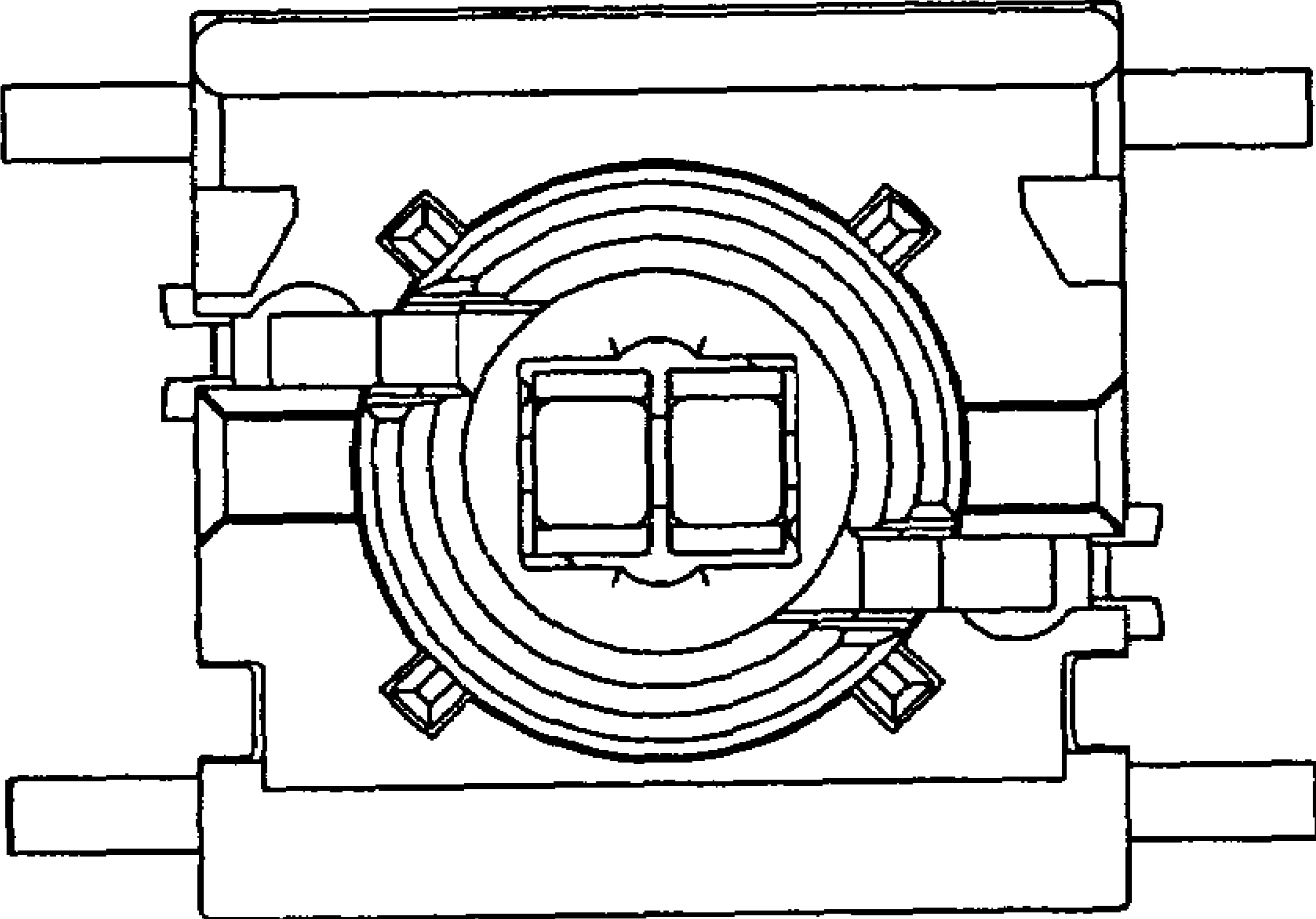

FIG. 3

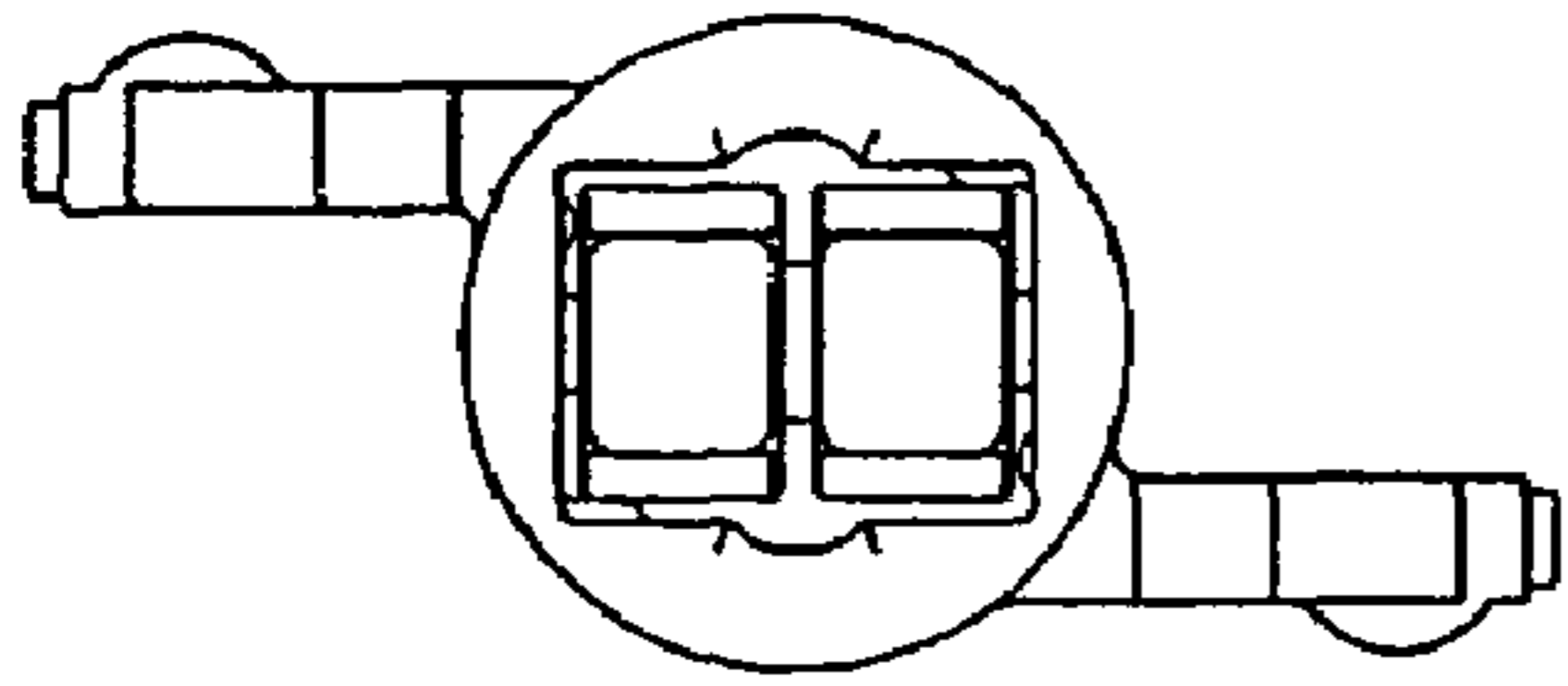

FIG. 4

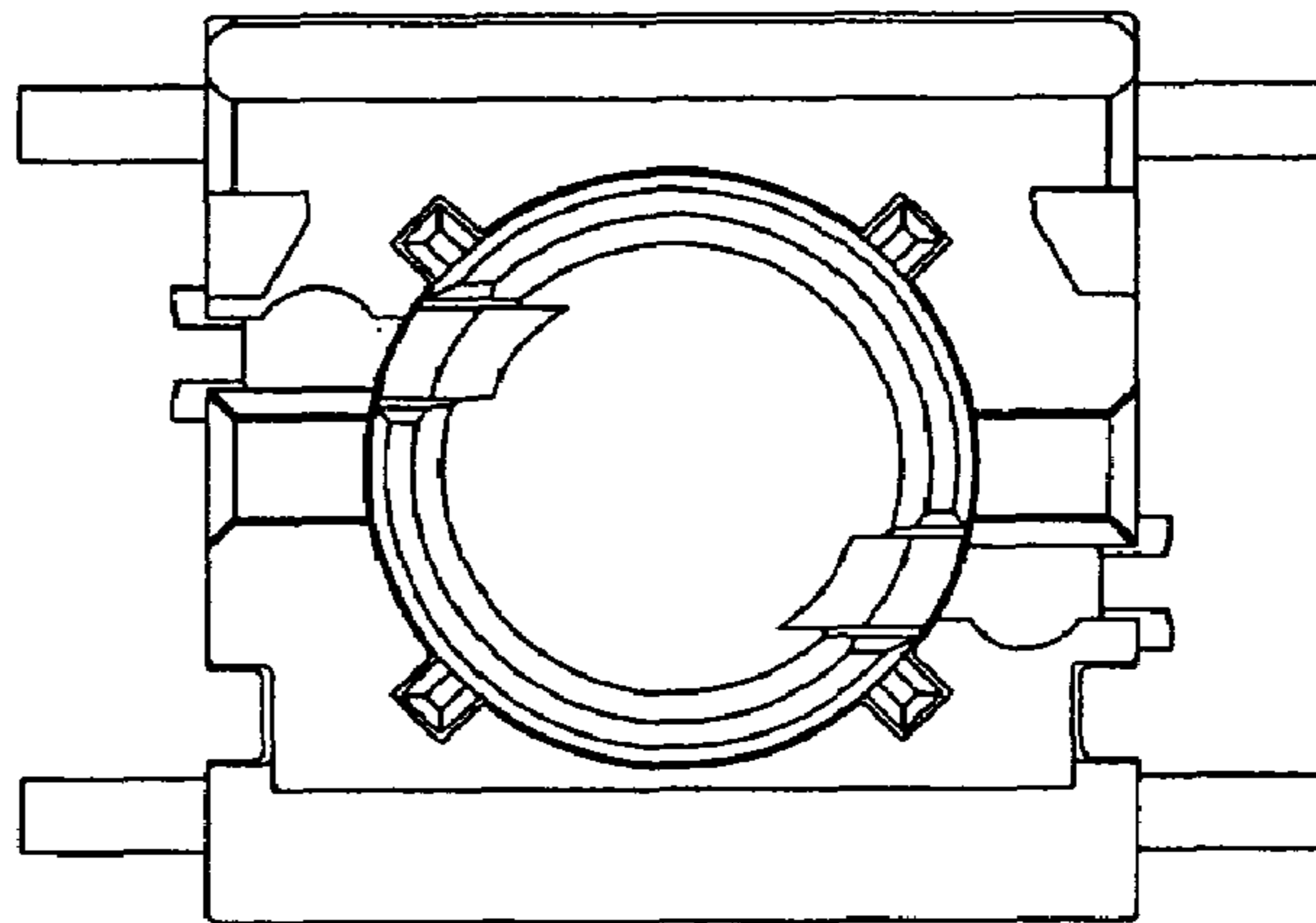

FIG. 5

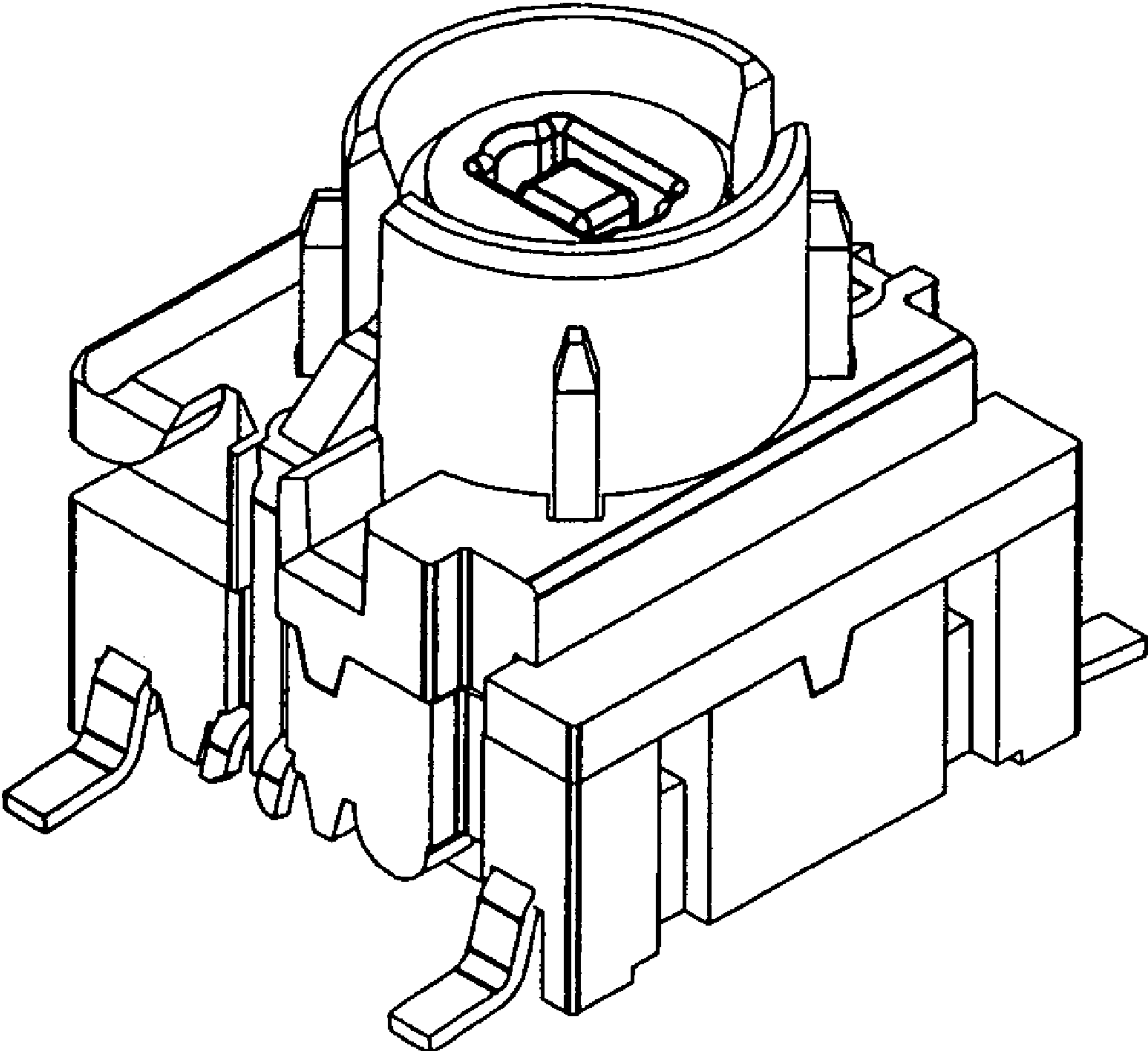

FIG. 6

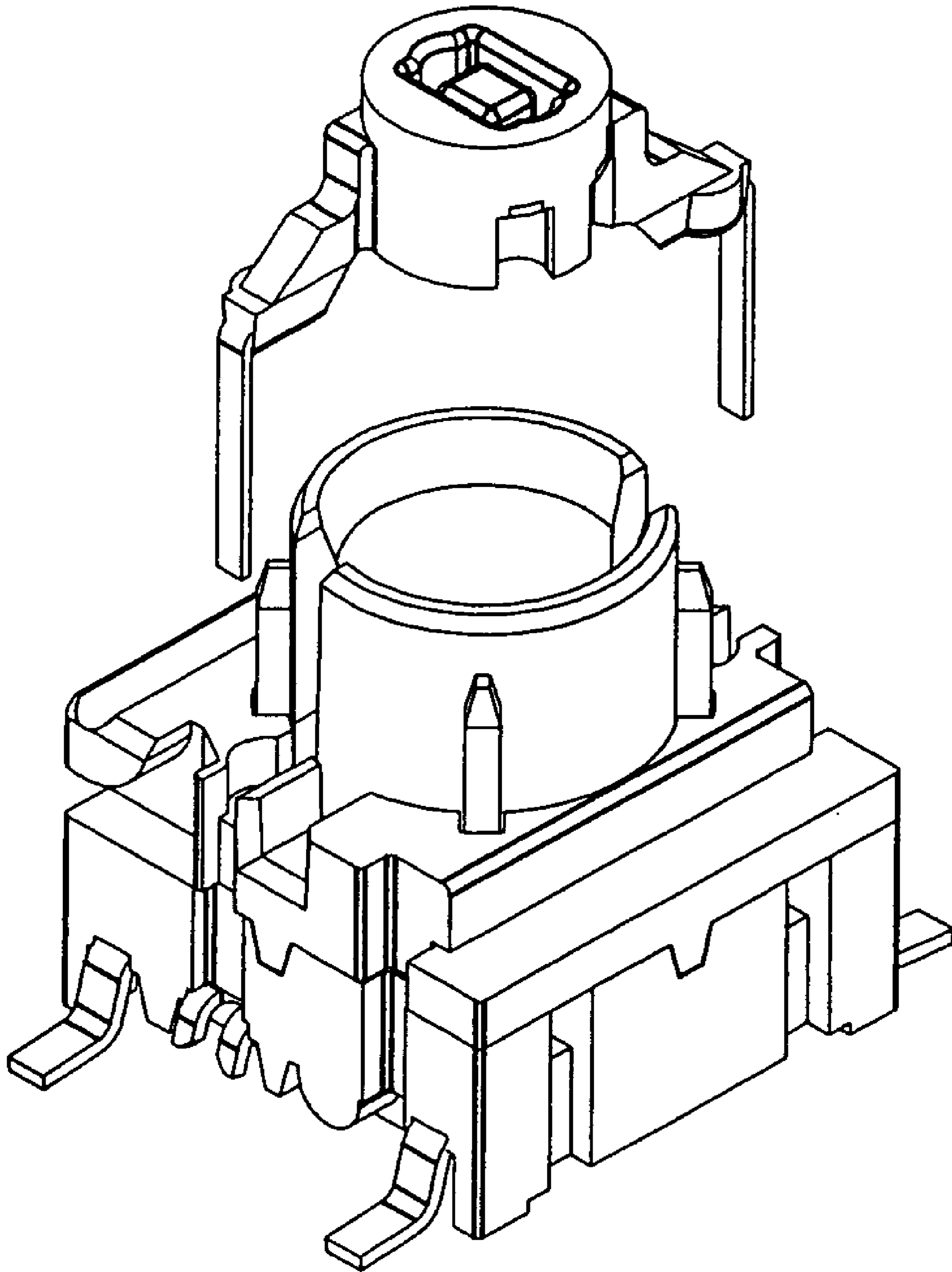

FIG. 7

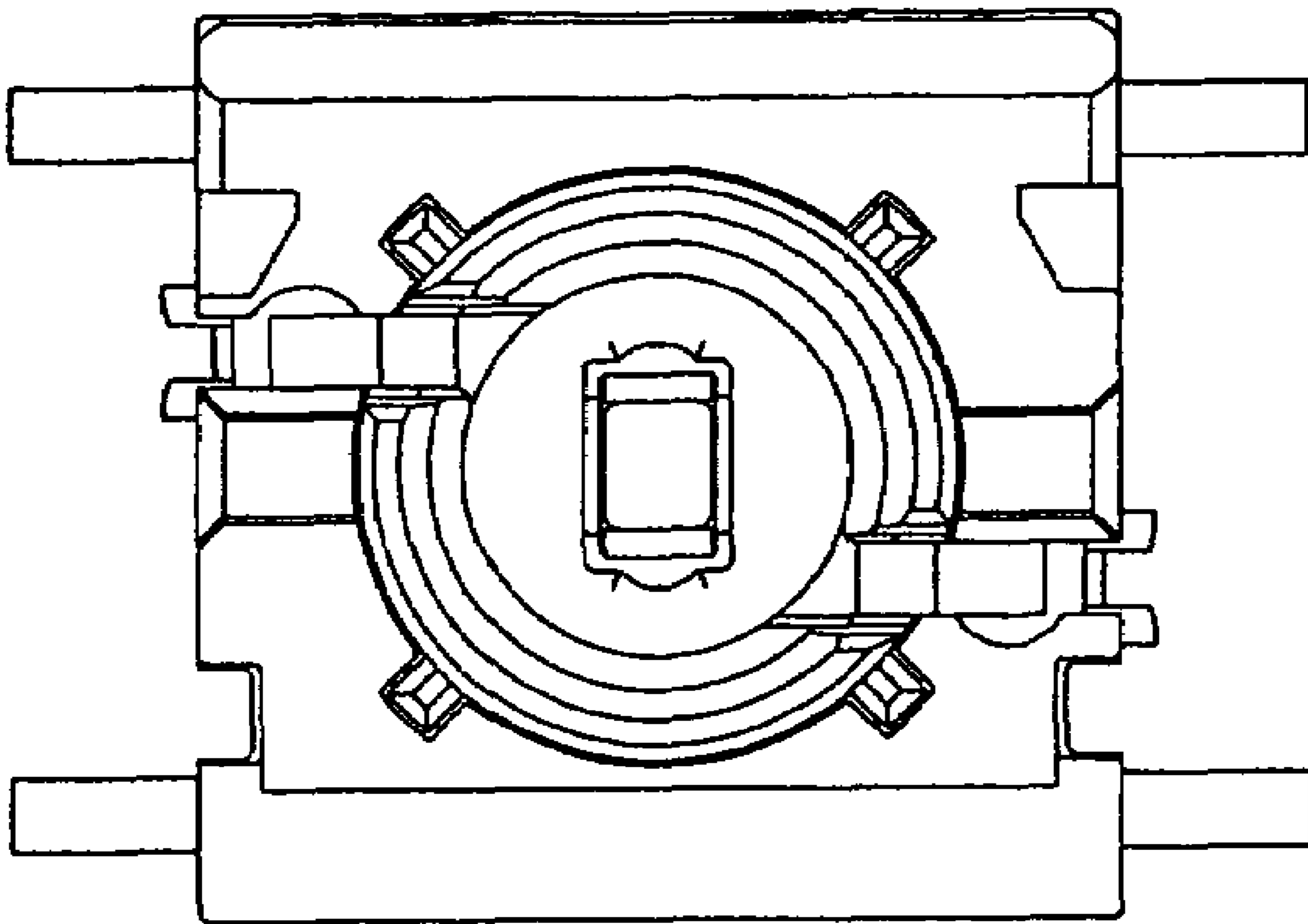

FIG. 8

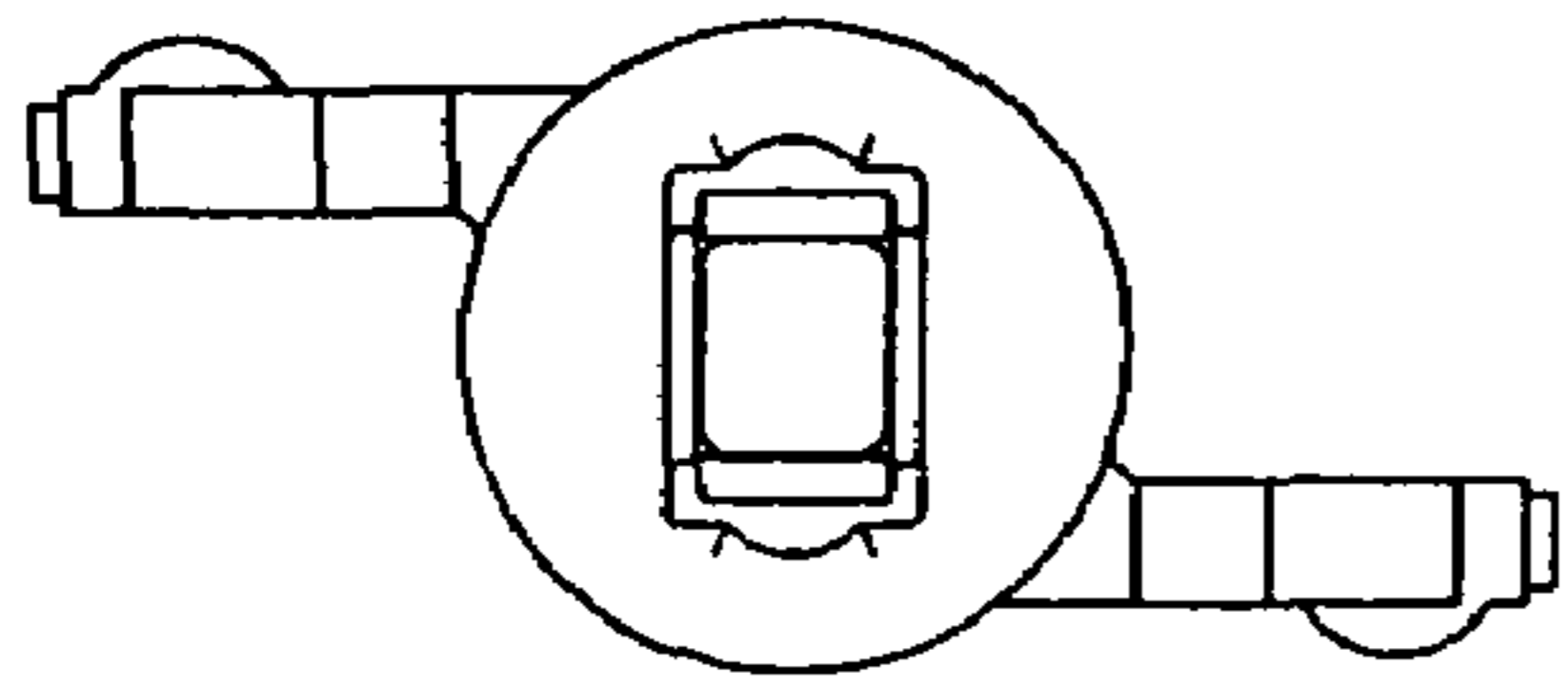

FIG. 9

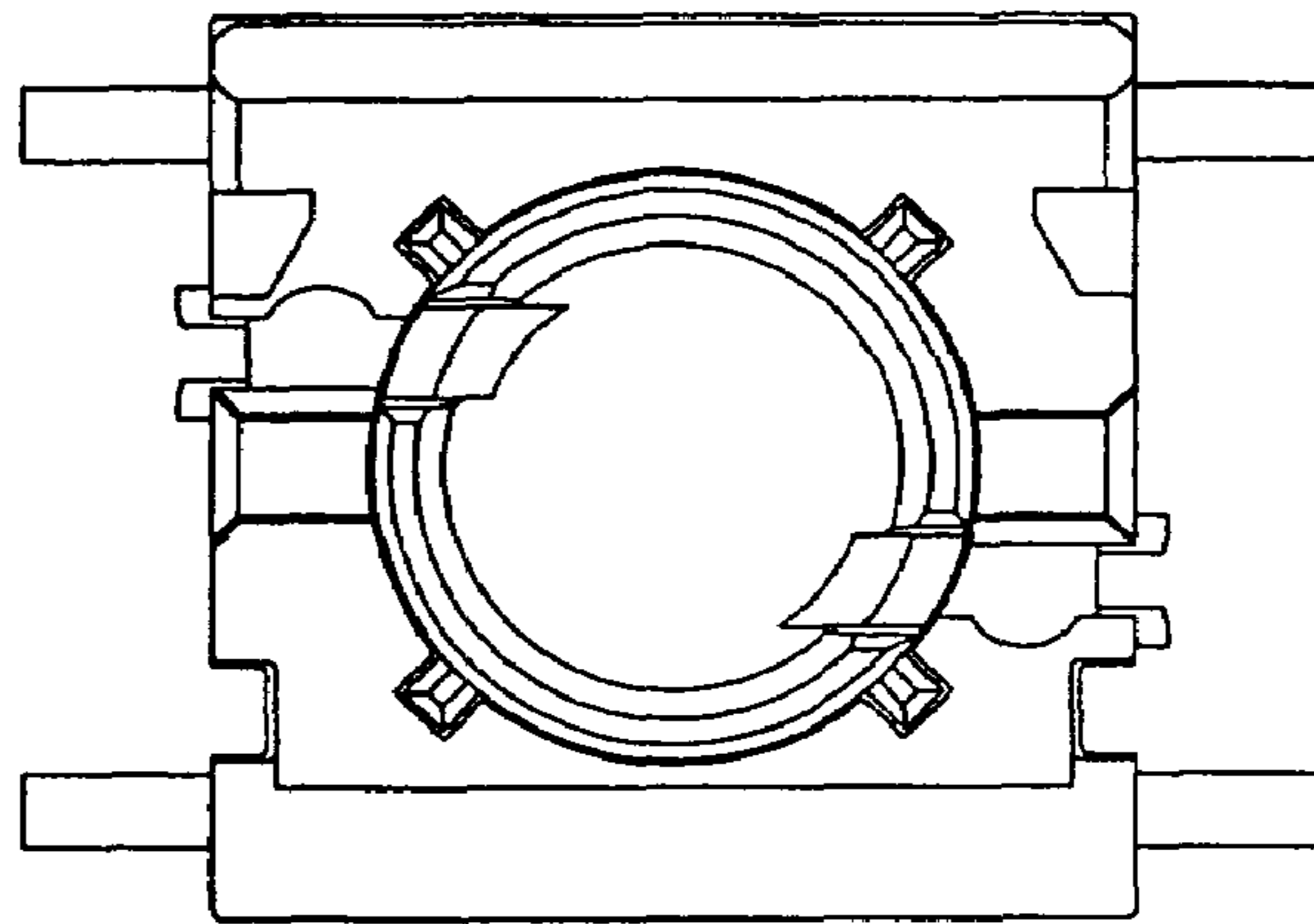

FIG. 10

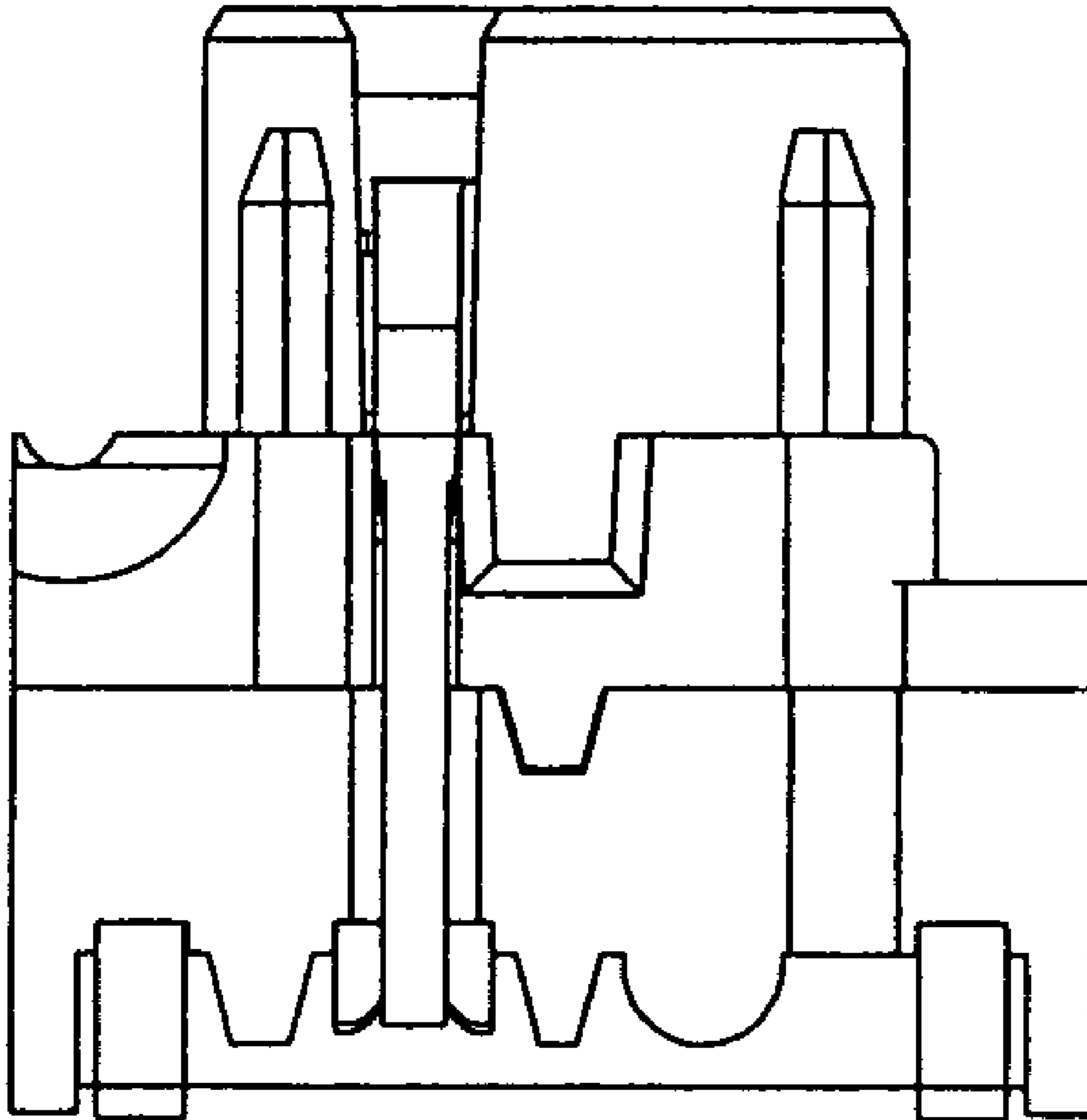

FIG. 11

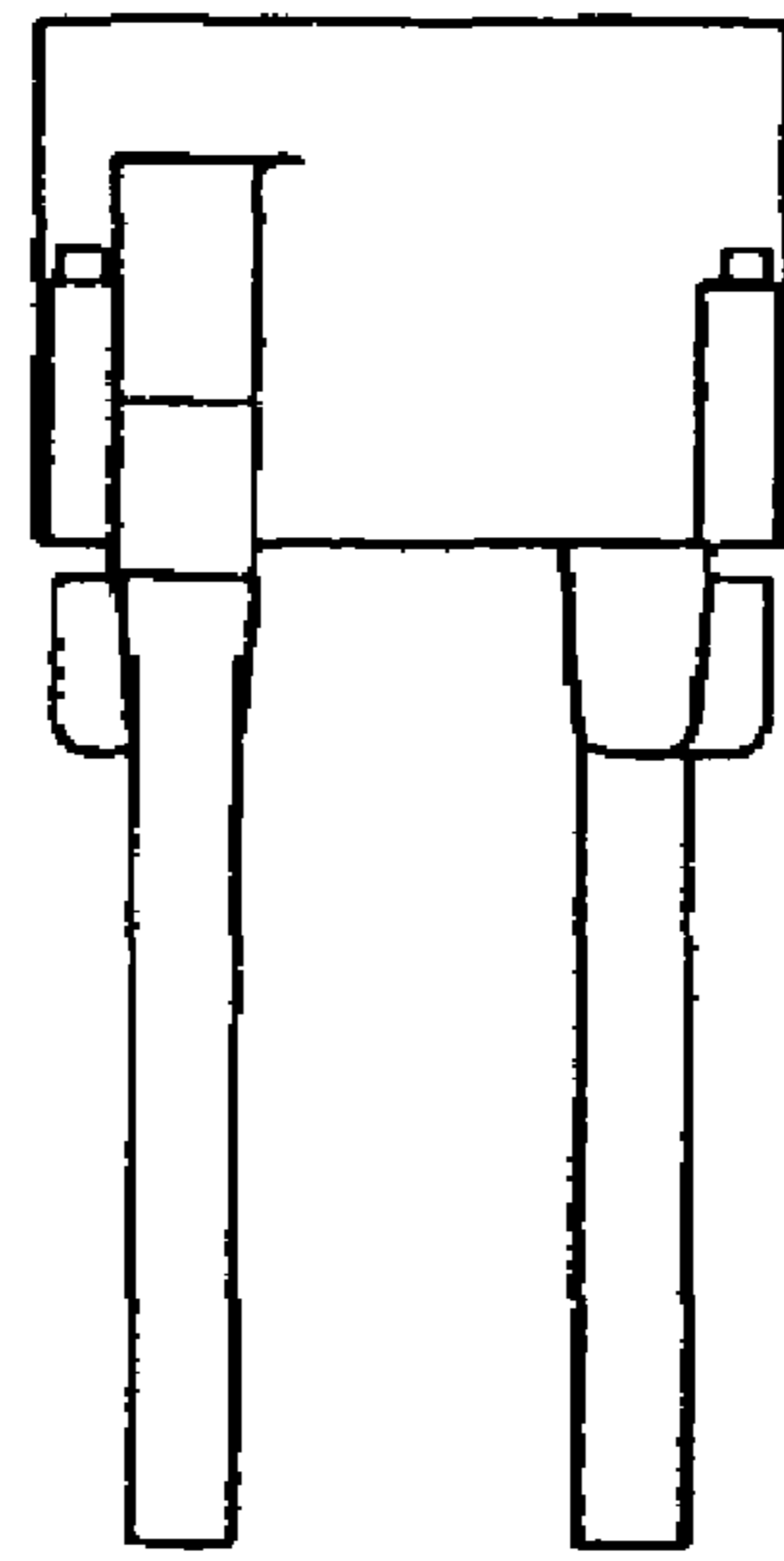

FIG. 12

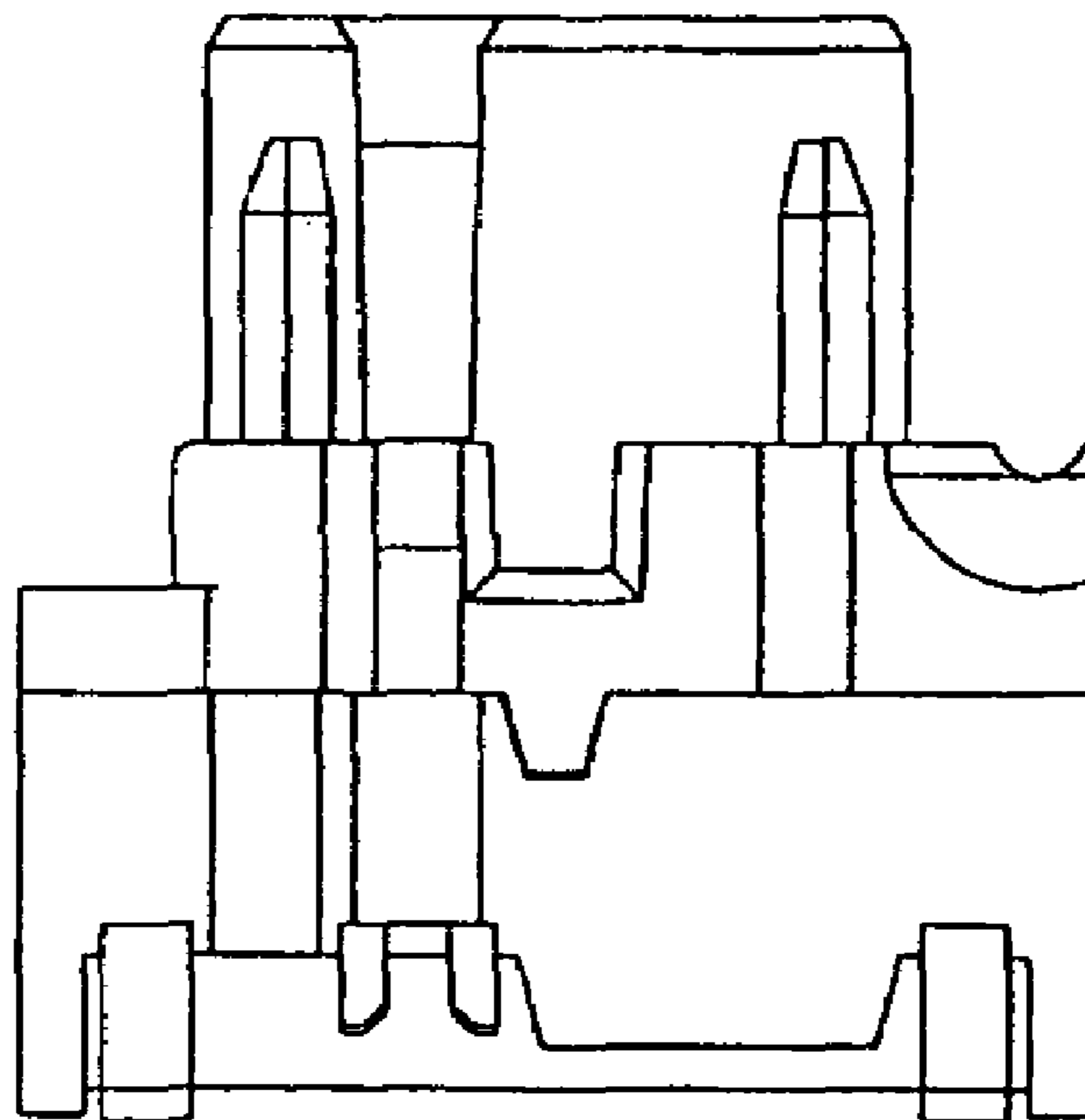

FIG. 13

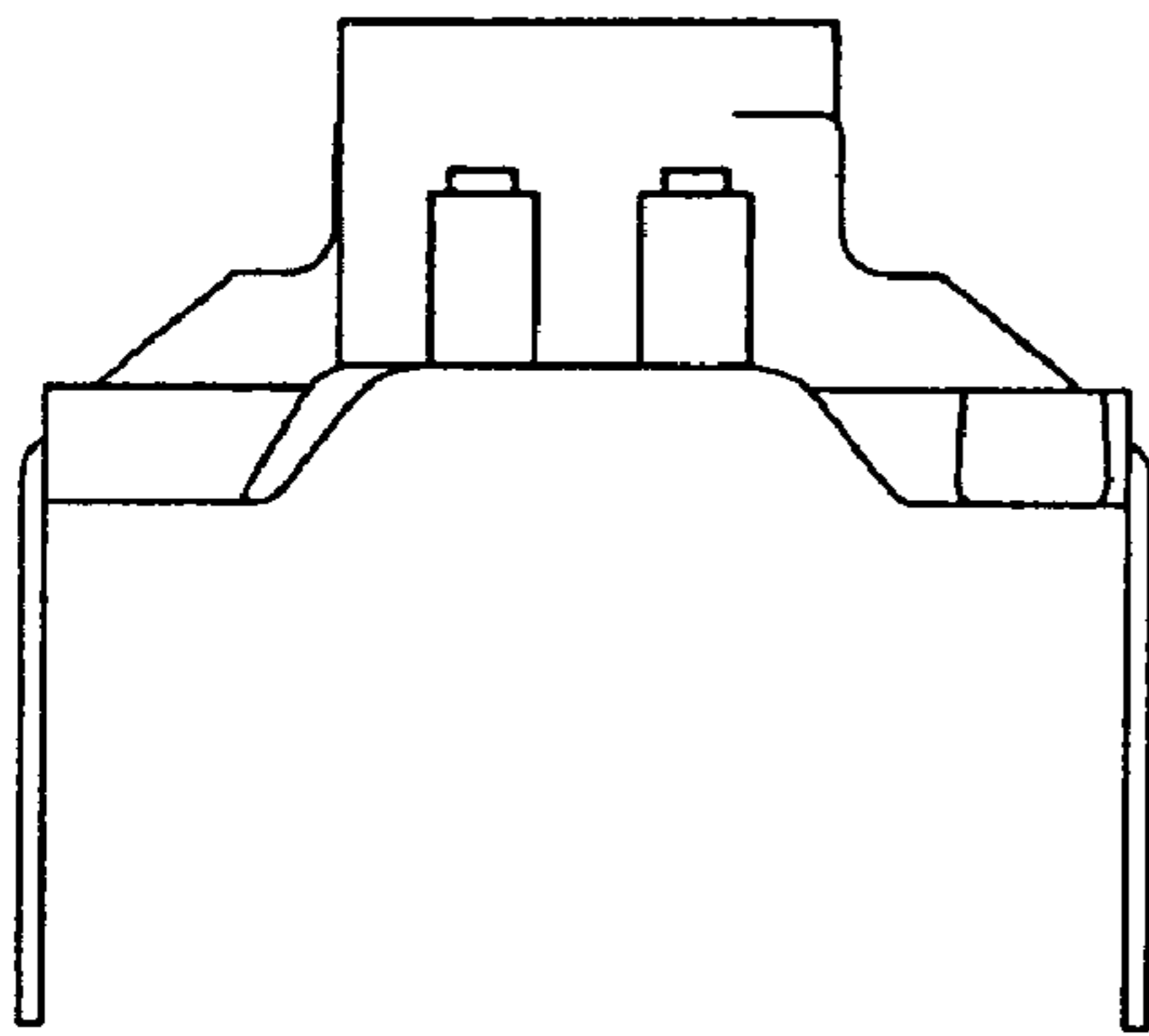

FIG. 14

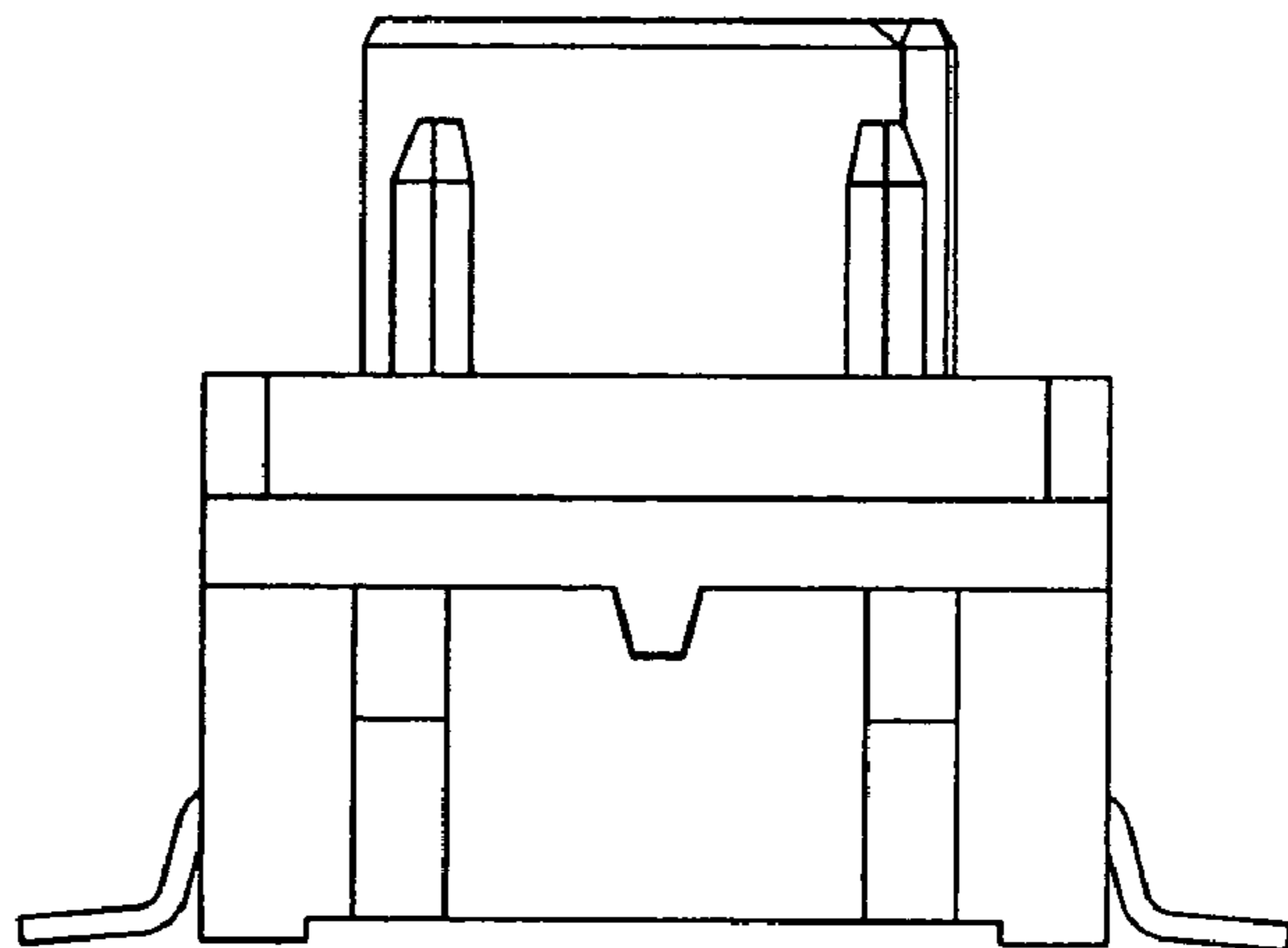

FIG. 15

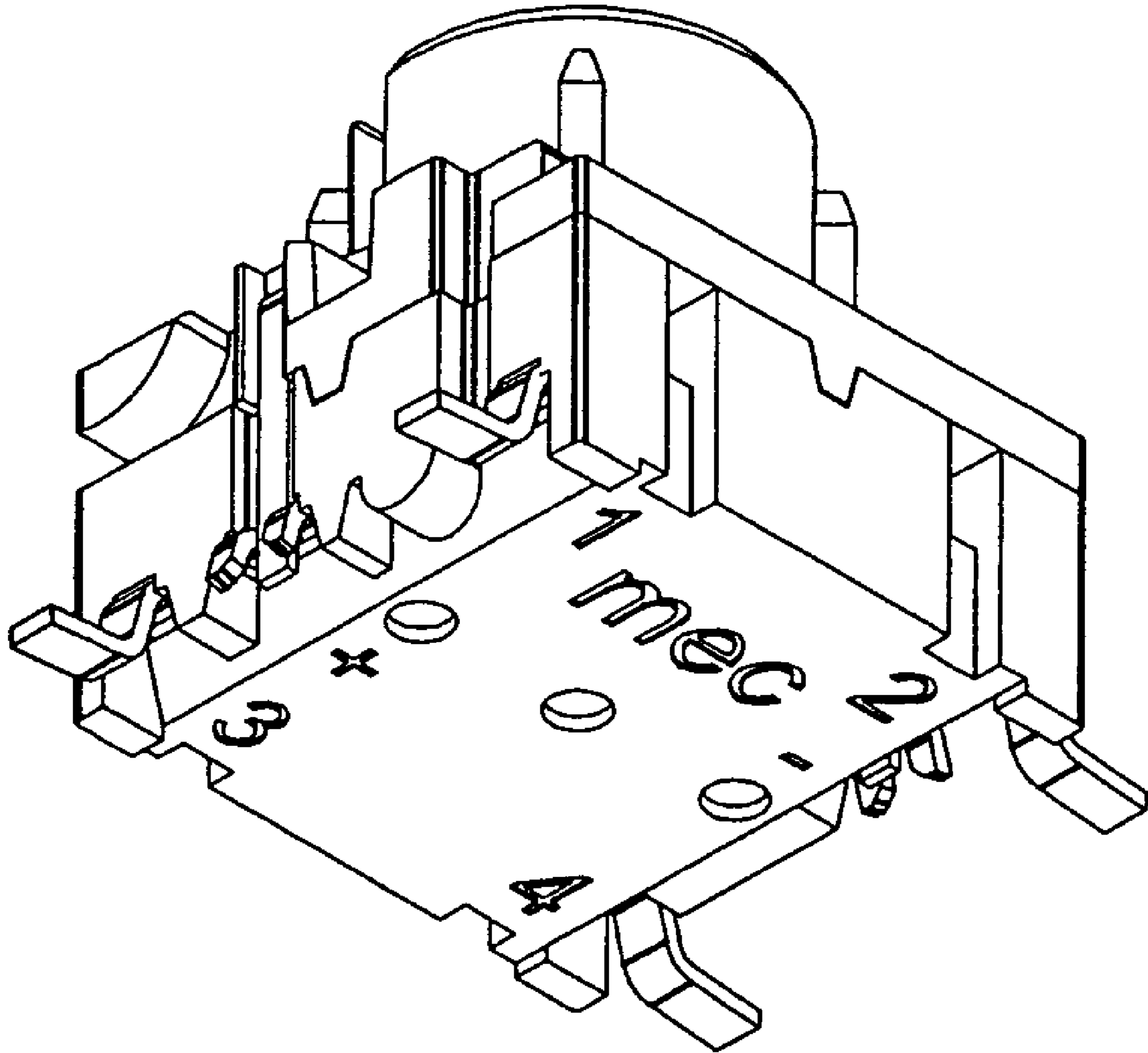

FIG. 16

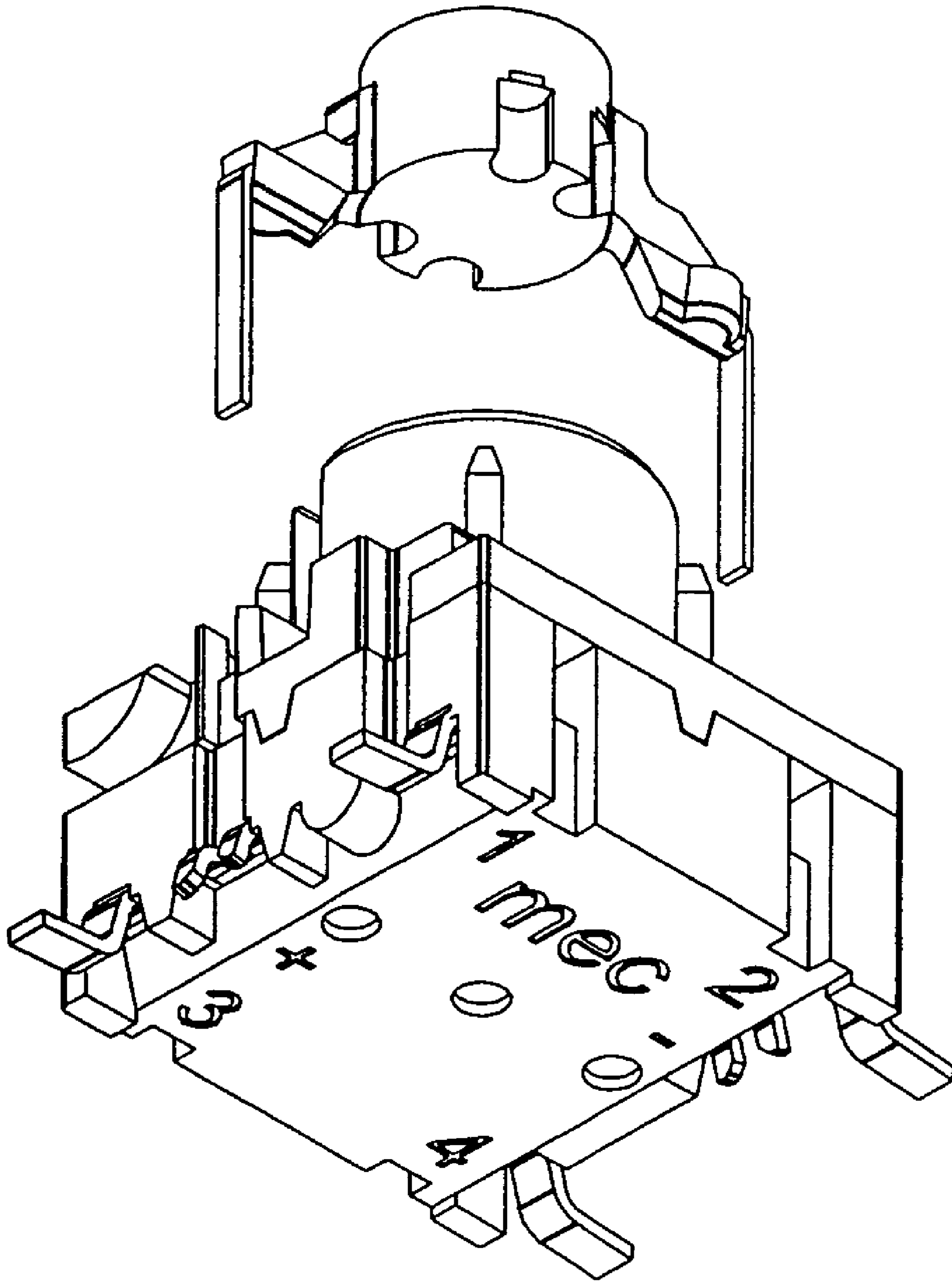

FIG. 17

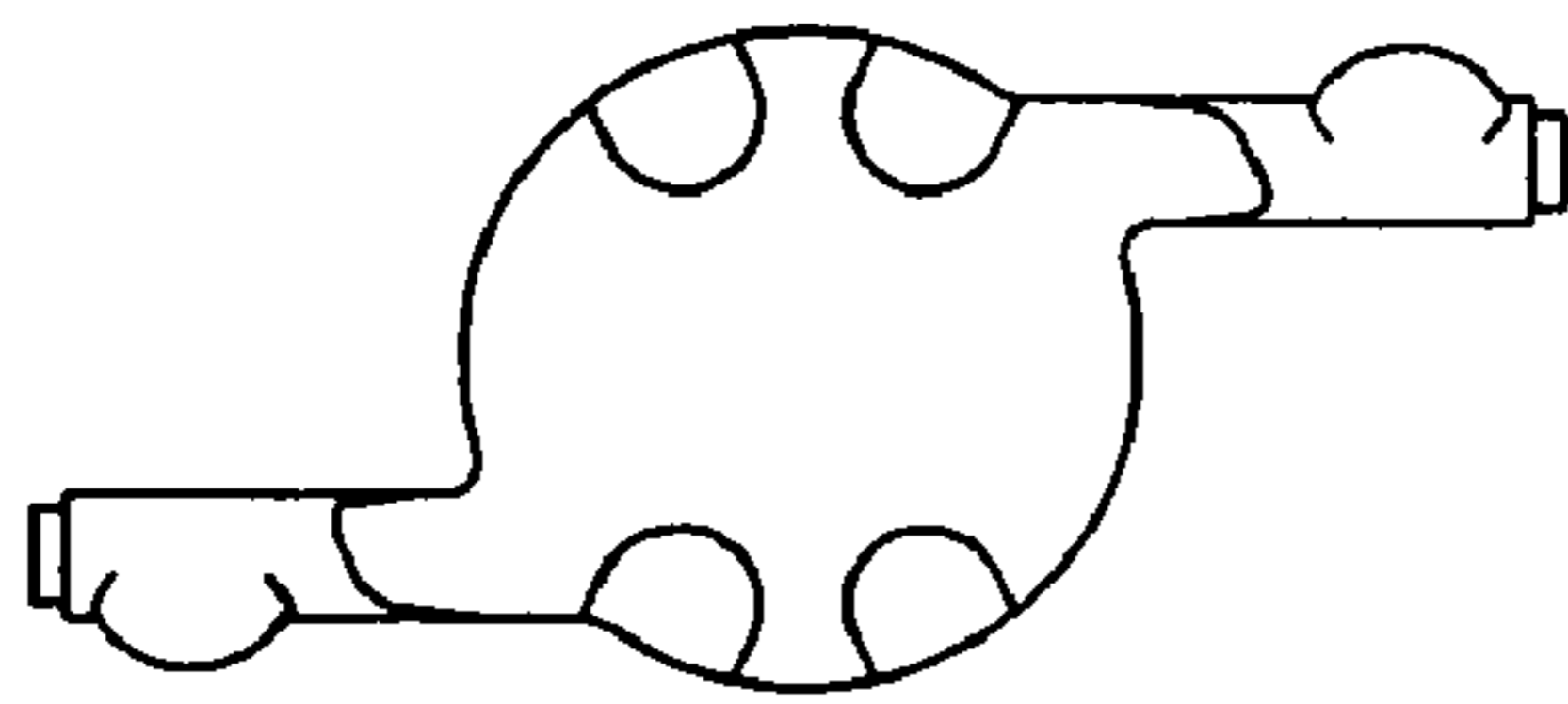

FIG. 18

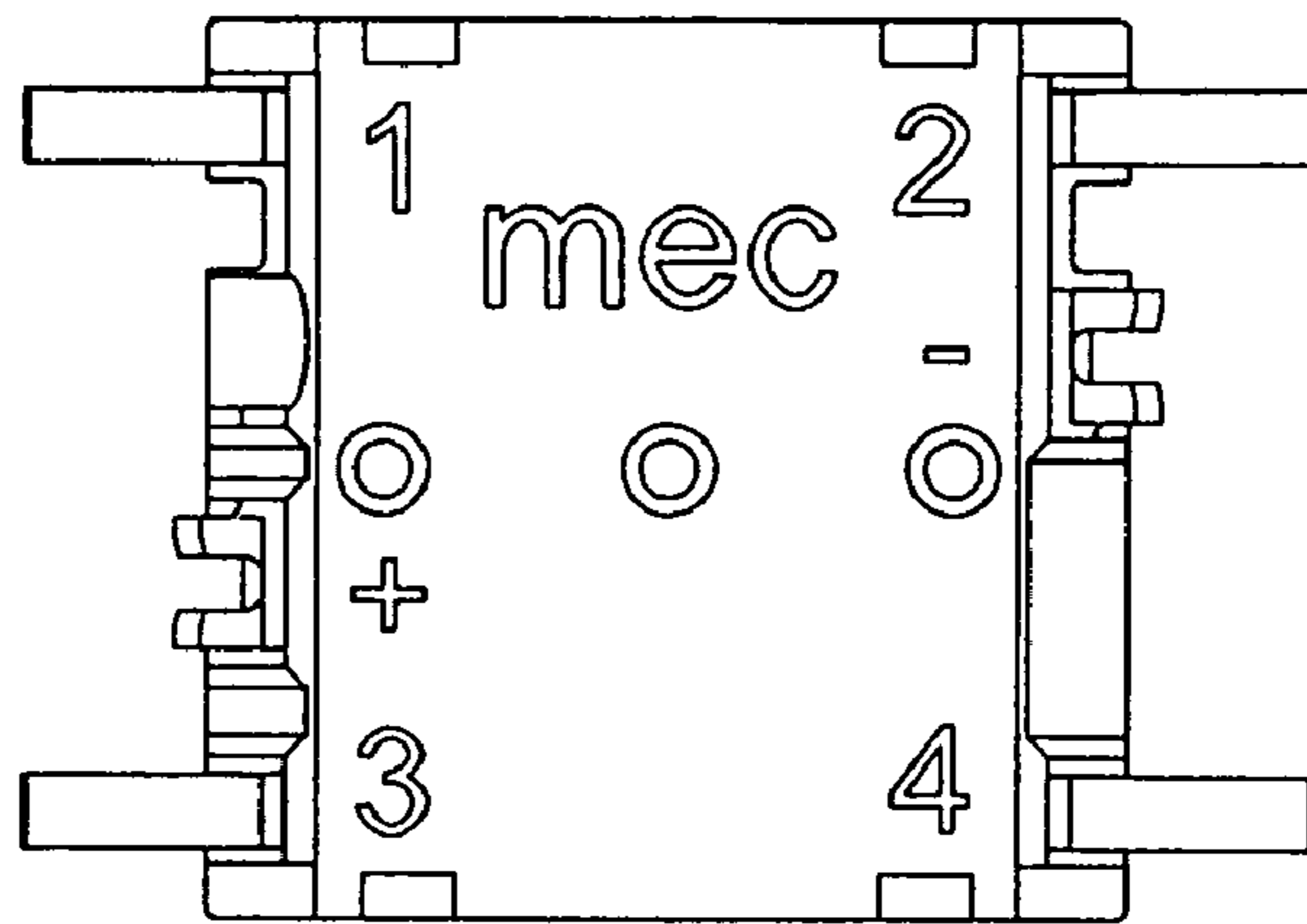

FIG. 19

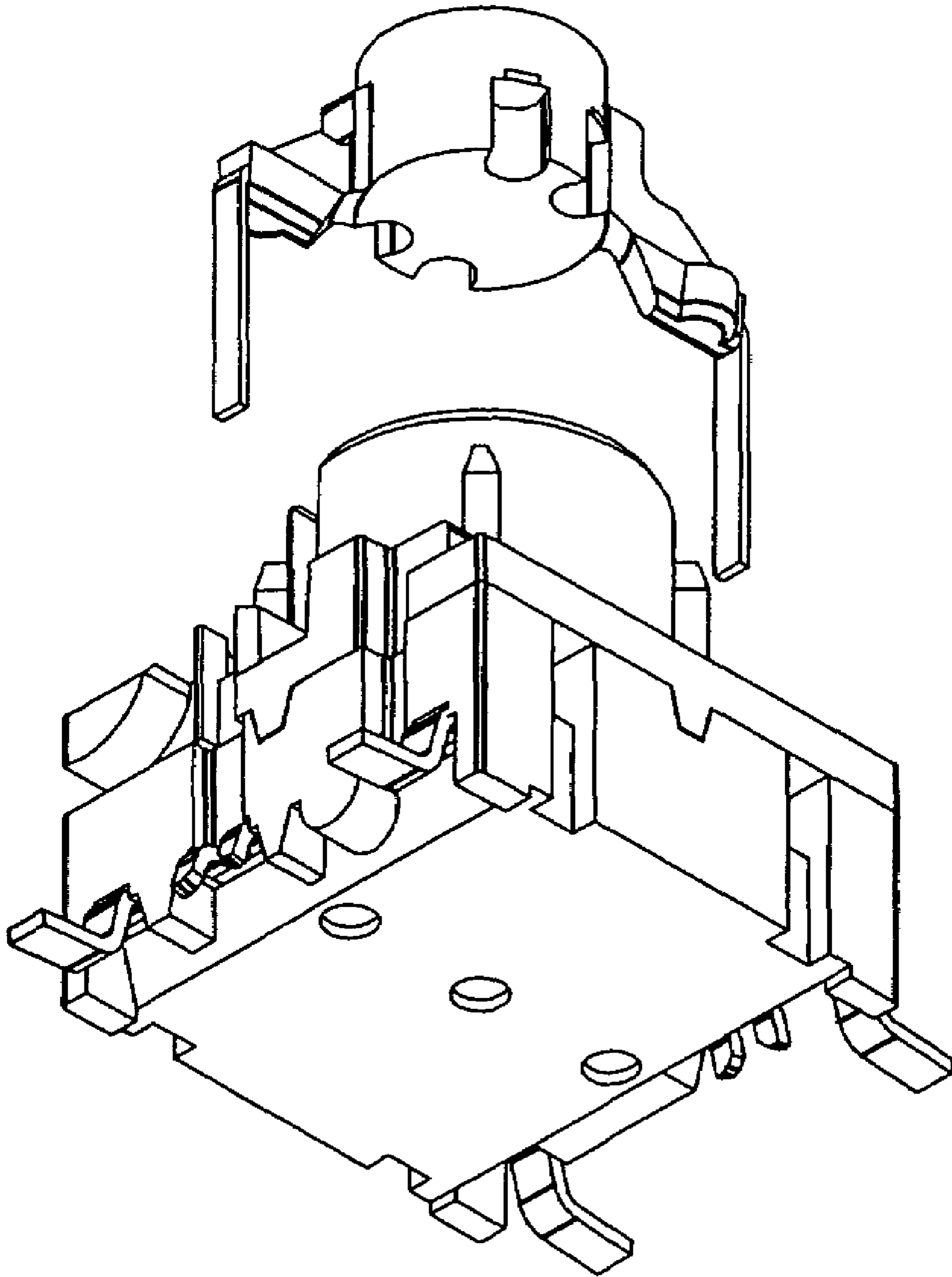

FIG. 20

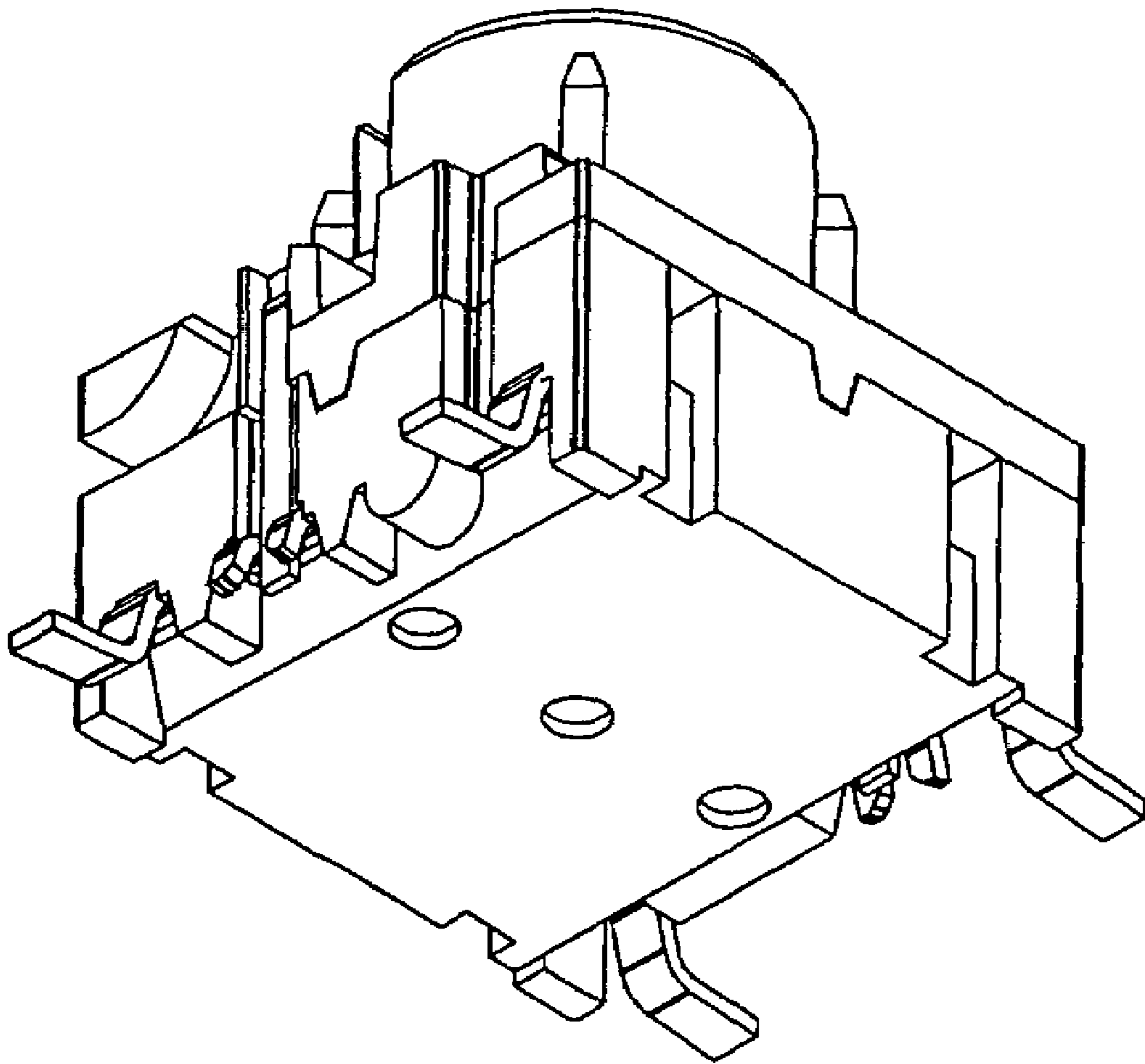

FIG. 21

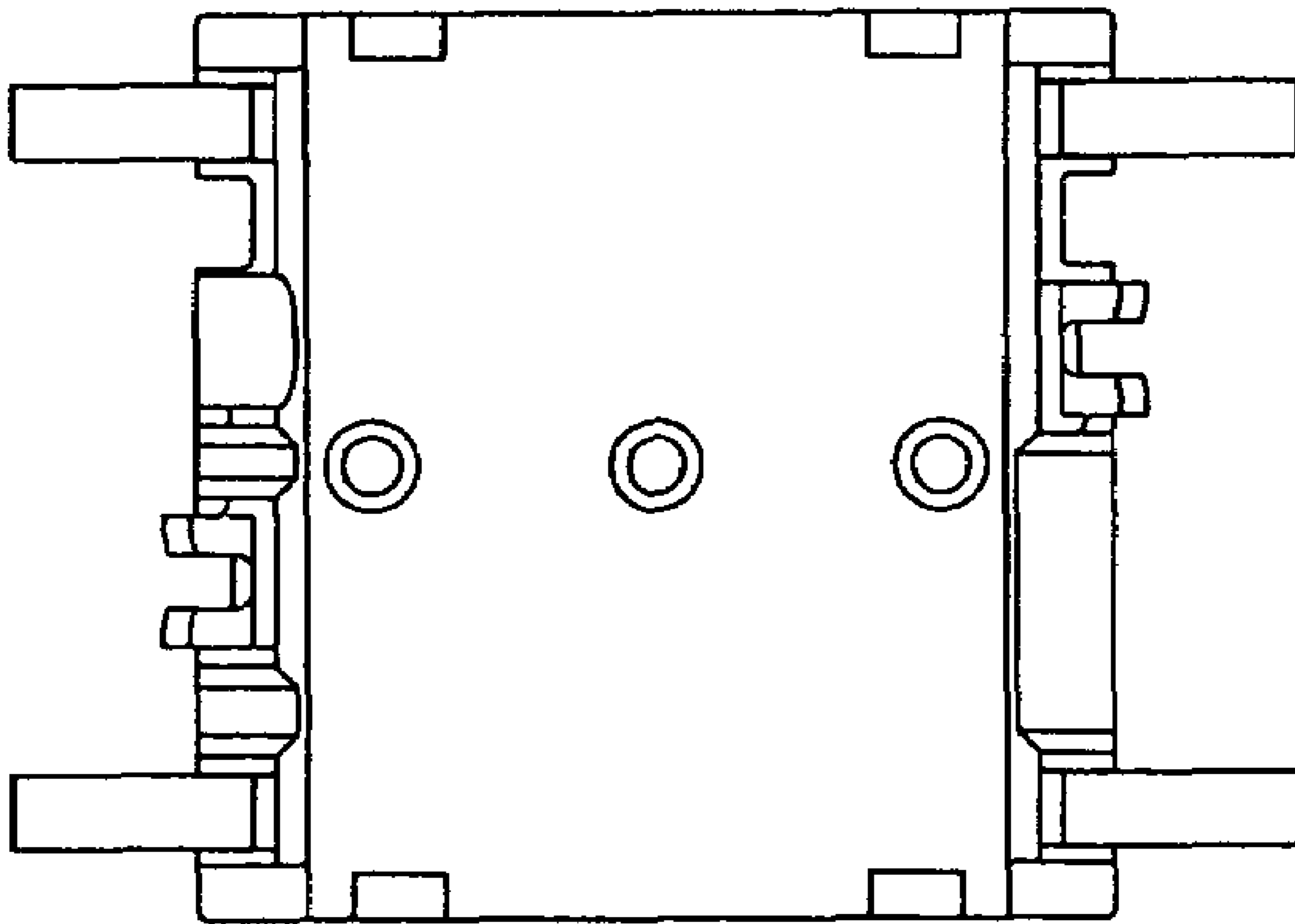

FIG. 22