



US00D559170S

(12) **United States Design Patent**  
**Fukunaga**

(10) **Patent No.:** **US D559,170 S**

(45) **Date of Patent:** **\*\* Jan. 8, 2008**

(54) **TREAD PORTION OF AN AUTOMOBILE TIRE**

Matador FH 2 HWY Tire, 2004 Tread Design Guide, Jan. 2004, p. 129. 4/2.\*

(75) Inventor: **Takayuki Fukunaga**, Chuo-ku (JP)

Korean Design Registration No. 30-0286819-1, of Korean Design Gazette (Feb. 1, 2002).

(73) Assignee: **Bridgestone Corporation**, Tokyo (JP)

\* cited by examiner

(\*\*) Term: **14 Years**

*Primary Examiner*—Robert M. Spear

*Assistant Examiner*—Katrina A Kile

(21) Appl. No.: **29/244,930**

(74) *Attorney, Agent, or Firm*—Sughrue Mion, PLLC

(22) Filed: **Dec. 16, 2005**

(57) **CLAIM**

(30) **Foreign Application Priority Data**

The ornamental design for a tread portion of an automobile tire, as shown and described.

Jun. 29, 2005 (JP) ..... 2005-018842

**DESCRIPTION**

(51) **LOC (8) Cl.** ..... **12-15**

(52) **U.S. Cl.** ..... **D12/596**

(58) **Field of Classification Search** ..... D12/544,  
D12/546, 560, 561, 566, 567, 579, 581, 596,  
D12/597, 602, 603, 900, 901; 152/209.1,  
152/209.12, 209.18, 209.25

FIG. 1 is a perspective view of an automobile tire, it being understood that the tread pattern repeats uniformly throughout the circumference of the tire.

See application file for complete search history.

FIG. 2 is a front elevation view thereof. A top plan view, a bottom plan view and a rear elevation view are identical with the front elevation view.

(56) **References Cited**

FIG. 3 is a left side elevation view thereof. A right side elevation view is identical with the left side elevation view.

**U.S. PATENT DOCUMENTS**

D333,287 S \* 2/1993 Slingluff et al. .... D12/597  
D456,770 S \* 5/2002 Young ..... D12/602  
D498,206 S \* 11/2004 Cazin-Bourguignon et al. D12/  
588

FIG. 4 is an enlarged fragmentary front view thereof; and,

FIG. 5 is an enlarged cross-sectional view thereof taken along line 5-5 in FIG. 4.

**OTHER PUBLICATIONS**

Futura GLS Tire, 2004 Tread Design Guide, Jan. 2004, p. 25. 3/5.\*  
Wanli S-1020 Tire, 2004 Tread Design Guide, Jan. 2004, p. 62. 3/4.\*

The portion of the article shown in broken lines is for illustrative purpose only and forms no part of the claimed design.

**1 Claim, 5 Drawing Sheets**

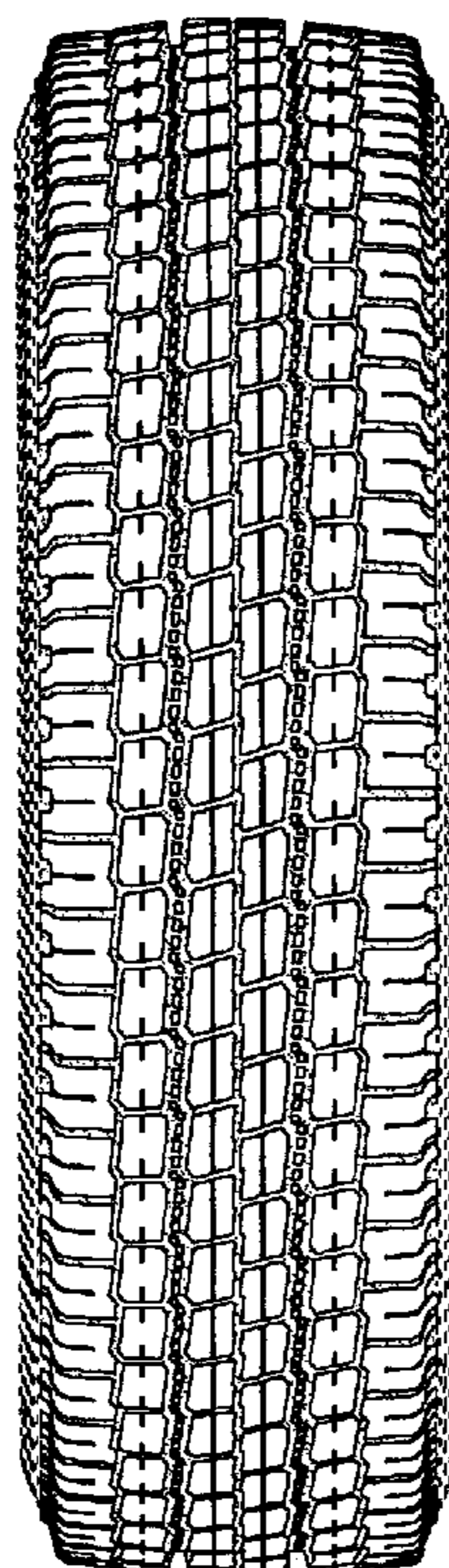

FIG. 1

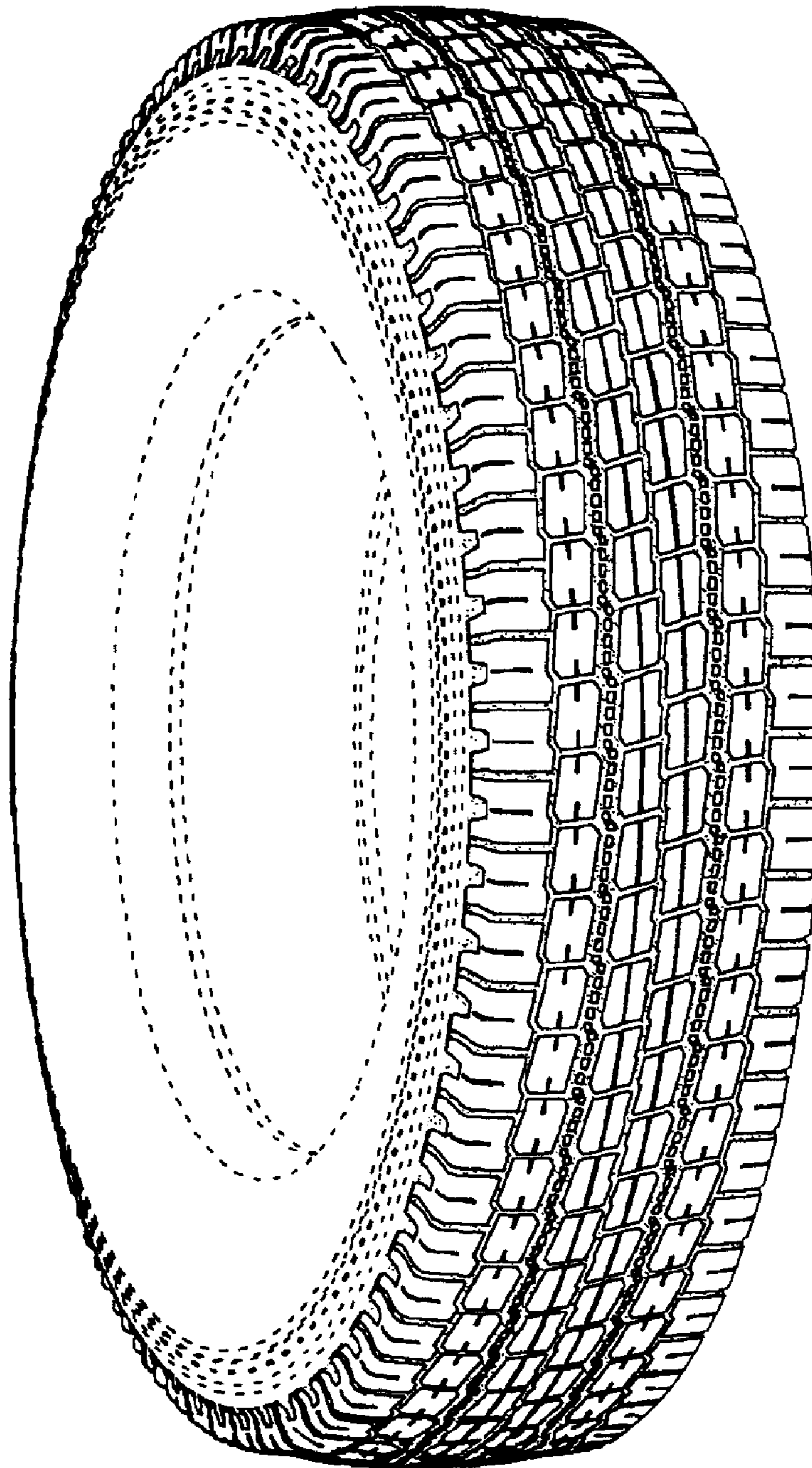

FIG. 2

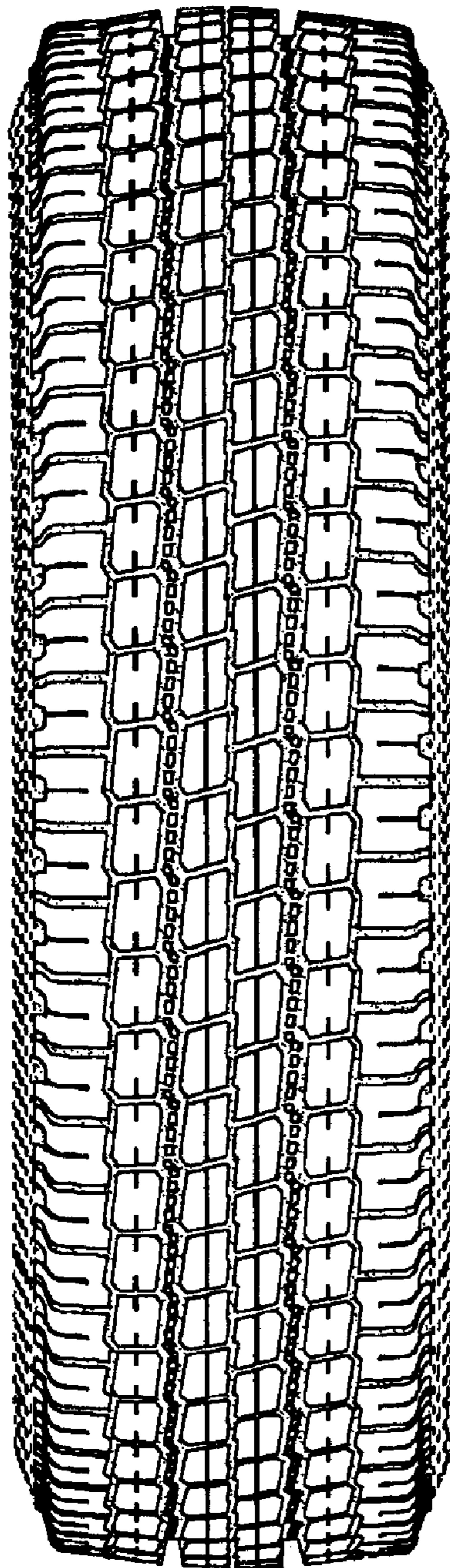

FIG. 3

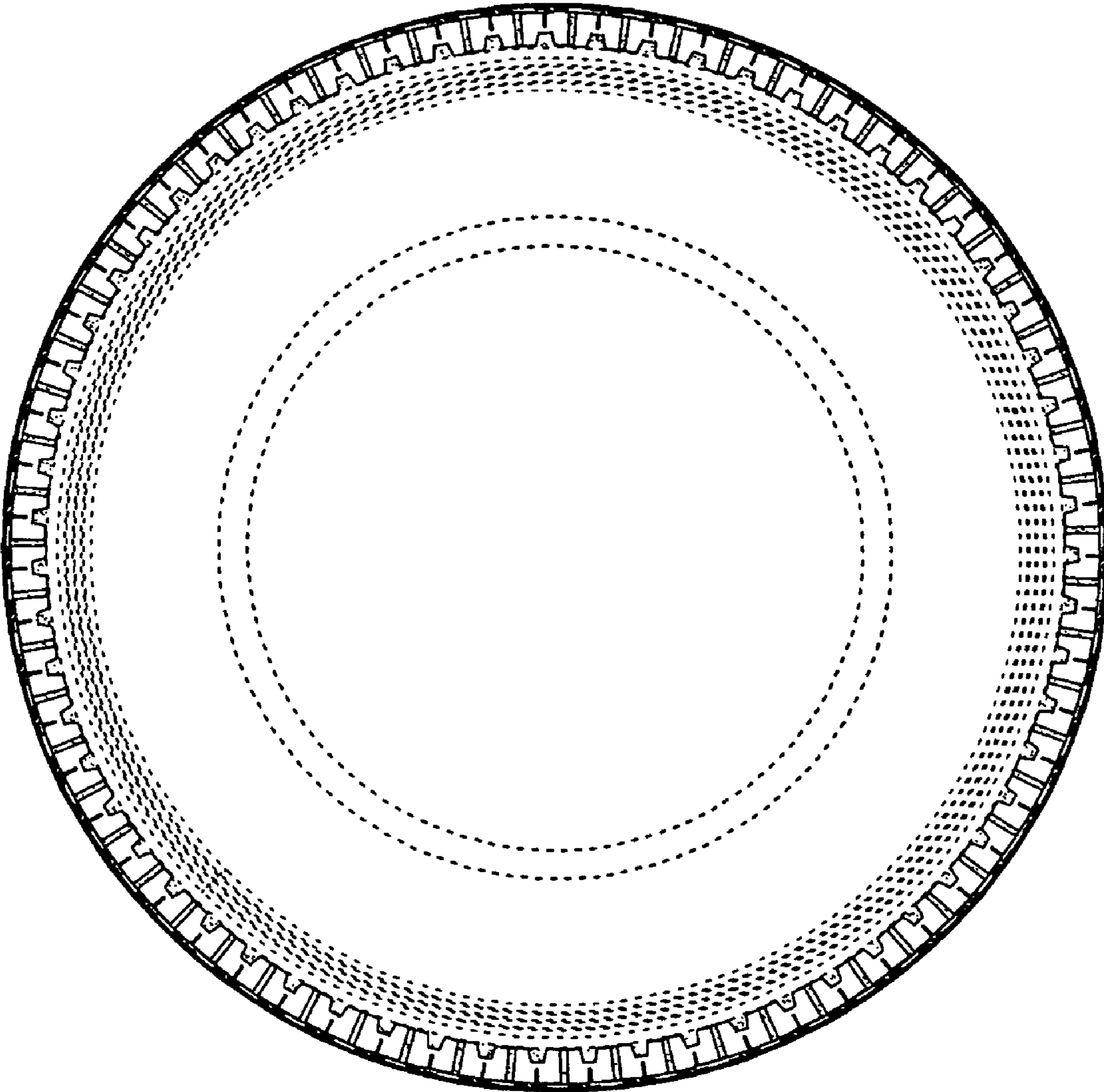
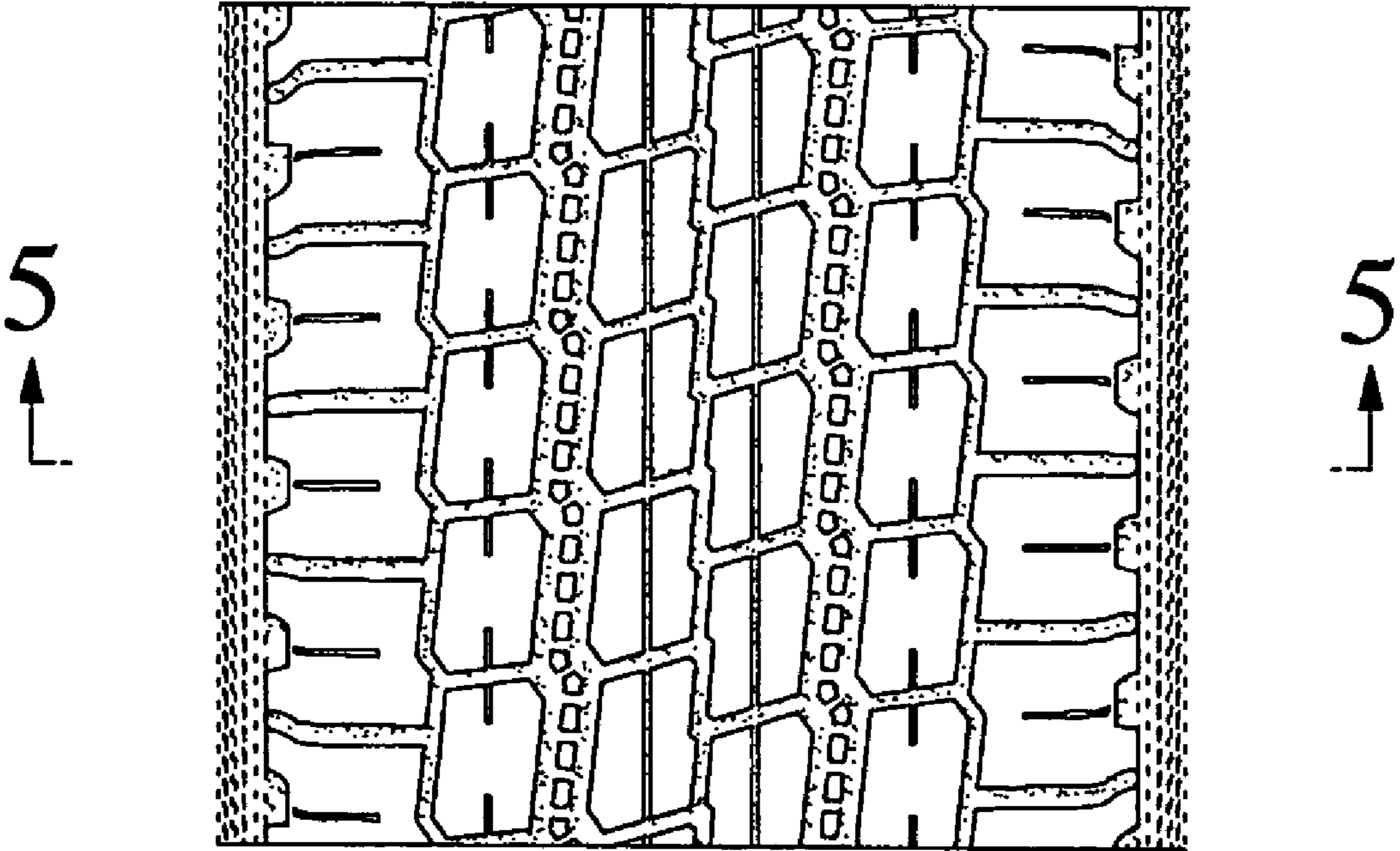

FIG. 4



# FIG. 5

