



US00D559168S

(12) **United States Design Patent**
Murata

(10) **Patent No.:** **US D559,168 S**
(45) **Date of Patent:** **** Jan. 8, 2008**

(54) **TIRE FOR AUTOMOBILE**

D471,861 S 3/2003 Tsubono D12/585
D524,236 S * 7/2006 Marazzi et al. D12/524
D547,716 S * 7/2007 Ochi D12/518

(75) Inventor: **Takehiko Murata**, Hyogo (JP)

(73) Assignee: **The Goodyear Tire & Rubber Company**, Akron, OH (US)

* cited by examiner

Primary Examiner—Stacia Cadmus
(74) *Attorney, Agent, or Firm*—Richard B. O’Planick

(**) Term: **14 Years**

(21) Appl. No.: **29/271,395**

(57) **CLAIM**

(22) Filed: **Jan. 18, 2007**

The ornamental design for a tire for automobile, as shown and described.

(30) **Foreign Application Priority Data**

Jul. 25, 2006 (JP) 2006-019593

DESCRIPTION

(51) **LOC (8) Cl.** **12-15**

FIG. 1 is a perspective view of a tire tread showing my new design, it being understood that the pattern repeats uniformly throughout the circumference of the tread;

(52) **U.S. Cl.** **D12/523**; D12/519; D12/521

FIG. 2 is a front elevational view thereof;

(58) **Field of Classification Search** D12/505–509,
D12/512–519, 521–532, 900, 901; 152/209.1,
152/209.8–209.18, 209.25, 455

FIG. 3 is a right side elevational view thereof;

See application file for complete search history.

FIG. 4 is a left side elevational view thereof; and,

(56) **References Cited**

FIG. 5 is an enlarged fragmentary front elevational view thereof.

U.S. PATENT DOCUMENTS

In the drawings, the broken lines defining the sidewall, inner bead and the peripheral boundary between the tire tread and the sidewall are for illustrative purposes only and form no part of the claimed design.

D368,687 S 4/1996 Hayashi D12/147
D401,895 S * 12/1998 Aull et al. D12/523
D403,282 S * 12/1998 Aull et al. D12/523
D423,422 S * 4/2000 Selover et al. D12/523
D453,729 S * 2/2002 Demagall et al. D12/523

1 Claim, 5 Drawing Sheets

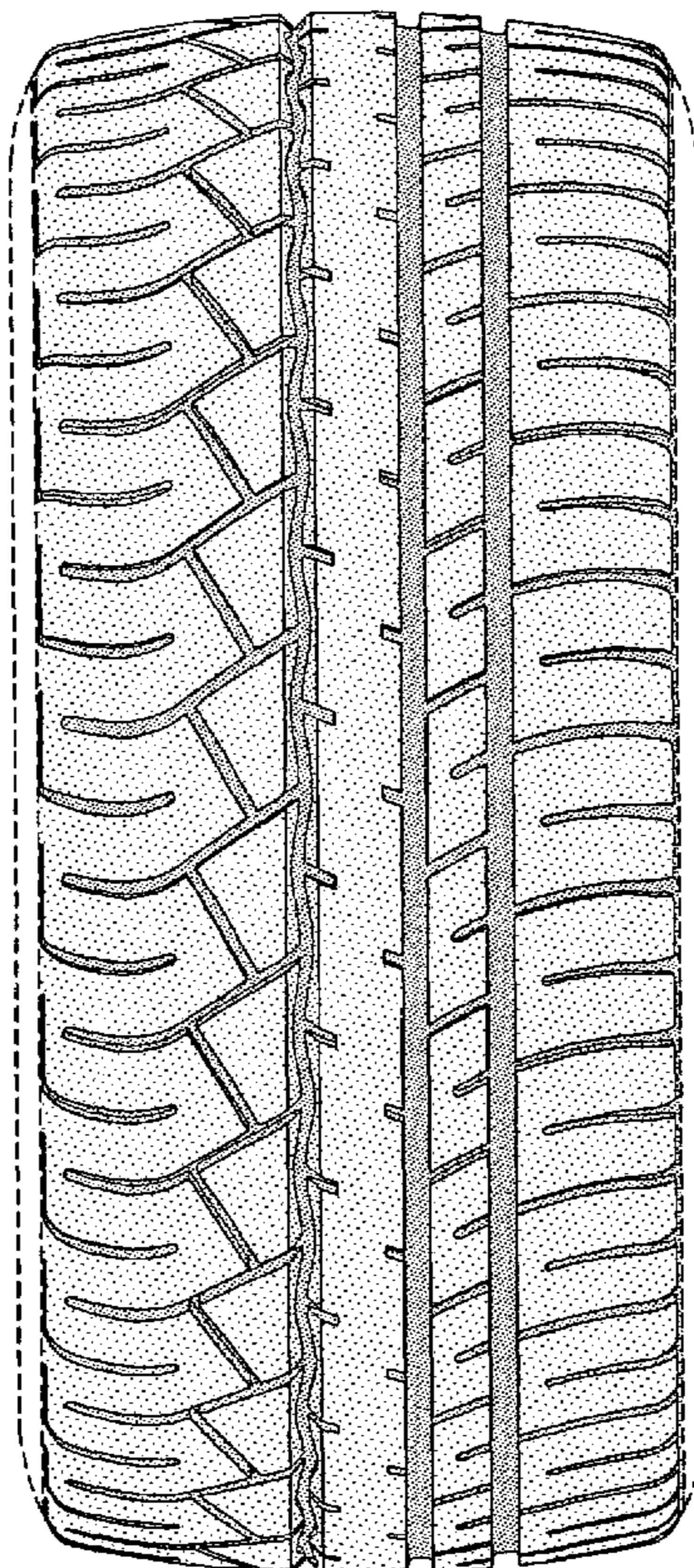

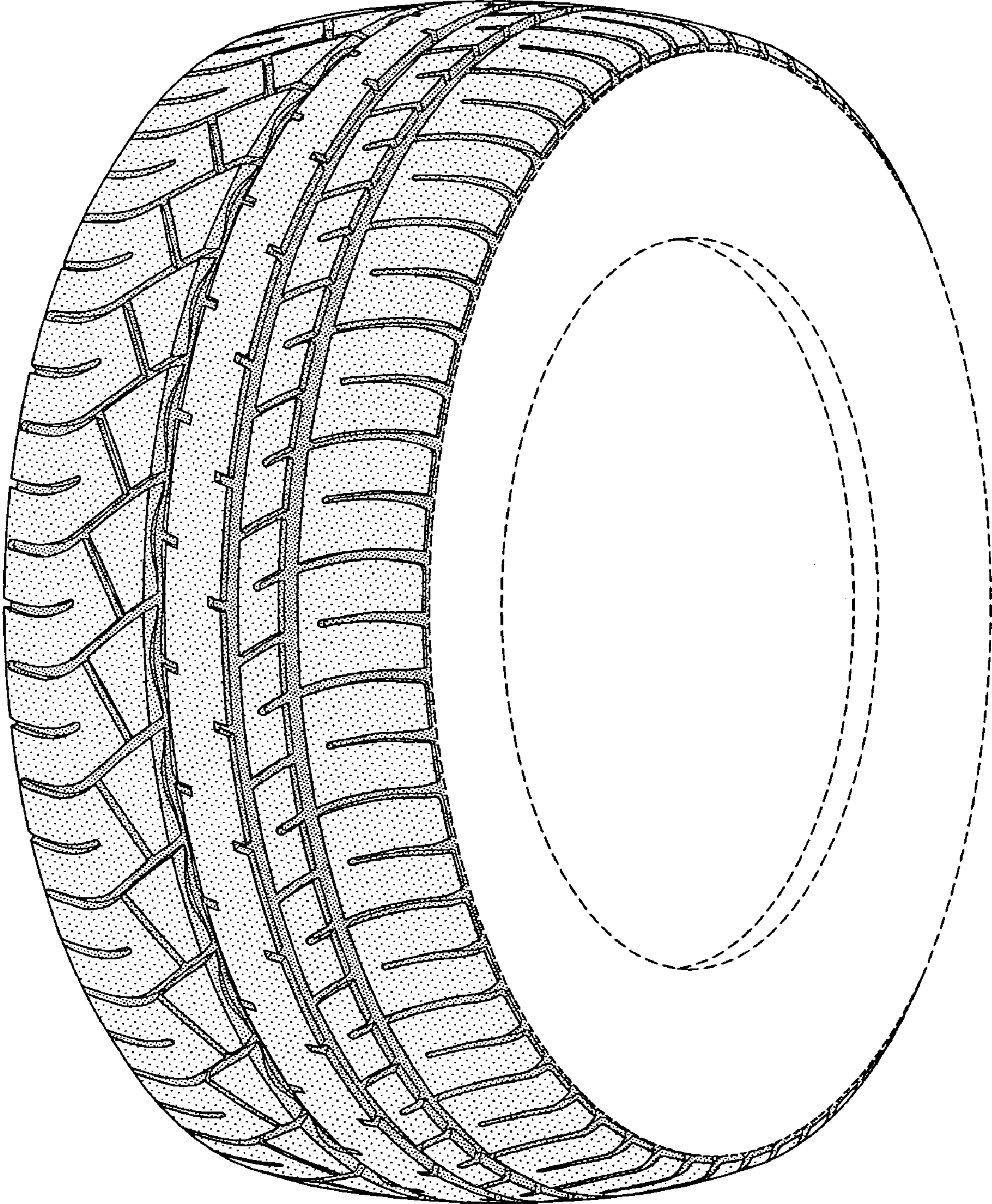

FIG-1

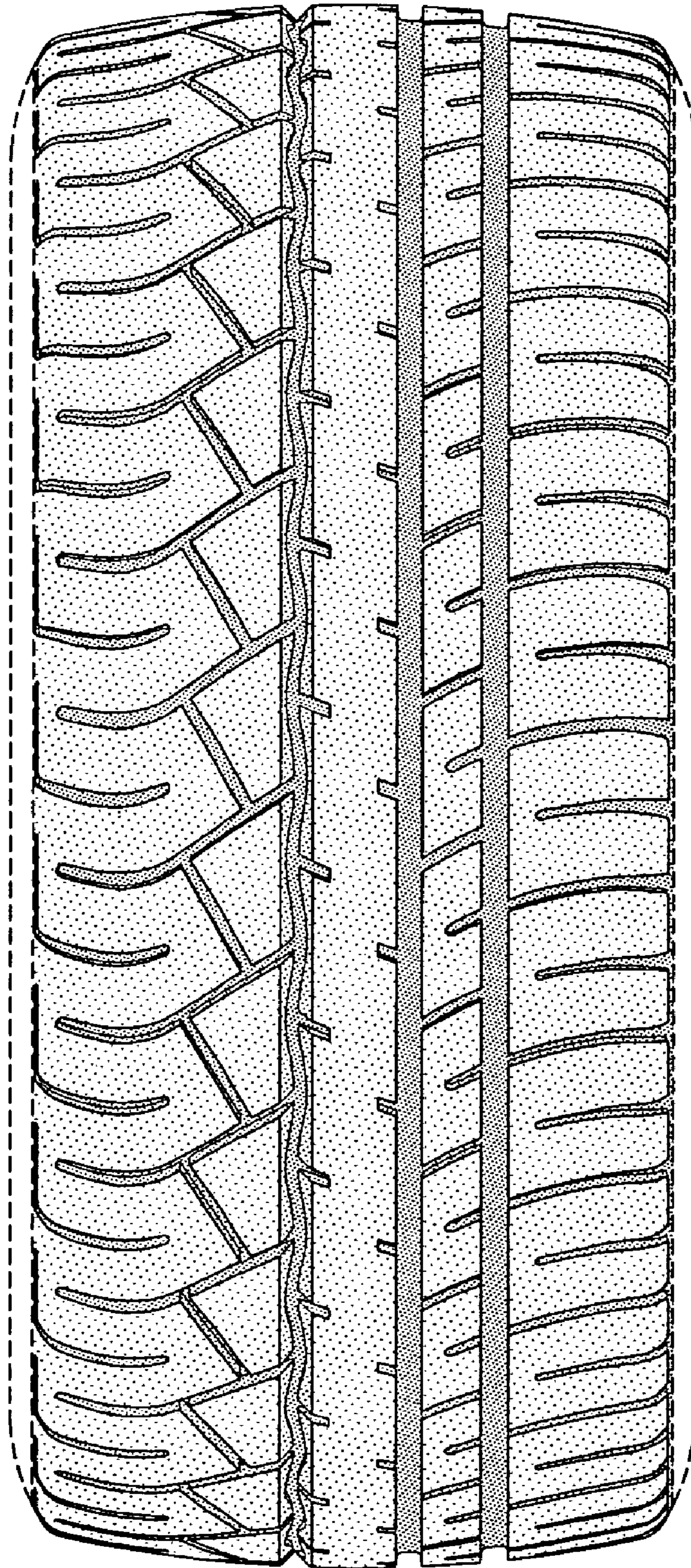

FIG-2

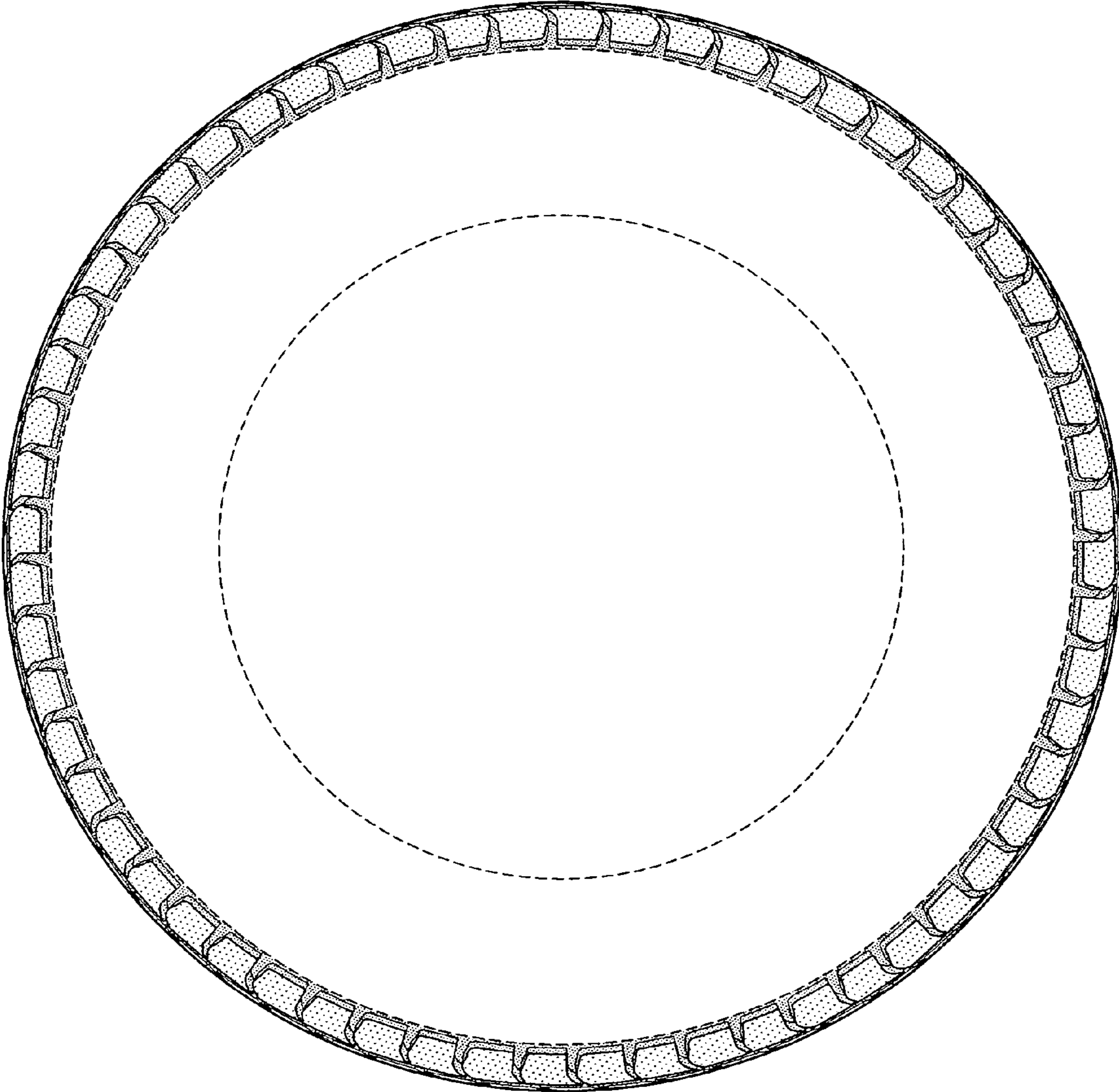

FIG-3

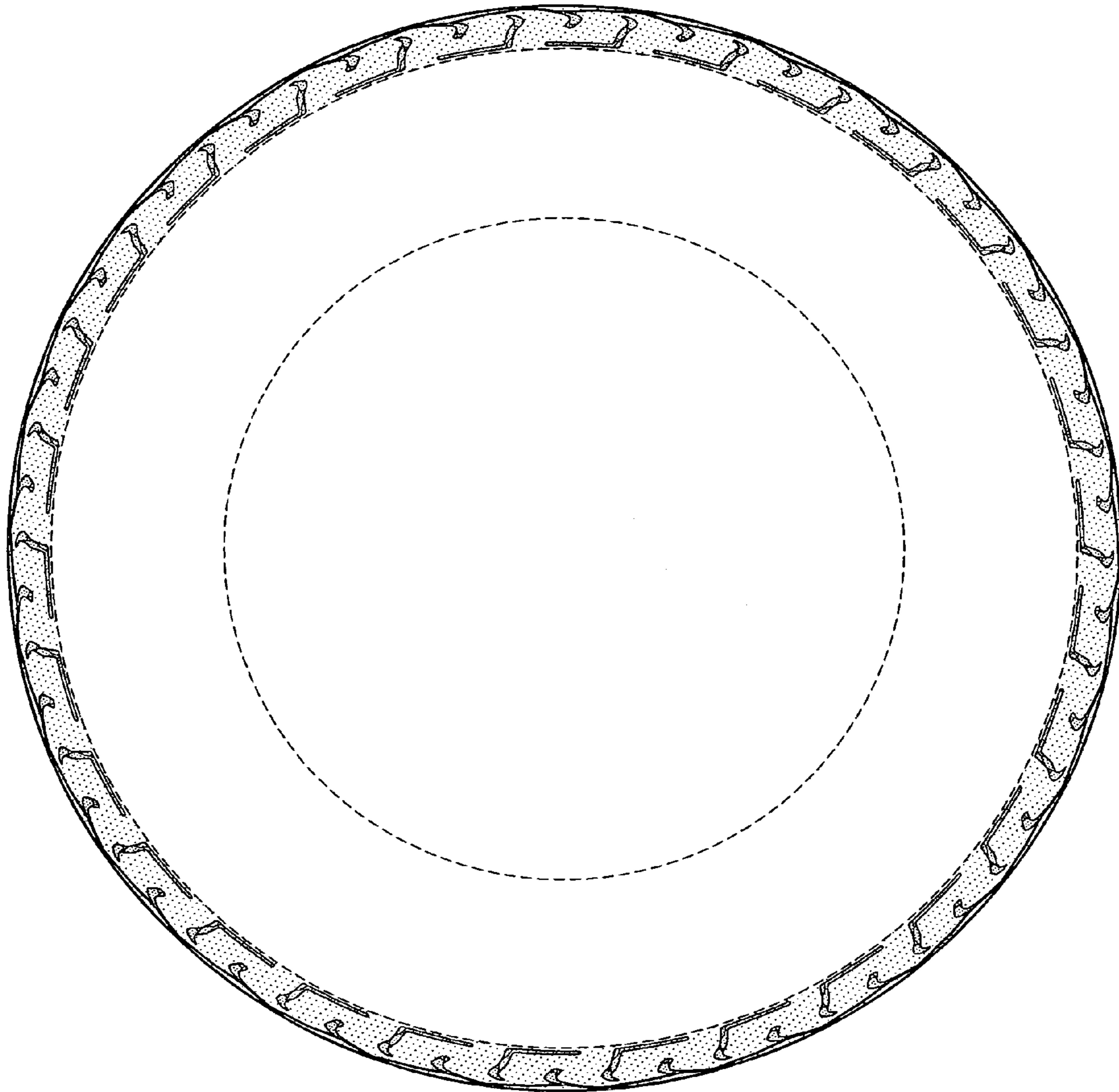

FIG-4

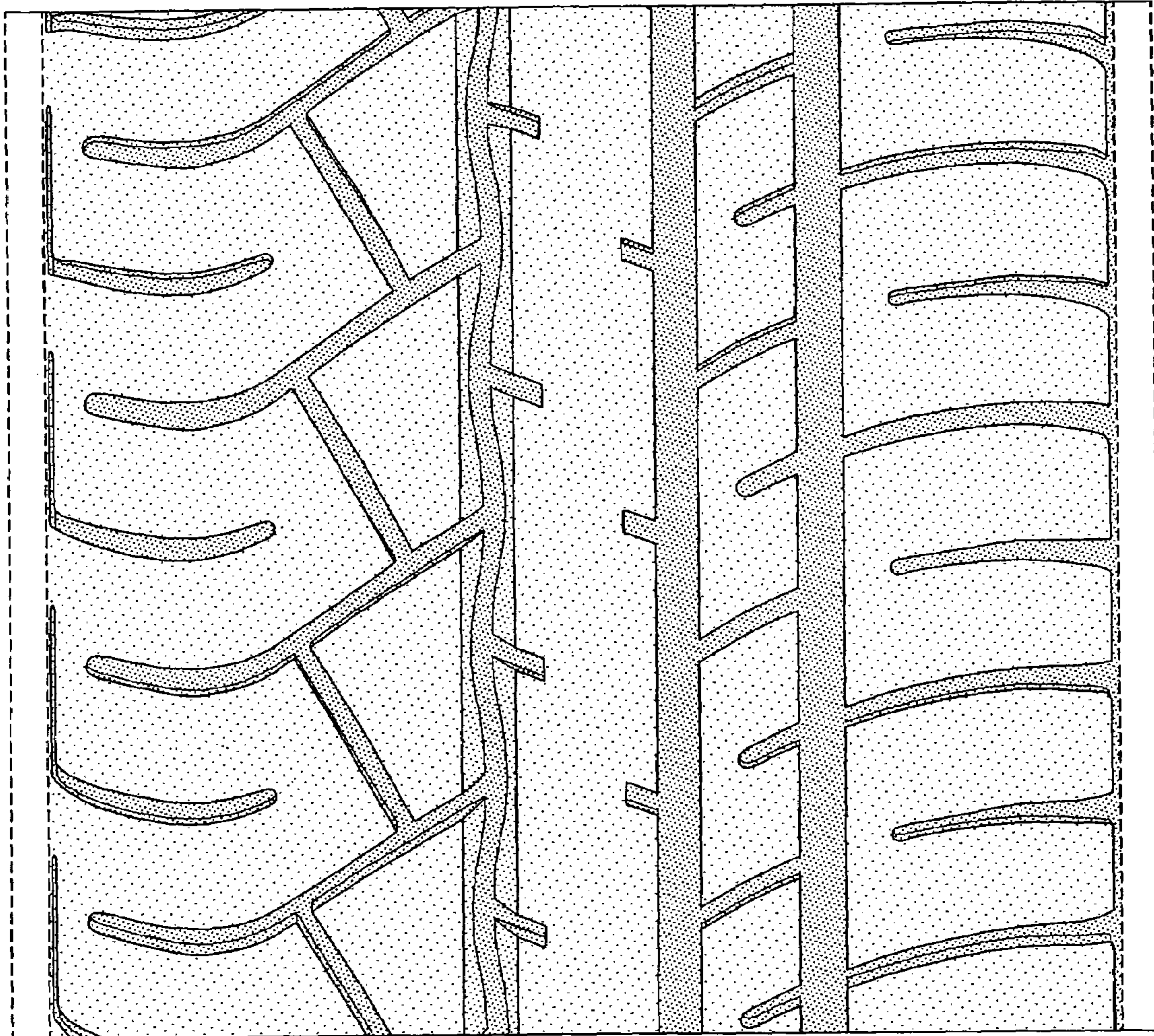

FIG-5