



US00D559078S

(12) **United States Design Patent**
Baczuk et al.

(10) **Patent No.:** **US D559,078 S**
(45) **Date of Patent:** **** Jan. 8, 2008**

- (54) **LOCK**
- (75) Inventors: **Eric Baczuk**, Puyallup, WA (US);
Oliver Grabes, Dusseldorf (DE); **Tim Hulford**, Seattle, WA (US)
- (73) Assignee: **Milgard Manufacturing Incorporated**, Tacoma, WA (US)

4,226,002 A 10/1980 Davis
 4,259,811 A 4/1981 Davis
 4,441,835 A 4/1984 Davis
 4,555,829 A 12/1985 Davis
 4,582,435 A 4/1986 Davis
 4,699,406 A 10/1987 Swanson, Jr.
 D295,019 S * 4/1988 Bocson D8/337

(Continued)

(**) Term: **14 Years**

Primary Examiner—Mitchell Siegel
(74) *Attorney, Agent, or Firm*—Foley & Lardner LLP

(21) Appl. No.: **29/267,379**

(57) **CLAIM**

(22) Filed: **Oct. 12, 2006**

We claim the ornamental design for a lock, as shown and described.

(51) **LOC (8) Cl.** **08-07**

(52) **U.S. Cl.** **D8/337**

(58) **Field of Classification Search** D8/330–348;
70/89–90, 141; 292/111, 240–241
See application file for complete search history.

DESCRIPTION

(56) **References Cited**

U.S. PATENT DOCUMENTS

151,529 A	6/1874	Baker
466,184 A	12/1891	Pumyea
939,480 A	11/1909	Deggim
1,058,584 A	4/1913	Hendricks
1,280,993 A	10/1918	Hammer
1,654,221 A	12/1927	Kline
1,728,276 A	9/1929	Hoyt
2,140,890 A	12/1938	Waitekaites
2,217,248 A	10/1940	Ferruggia
2,503,370 A	4/1950	Zanona
2,560,274 A	7/1951	Cantello
2,802,682 A	8/1957	Enckevort
2,950,137 A	8/1960	Check
3,082,617 A	3/1963	Kerman
3,939,529 A	2/1976	Davis
3,984,136 A	10/1976	Bills
4,102,012 A	7/1978	Davis

FIG. 1 is a perspective view of a lock;
 FIG. 2 is a front elevation view of the lock illustrated in FIG. 1;
 FIG. 3 is a top plan elevation view of the lock illustrated in FIG. 1;
 FIG. 4 is a bottom plan elevation view of the lock illustrated in FIG. 1;
 FIG. 5 is a side elevation view of the lock illustrated in FIG. 1;
 FIG. 6 is another side elevation view of the lock illustrated in FIG. 1; and,
 FIG. 7 is a rear elevation view of the lock illustrated in FIG. 1.

The ornamental design which is claimed is shown in solid lines in the drawings. The broken lines in the drawings are for illustrative purposes only and form no part of the claimed design.

1 Claim, 3 Drawing Sheets

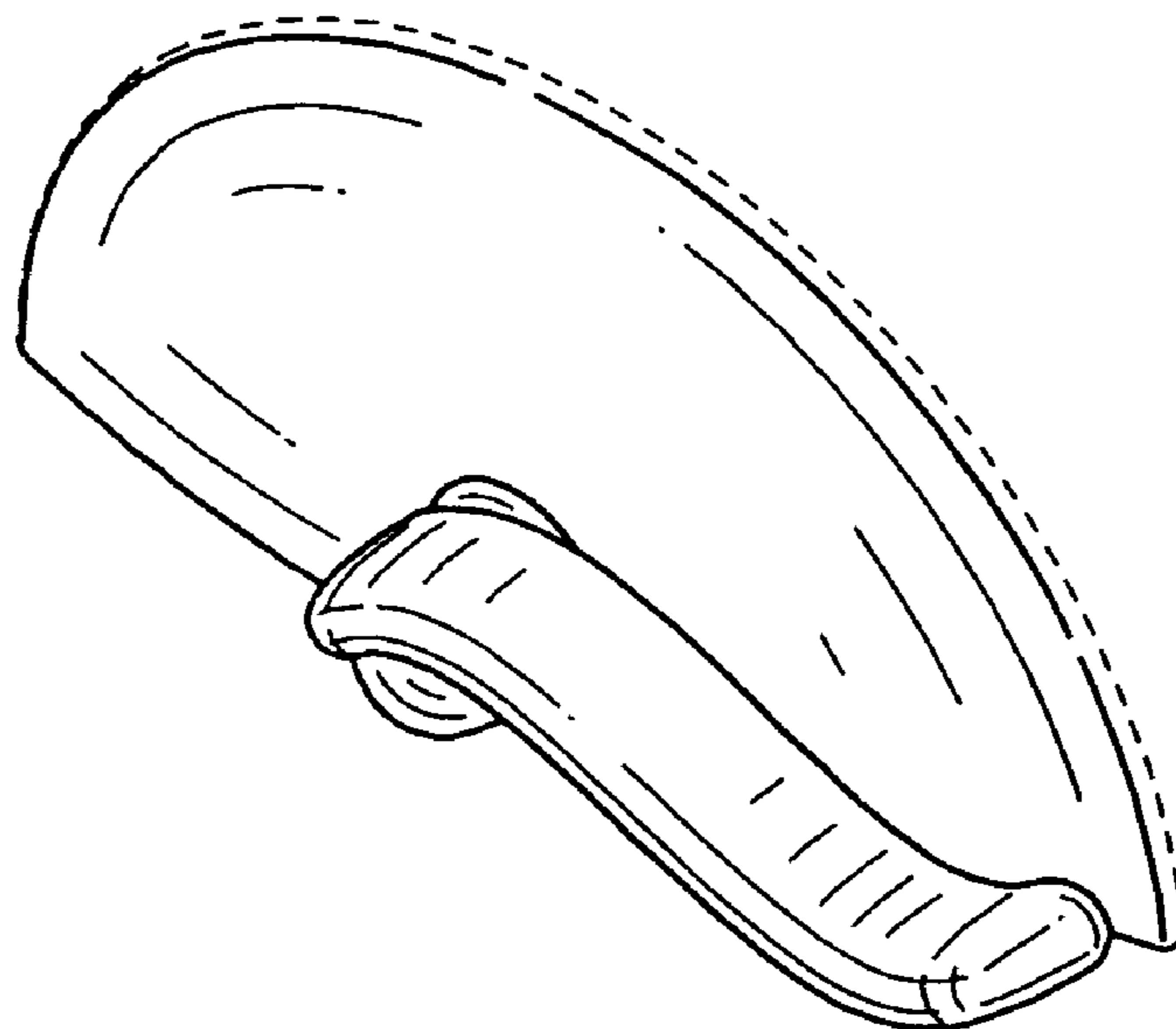

US D559,078 S

Page 2

U.S. PATENT DOCUMENTS					
			D418,737 S *	1/2000	Libby et al. D8/337
4,826,222 A	5/1989	Davis	6,098,340 A	8/2000	Francis
4,968,072 A	11/1990	Taylor et al.	6,138,325 A	10/2000	Figliola et al.
D316,509 S *	4/1991	Nolte D8/337	D442,464 S	5/2001	Richardson
5,090,754 A	2/1992	Thompson	D448,647 S	10/2001	Goldsbury
5,139,291 A	8/1992	Schultz	6,314,681 B1	11/2001	Moody
5,193,249 A	3/1993	Bucher	D452,130 S	12/2001	Richardson
5,210,908 A	5/1993	Bucher	D459,208 S	6/2002	Figliola
5,244,238 A	9/1993	Lindqvist	6,412,834 B1	7/2002	Waitai et al.
5,331,766 A	7/1994	Bennett	6,450,063 B1	9/2002	Harvey et al.
5,450,654 A	9/1995	Sullivan	D470,389 S	2/2003	Richardson
D369,290 S *	4/1996	Subliskey D8/337	6,598,910 B2	7/2003	McGregor et al.
5,509,177 A	4/1996	Hindin et al.	D483,649 S	12/2003	Linford et al.
D373,316 S	9/1996	Walters	6,669,242 B2	12/2003	Fontaine et al.
D373,998 S	9/1996	Tutt et al.	6,764,115 B1	7/2004	Speed et al.
D374,394 S	10/1996	Lynch et al.	D495,237 S	8/2004	Tozer
D376,098 S	12/1996	Bucher	D495,582 S	9/2004	Richardson et al.
5,669,639 A	9/1997	Lawrence	6,827,376 B2	12/2004	Fontaine
D384,880 S	10/1997	Harvey et al.	6,846,025 B2	1/2005	Sclater et al.
D392,182 S	3/1998	Taylor et al.	6,848,728 B2	2/2005	Rotondi et al.
D395,222 S	6/1998	Fontaine	D508,195 S	8/2005	Pack et al.
5,791,805 A	8/1998	Lynch et al.	6,952,916 B1	10/2005	Fontaine
5,829,199 A	11/1998	Harvey et al.	D527,613 S *	9/2006	Omangi et al. D8/331
D408,263 S *	4/1999	Briggs D8/337	D539,634 S *	4/2007	Tanaka et al. D8/333
5,901,501 A	5/1999	Fontaine	2002/0195824 A1	12/2002	Fontaine et al.
5,937,582 A	8/1999	Taylor	2002/0195826 A1	12/2002	Fontaine
5,951,068 A	9/1999	Strong et al.	2003/0168867 A1	9/2003	Sclater et al.
5,975,598 A	11/1999	Fischer			

* cited by examiner

FIG. 1

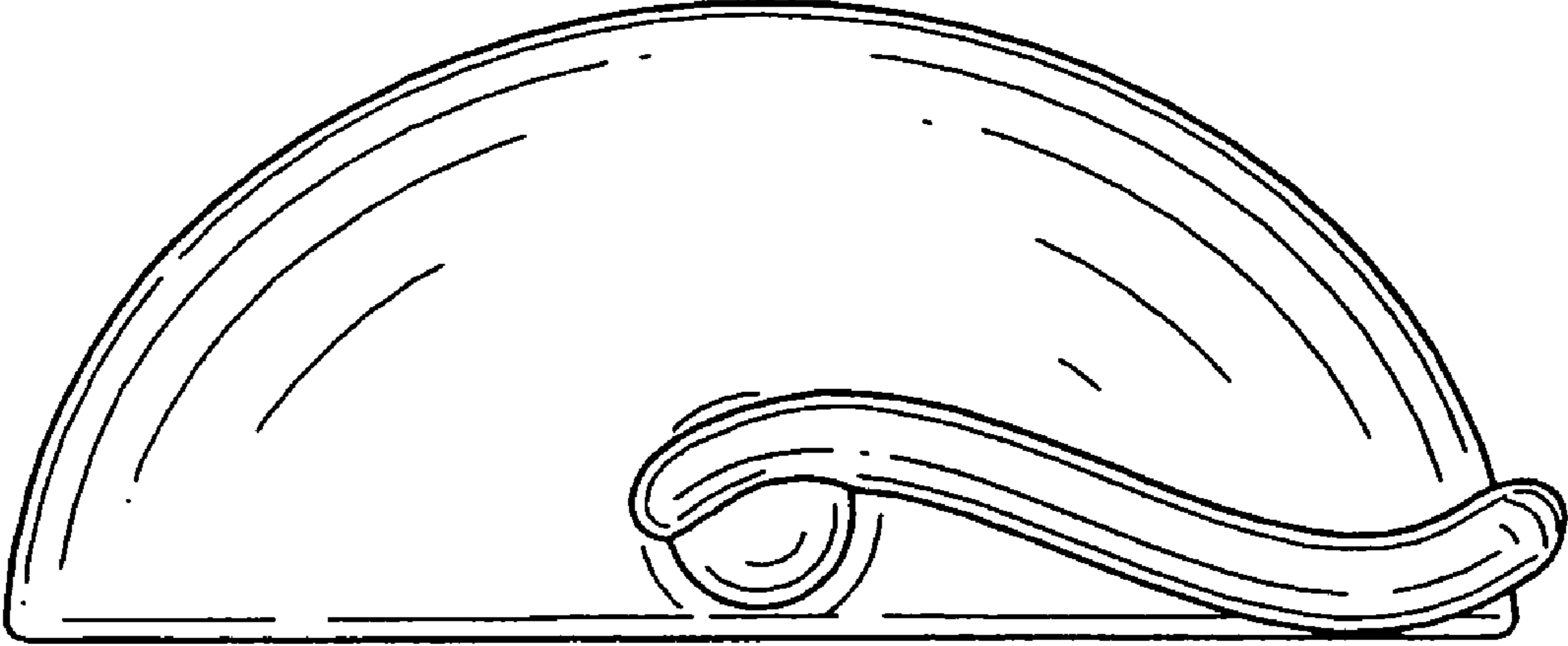
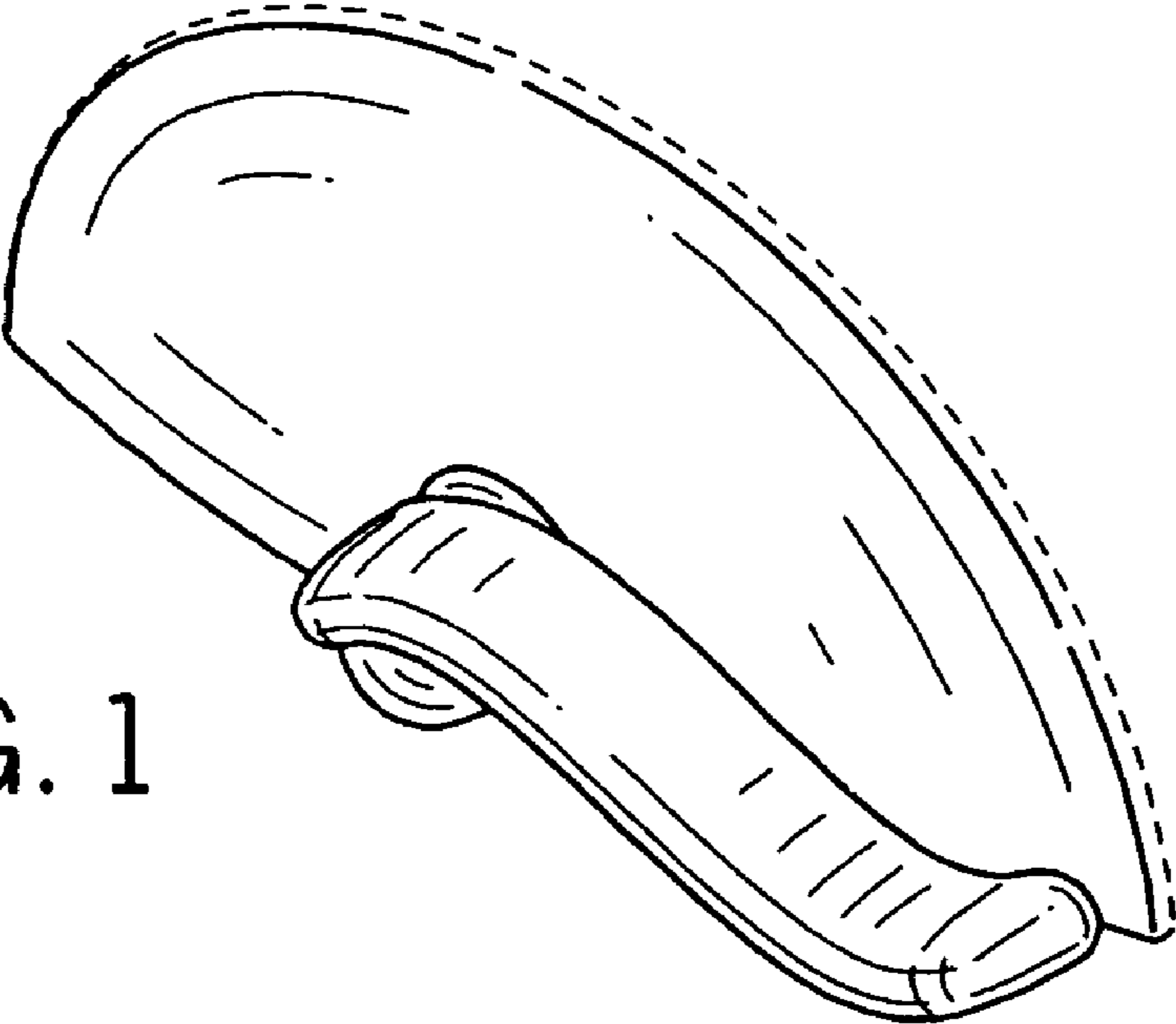

FIG. 2

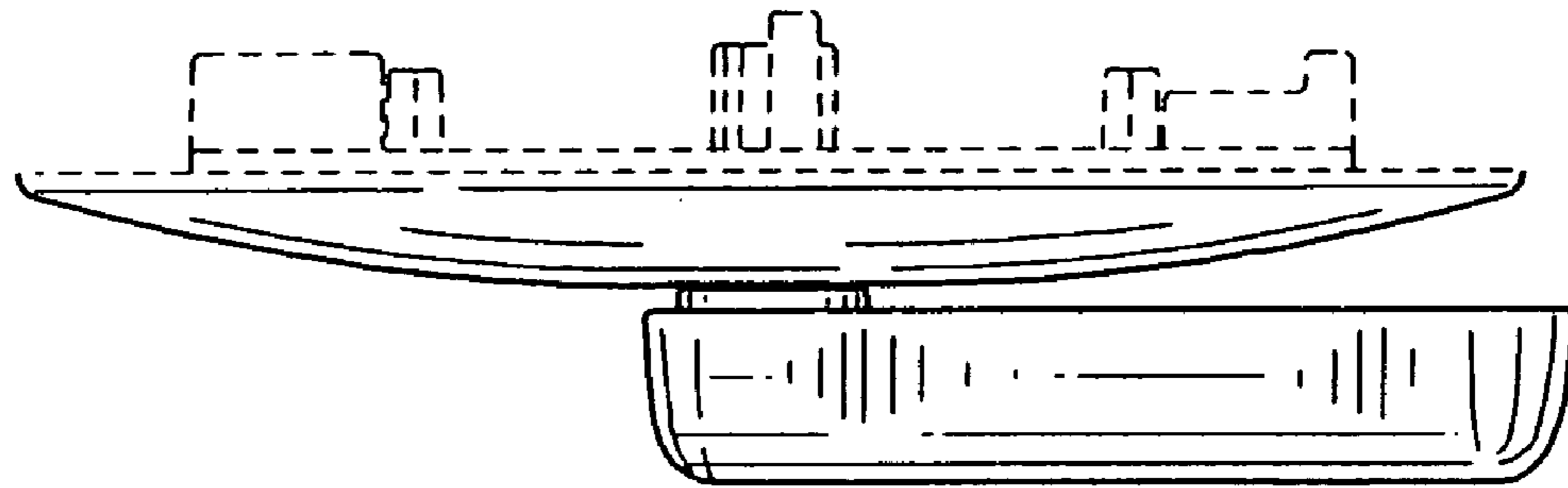

FIG. 3

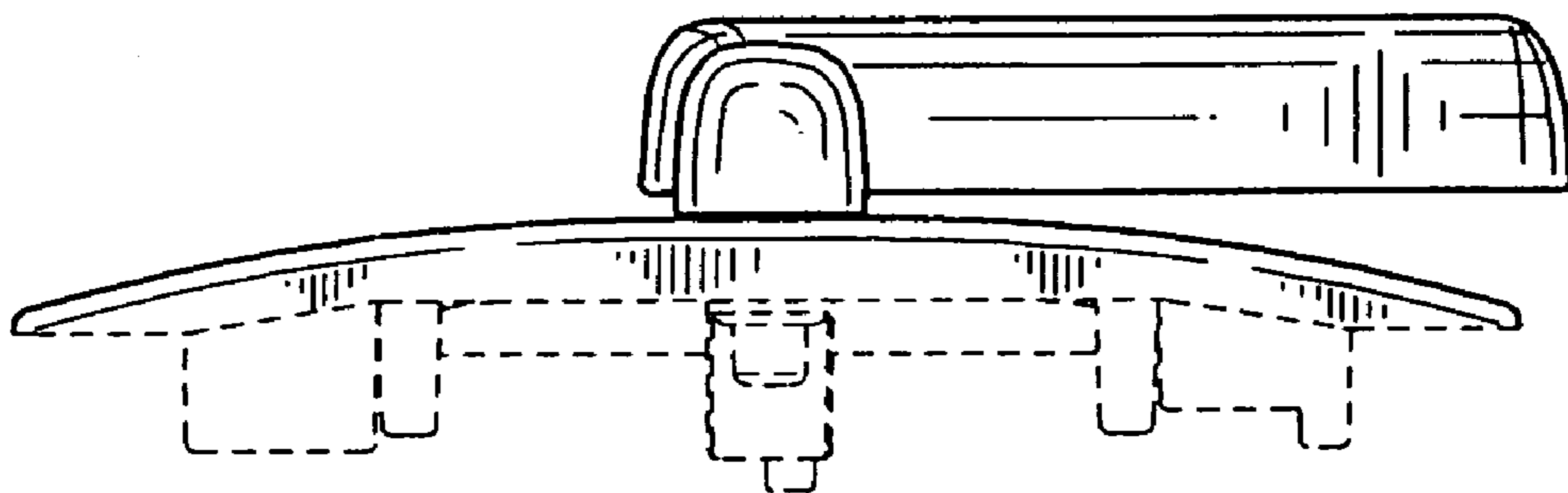

FIG. 4

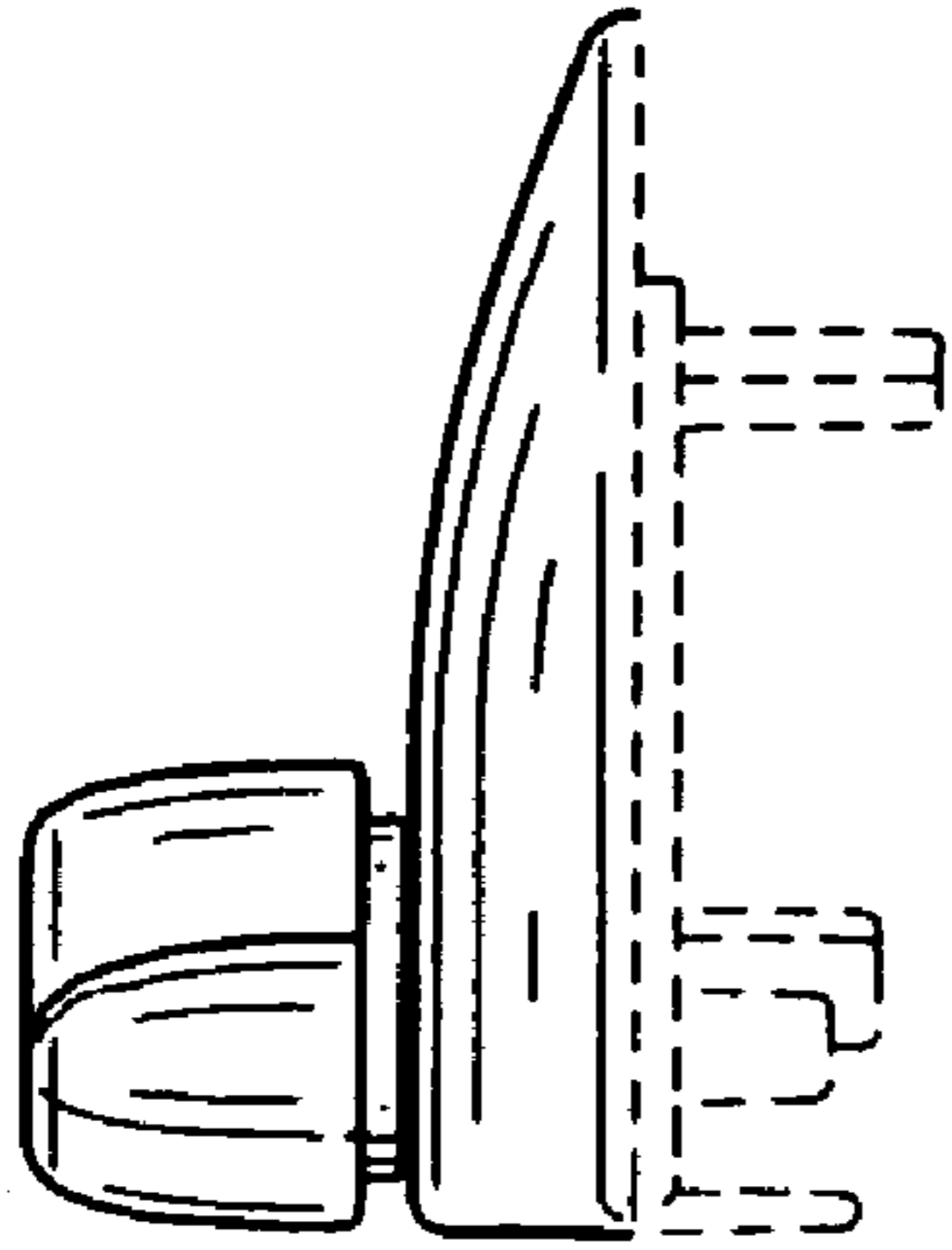

FIG. 5

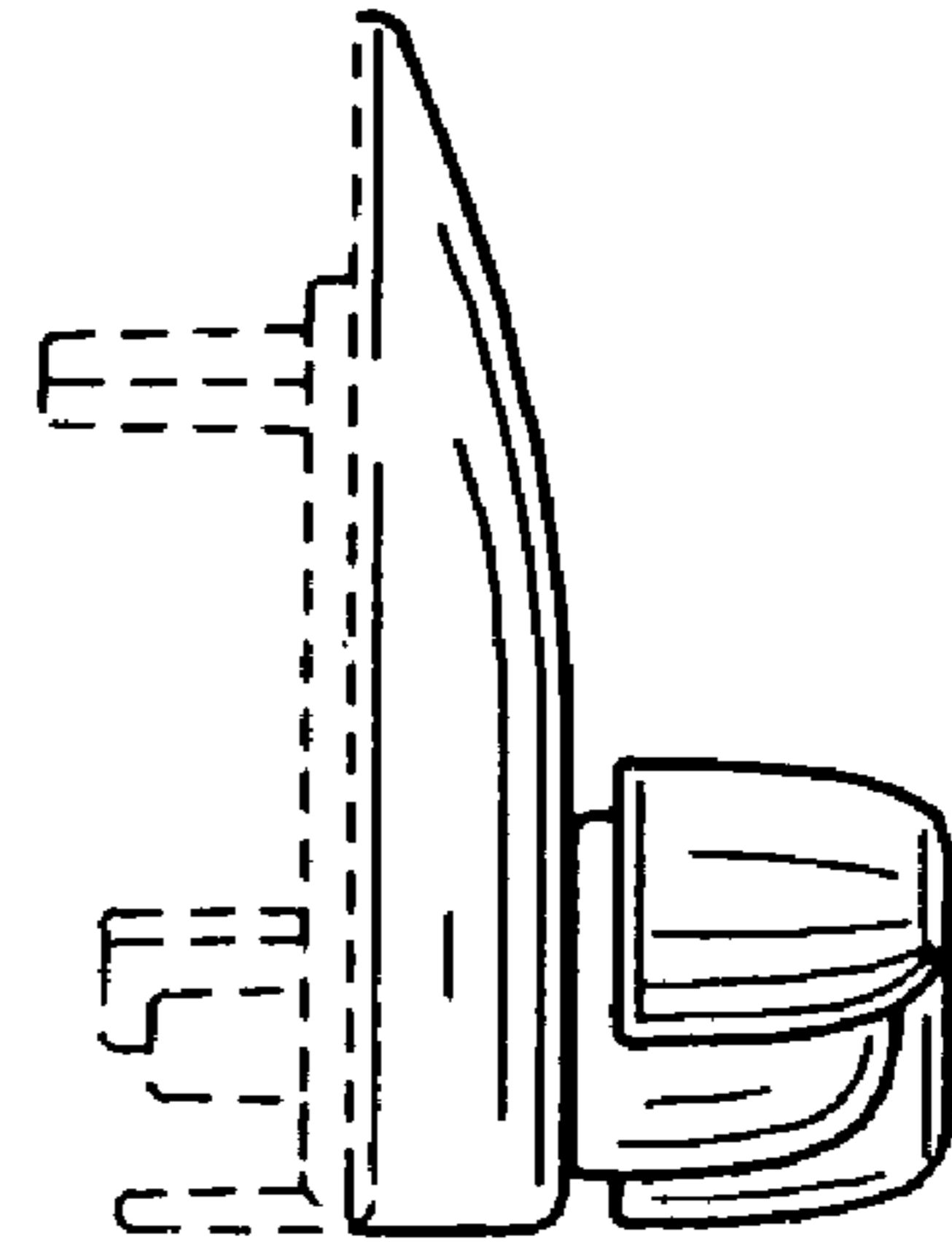

FIG. 6

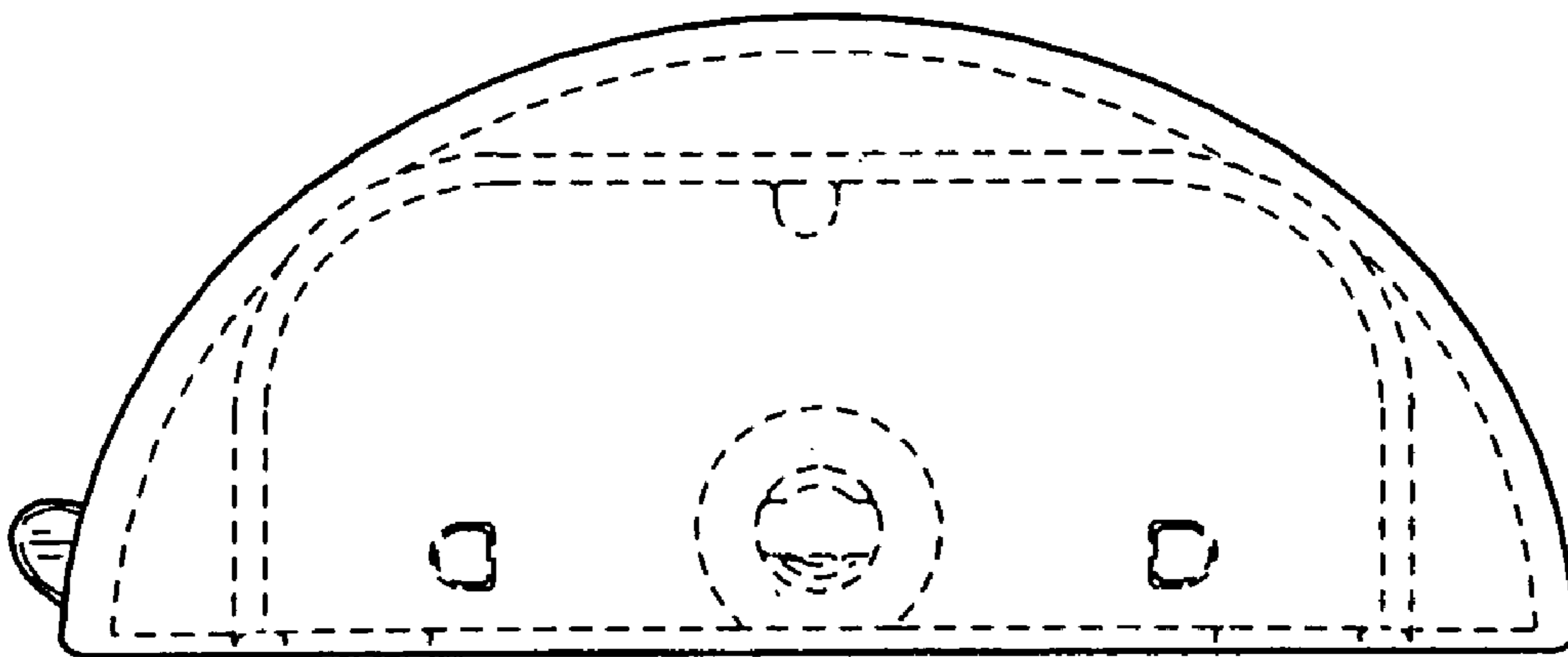

FIG. 7