



US00D559010S

(12) **United States Design Patent**
Mehmen

(10) **Patent No.:** **US D559,010 S**
(45) **Date of Patent:** **** Jan. 8, 2008**

(54) **LOCKER**

(75) Inventor: **Robert Mehmen**, Shell Rock, IA (US)

(73) Assignee: **Waterloo Industries, Inc.**, Waterloo, IA (US)

(**) Term: **14 Years**

(21) Appl. No.: **29/285,628**

(22) Filed: **Apr. 4, 2007**

(51) **LOC (8) Cl.** **06-04**

(52) **U.S. Cl.** **D6/446; D6/441**

(58) **Field of Classification Search** D6/432-448;
312/138.1, 204, 249.1, 249.8, 237, 257.1,
312/263, 297; D25/16; 211/85.8
See application file for complete search history.

(56) **References Cited**

U.S. PATENT DOCUMENTS

2,424,217	A *	7/1947	Bales	312/257.1
3,023,068	A *	2/1962	Haag	312/263
D355,313	S *	2/1995	Breen et al.	D6/446
D365,225	S *	12/1995	Poortvliet et al.	D6/446
D375,169	S *	10/1996	Hunt et al.	D25/16
D431,733	S *	10/2000	Zimmerman	D6/446
D468,442	S *	1/2003	Tisbo et al.	D25/33
D492,134	S *	6/2004	Moon et al.	D6/446

D499,275	S *	12/2004	Grosfillex	D6/446
D499,276	S *	12/2004	Grosfillex	D6/446
D501,616	S *	2/2005	Walker	D6/446
D528,824	S *	9/2006	Grosfillex	D6/445
2003/0127956	A1 *	7/2003	Stoever	312/257.1

* cited by examiner

Primary Examiner—Mimosa De

(74) *Attorney, Agent, or Firm*—Calfee, Halter & Griswold LLP

(57) **CLAIM**

The ornamental design for a locker, as shown and described.

DESCRIPTION

FIG. 1 is a perspective view of a locker of the new design; FIG. 2 is a top plan view of the locker of FIG. 1; FIG. 3 is a bottom plan view of the locker of FIG. 1; FIG. 4 is a front elevational view of the locker of FIG. 1; FIG. 5 is a rear elevational view of the locker of FIG. 1; FIG. 6 is a right side elevational view of the locker of FIG. 1; and, FIG. 7 is a left side elevational view of the locker of FIG. 1. The portions of the Figures shown in broken lines are not part of the claimed design and are for illustration only.

1 Claim, 5 Drawing Sheets

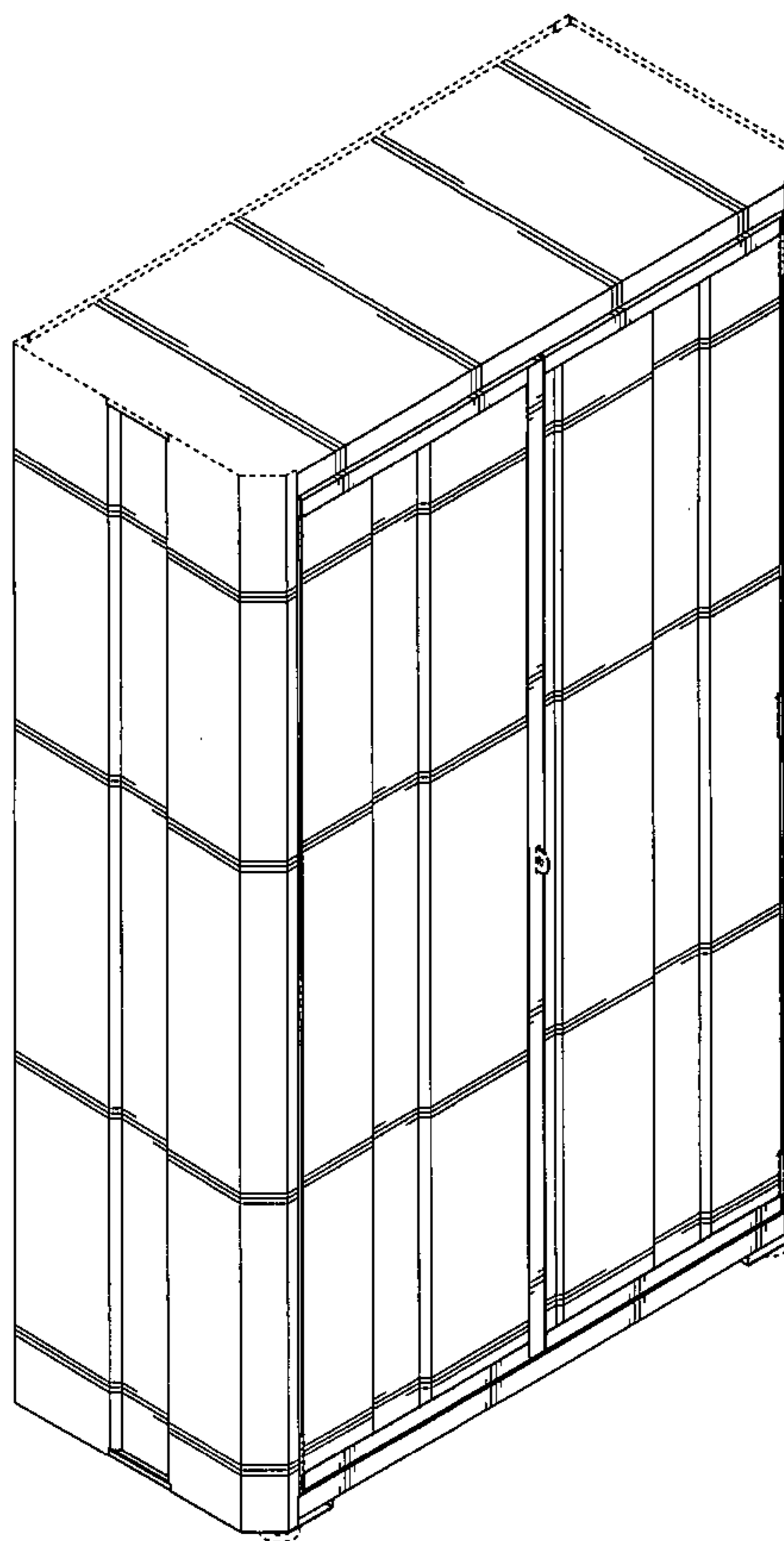

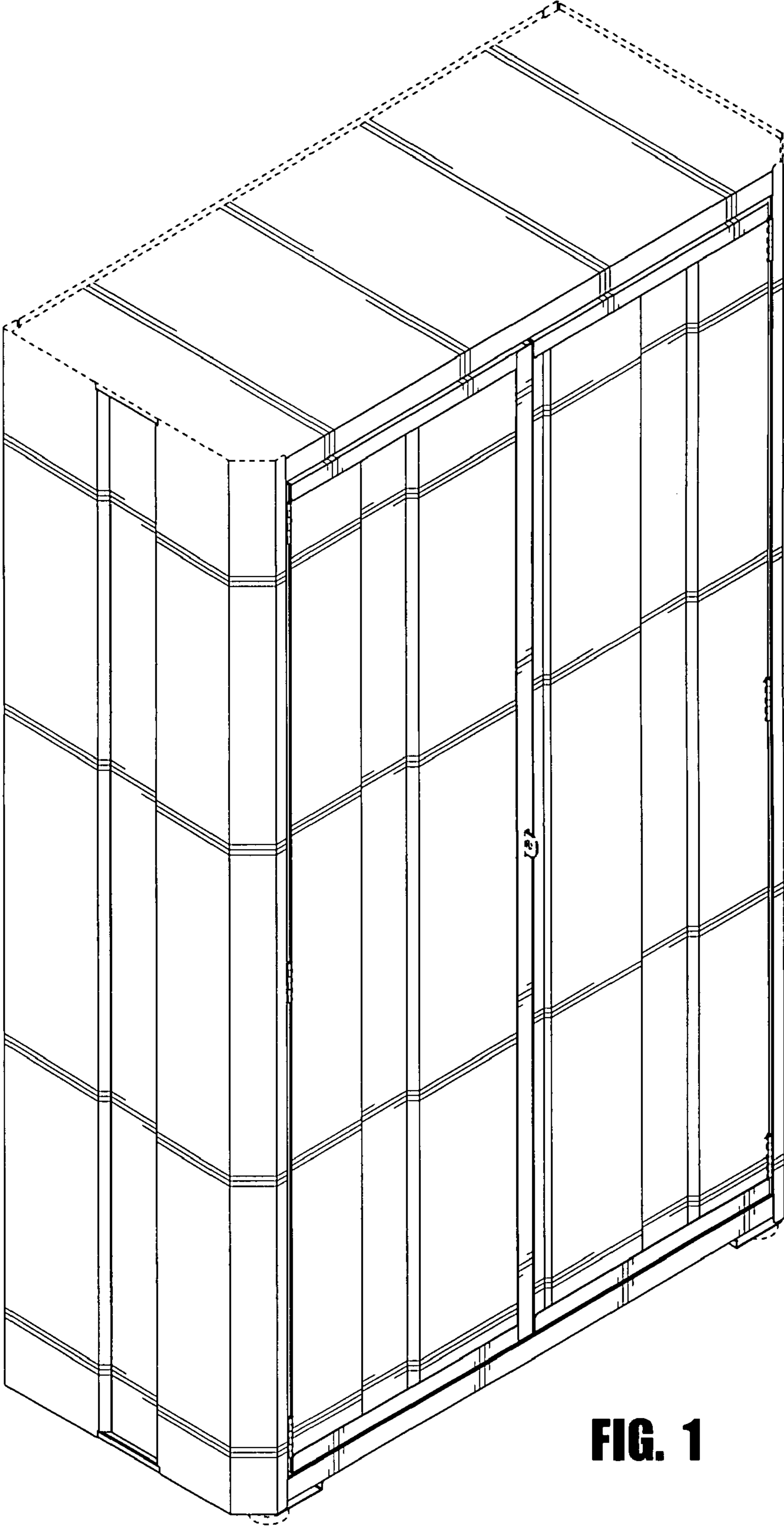

FIG. 1

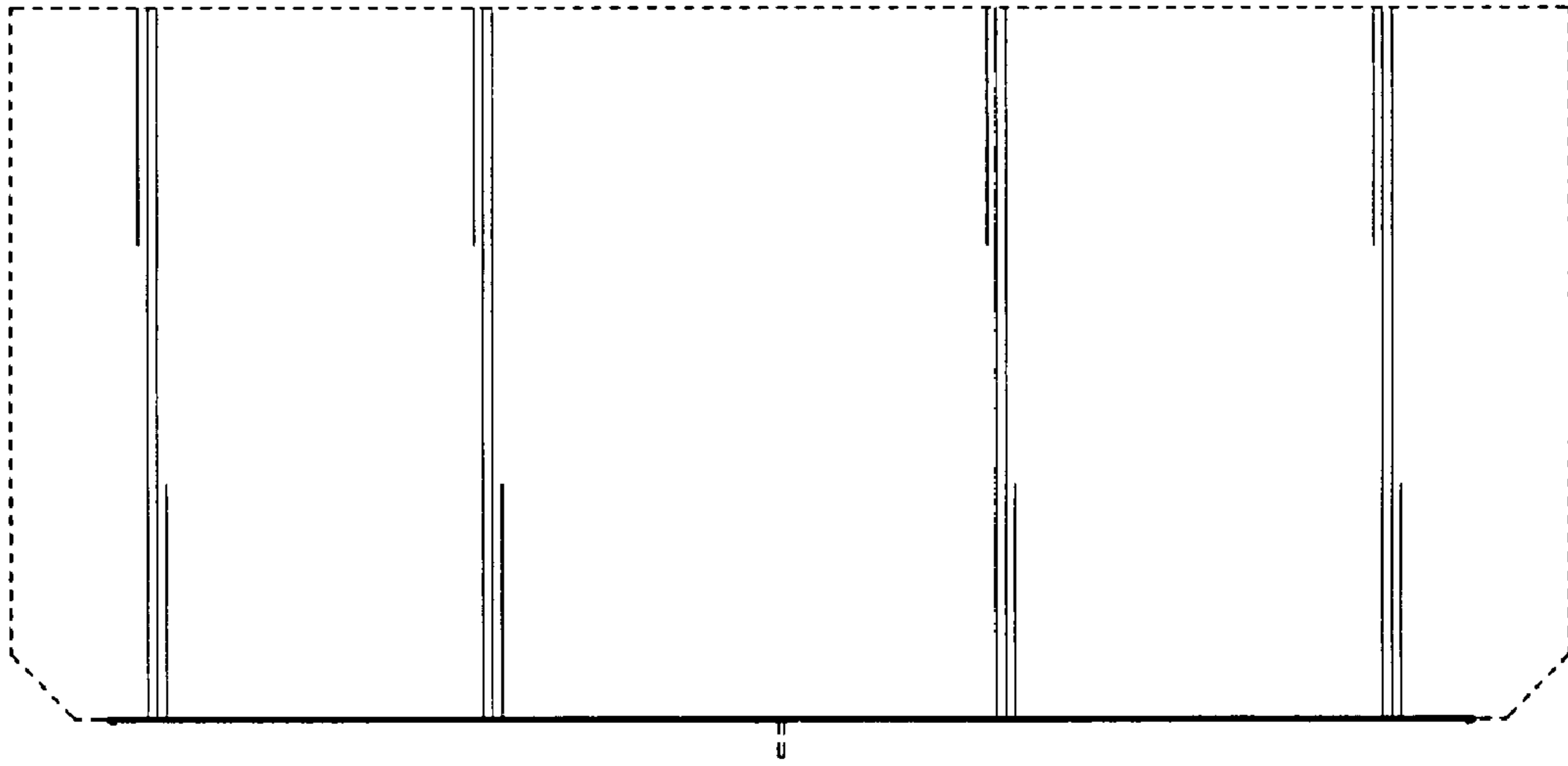

FIG. 2

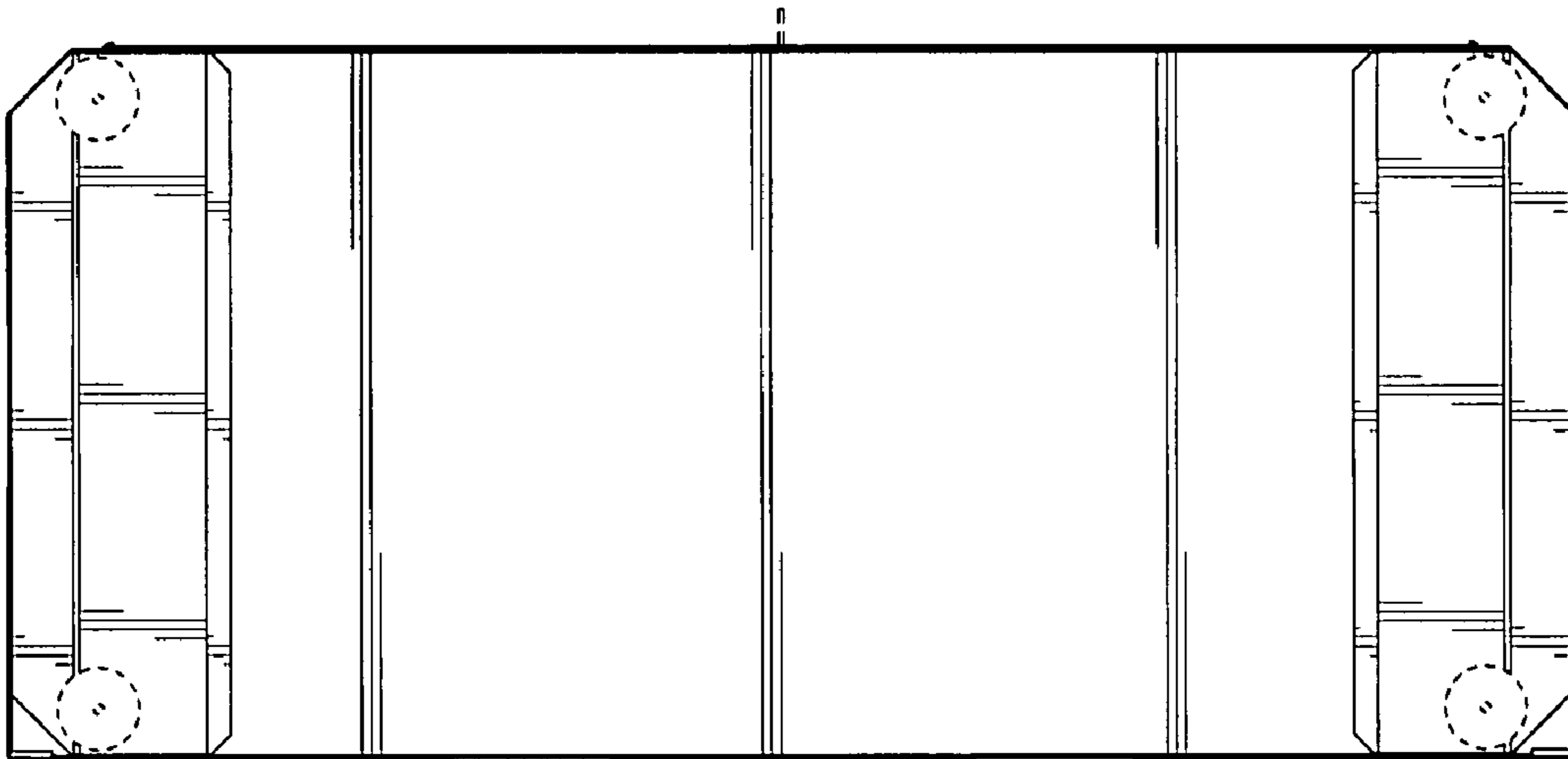

FIG. 3

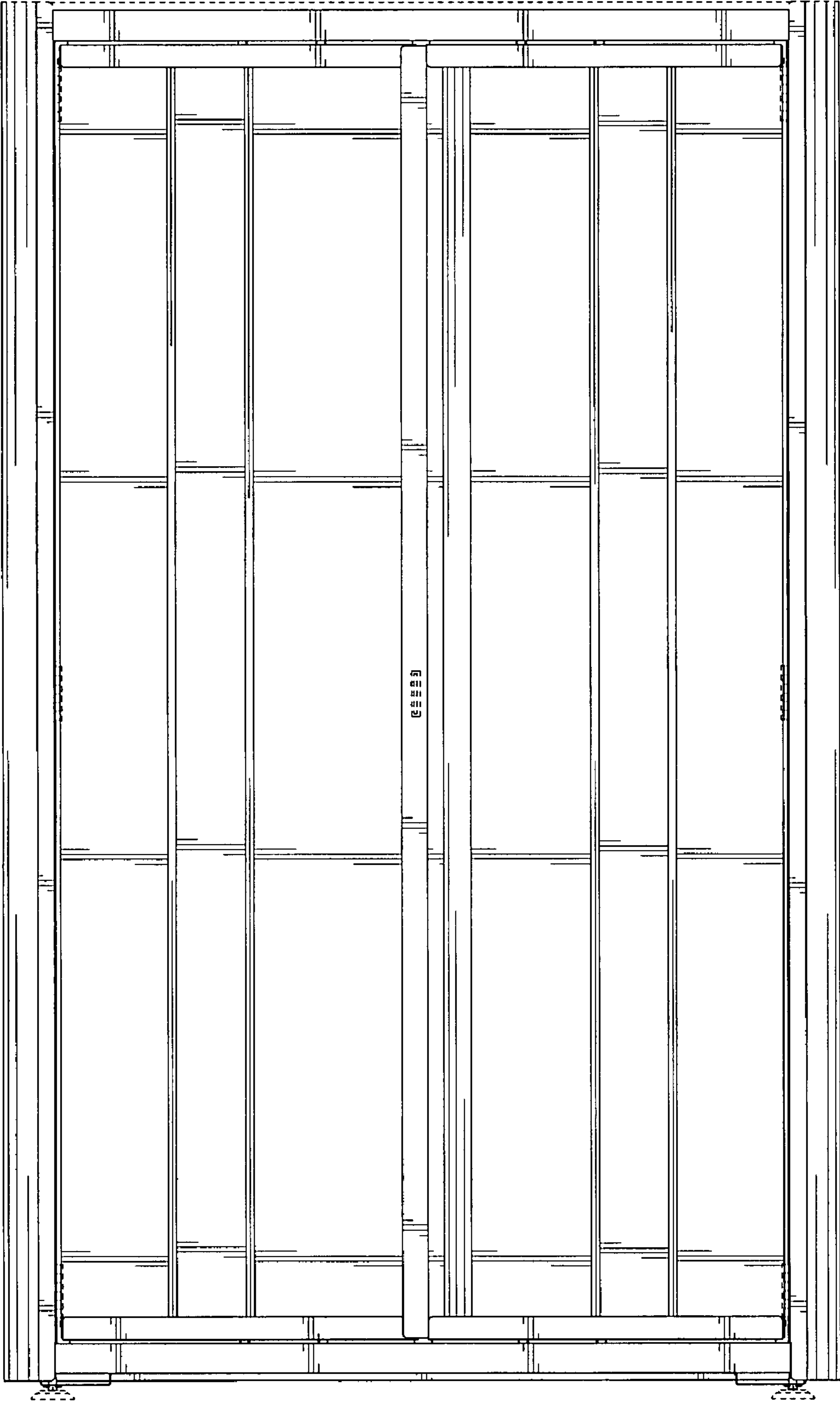

FIG. 4

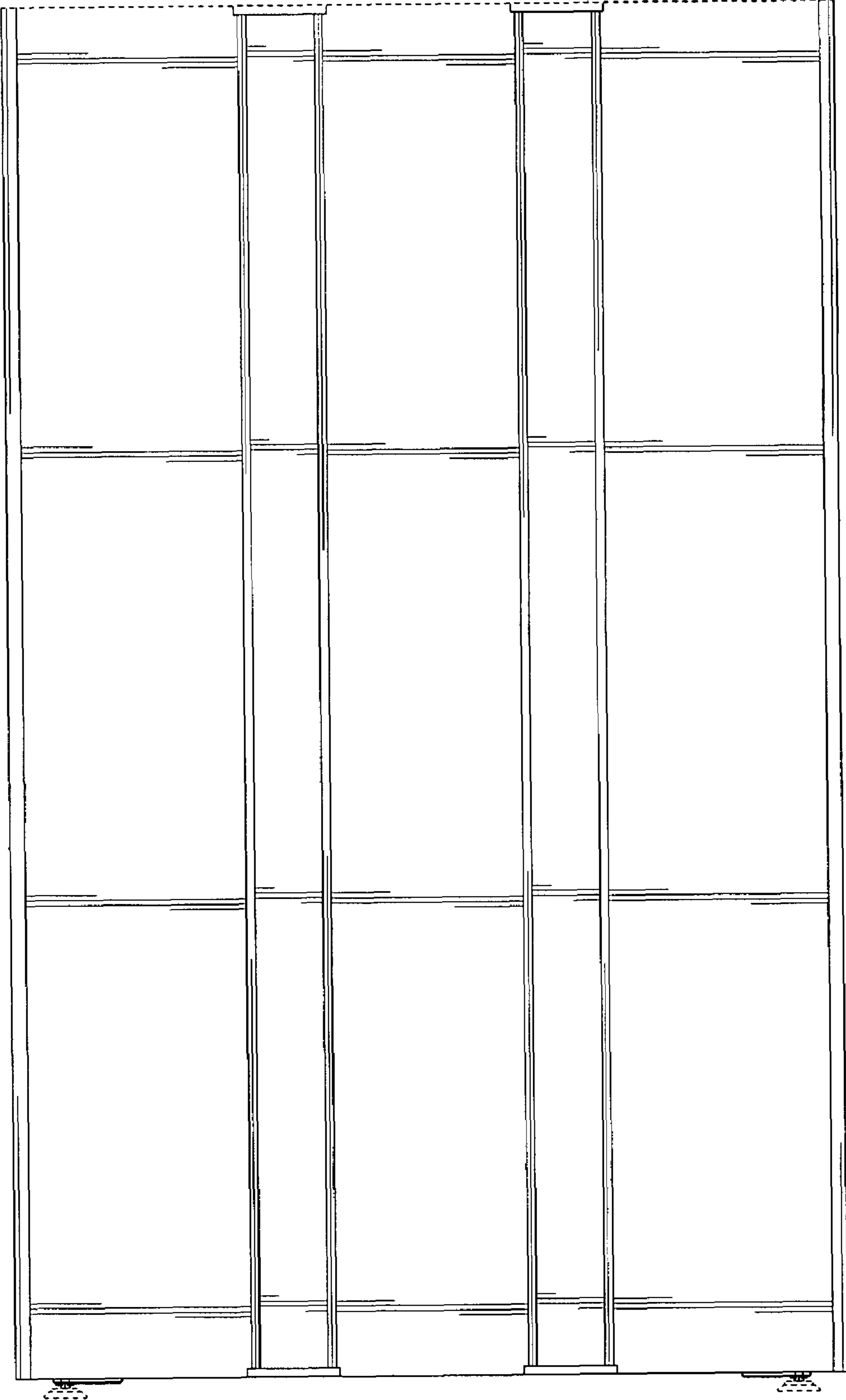

FIG. 5

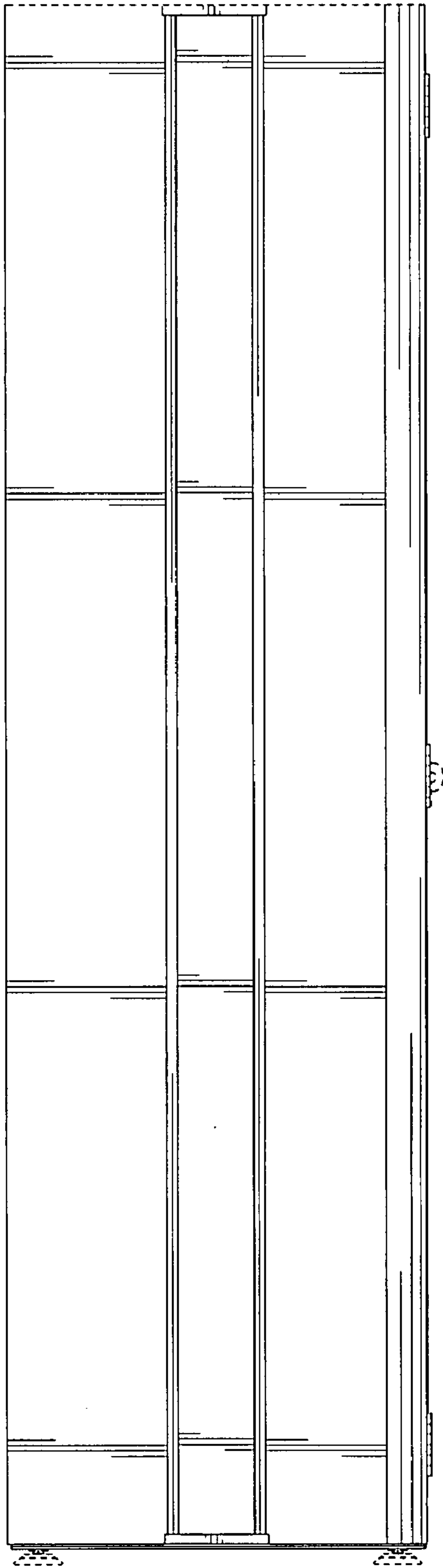

FIG. 6

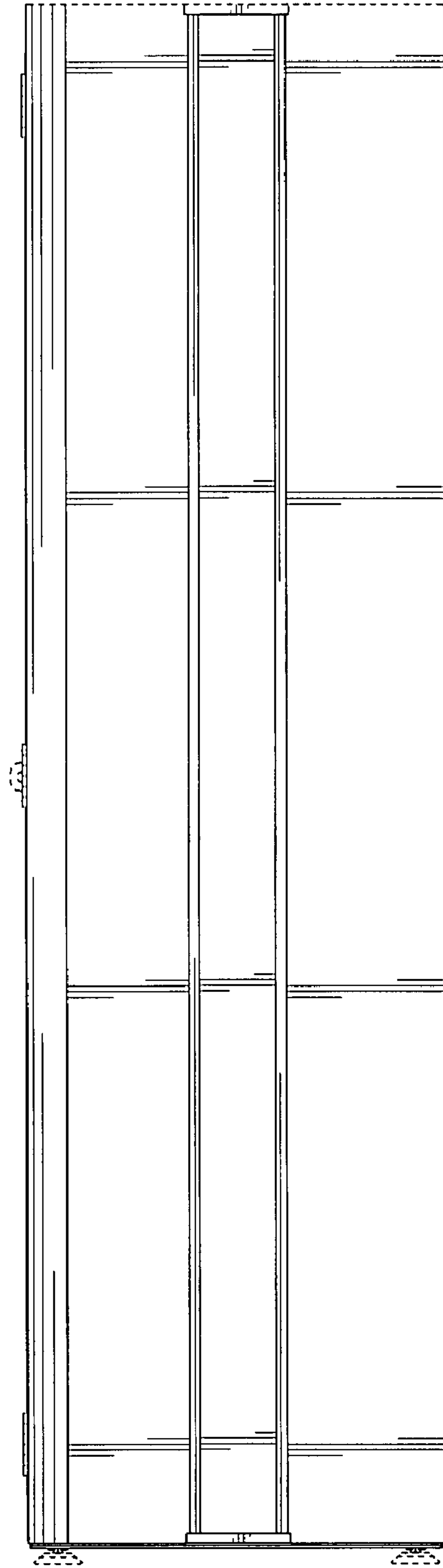

FIG. 7