



US00D558963S

(12) **United States Design Patent**
McClaskie

(10) **Patent No.:** **US D558,963 S**
(45) **Date of Patent:** **** Jan. 8, 2008**

(54) OUTSOLE FOR A SHOE	4,908,963 A	3/1990	Krajcir et al.	36/77
	4,995,174 A	2/1991	Hong et al.	36/72
(75) Inventor: Thomas E. McClaskie , Bethlehem, PA (US)	5,048,203 A	9/1991	Kling	36/32
	5,185,944 A	2/1993	Okajima	36/45
	5,499,459 A	3/1996	Tomaro	36/10
(73) Assignee: Columbia Insurance Company , Omaha, NE (US)	5,526,584 A	6/1996	Bleimhofer et al.	36/10
	5,738,937 A	4/1998	Baychar	428/316.6
(**) Term: 14 Years	D474,584 S *	5/2003	Matis	D2/953
	D495,856 S *	9/2004	McClaskie	D2/952
(21) Appl. No.: 29/256,501	D497,468 S *	10/2004	McClaskie	D2/952
	D497,704 S *	11/2004	Wu	D2/953

(22) Filed: **Mar. 21, 2006**

(51) **LOC (8) Cl.** **02-04**
(52) **U.S. Cl.** **D2/952; D2/953**
(58) **Field of Classification Search** D2/897-900, D2/902, 906, 908, 947, 951-960; D5/6, D5/16, 24, 66; 36/3 B, 22 R, 24.5, 25 R, 36/28, 32 R, 67 A, 59 C, 103
See application file for complete search history.

(56) **References Cited**

U.S. PATENT DOCUMENTS

D65,410 S *	8/1924	Kaplan	D11/117
1,974,543 A	9/1934	Reymond	12/142
D96,346 S *	7/1935	Sutton	D5/24
D98,494 S *	2/1936	Boysen	D5/24
2,046,217 A	6/1936	Strauss	36/72
2,079,237 A	5/1937	Allard	36/72
2,160,768 A	5/1939	Wasser	36/72
2,344,069 A	3/1944	Wasser	36/72
D144,330 S *	4/1946	Walter	D5/6
3,091,871 A	6/1963	Tronche	36/72
3,175,310 A	3/1965	MacQuaid	36/72
3,175,311 A	3/1965	MacQuaid	36/72
3,191,321 A	6/1965	Brutting	36/2.5
3,213,551 A	10/1965	Kraus	36/2.5
3,407,518 A	10/1968	MacQuaid et al.	36/72
3,525,165 A	8/1970	Randall, Jr.	36/2.5
3,561,142 A	2/1971	Streit, Sr., et al	36/72
4,231,170 A	11/1980	Griswold	36/72
4,366,629 A	1/1983	Scherz	36/4
4,562,652 A	1/1986	Hensler	36/102

(Continued)

Primary Examiner—Celia A. Murphy
(74) *Attorney, Agent, or Firm*—St. Onge Steward Johnston & Reens LLC

(57) **CLAIM**

I claim the ornamental design for an outsole for a shoe, as shown and described.

DESCRIPTION

FIG. 1 is a bottom perspective view of an outsole for a shoe showing my new design;
FIG. 2 is a bottom view thereof;
FIG. 3 is a right side view thereof;
FIG. 4 is a left side view thereof;
FIG. 5 is a front view thereof;
FIG. 6 is a rear view thereof; and,
FIG. 7 is a close up bottom perspective view of the area indicated as 7 in FIG. 2.

The broken line showing the shoe upper throughout the views represents the portion of the design that forms no part of the claim. The broken parallel lines around the periphery in FIGS. 1, 3, 4, 5 & 6 represent the boundary of the design with neither the line nor the area in-between forming a part of the claim.

1 Claim, 6 Drawing Sheets

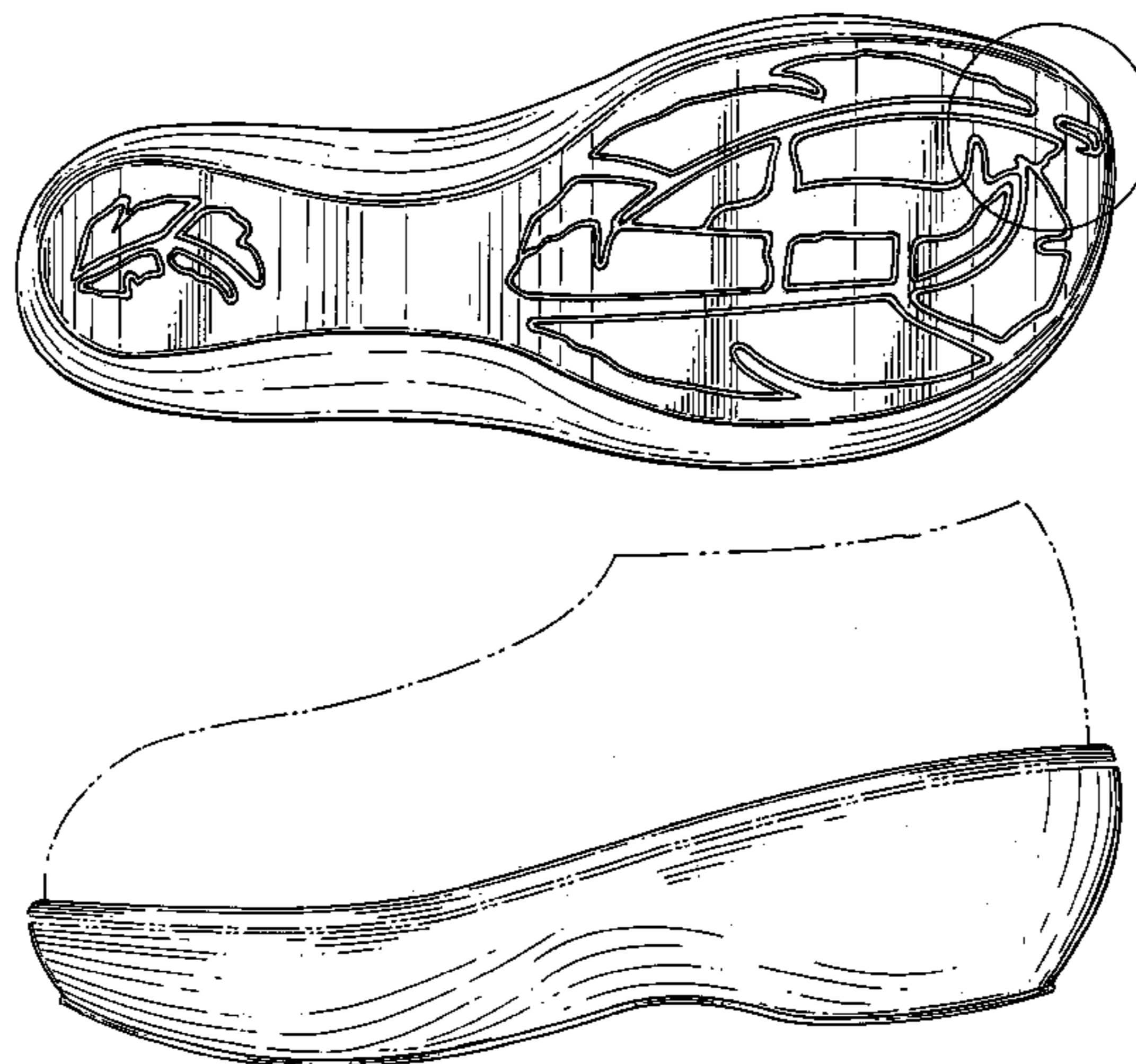

US D558,963 S

Page 2

U.S. PATENT DOCUMENTS

D513,840 S *	1/2006	Urie et al.	D2/953	D532,188 S *	11/2006	McClaskie	D2/952
D513,842 S *	1/2006	Paytavi	D2/957	D540,515 S *	4/2007	McClaskie	D2/952
D531,393 S *	11/2006	McClaskie	D2/952	D542,015 S *	5/2007	McClaskie	D2/952
D531,787 S *	11/2006	McClaskie	D2/952	* cited by examiner			

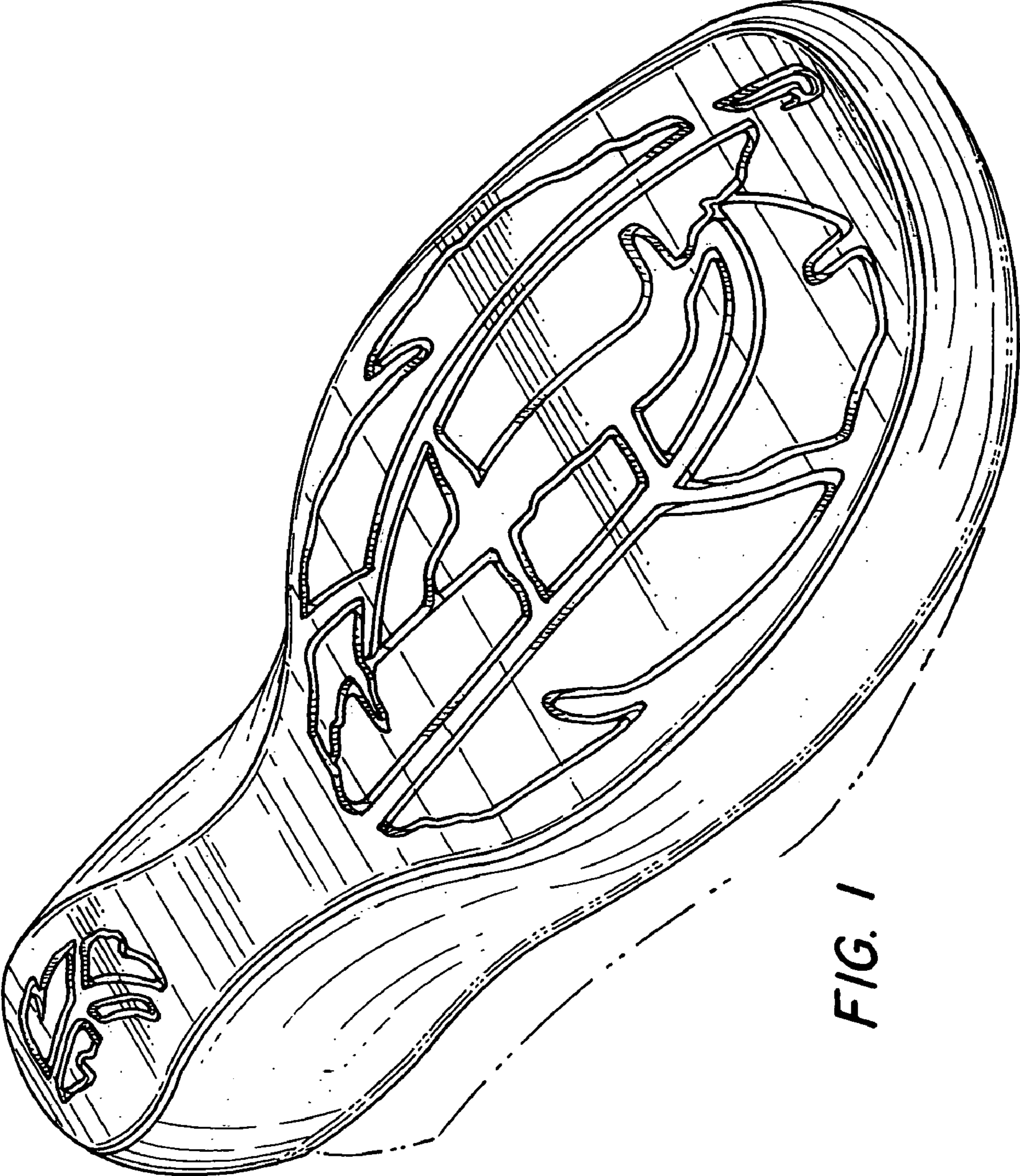

FIG. 1

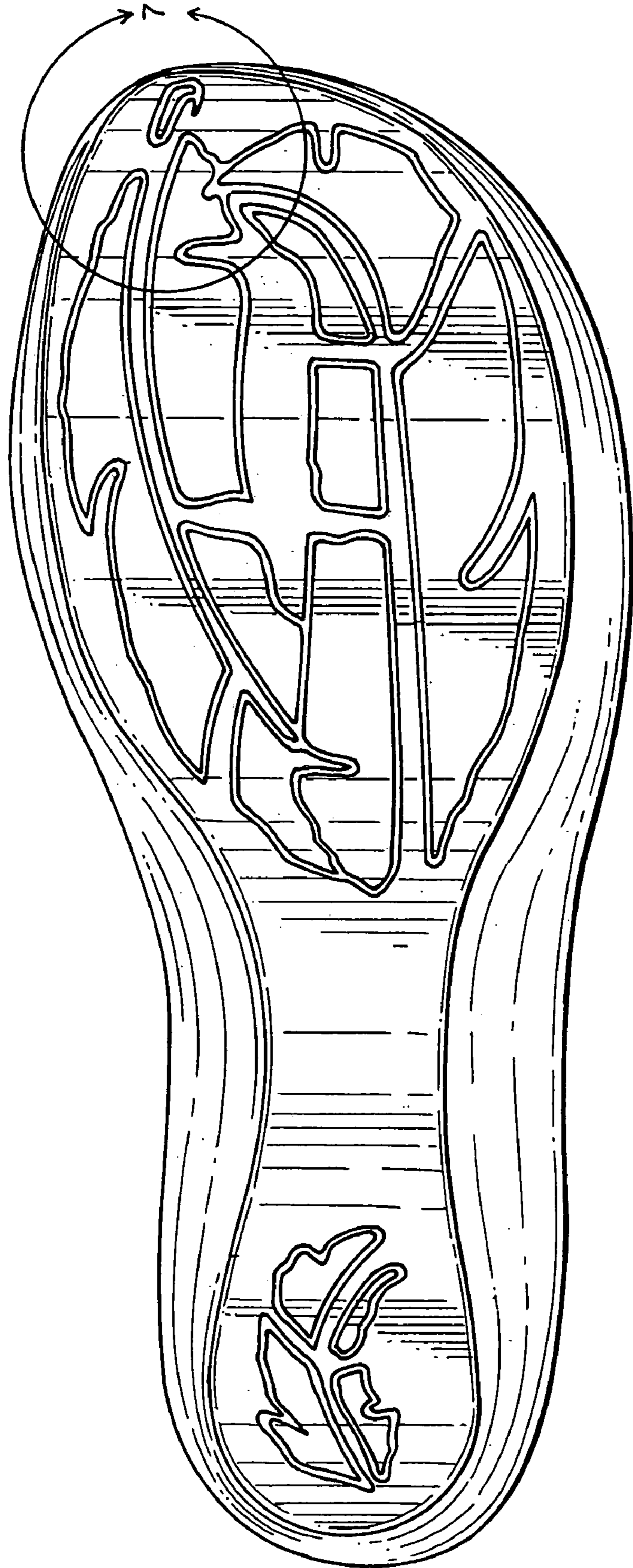

FIG. 2

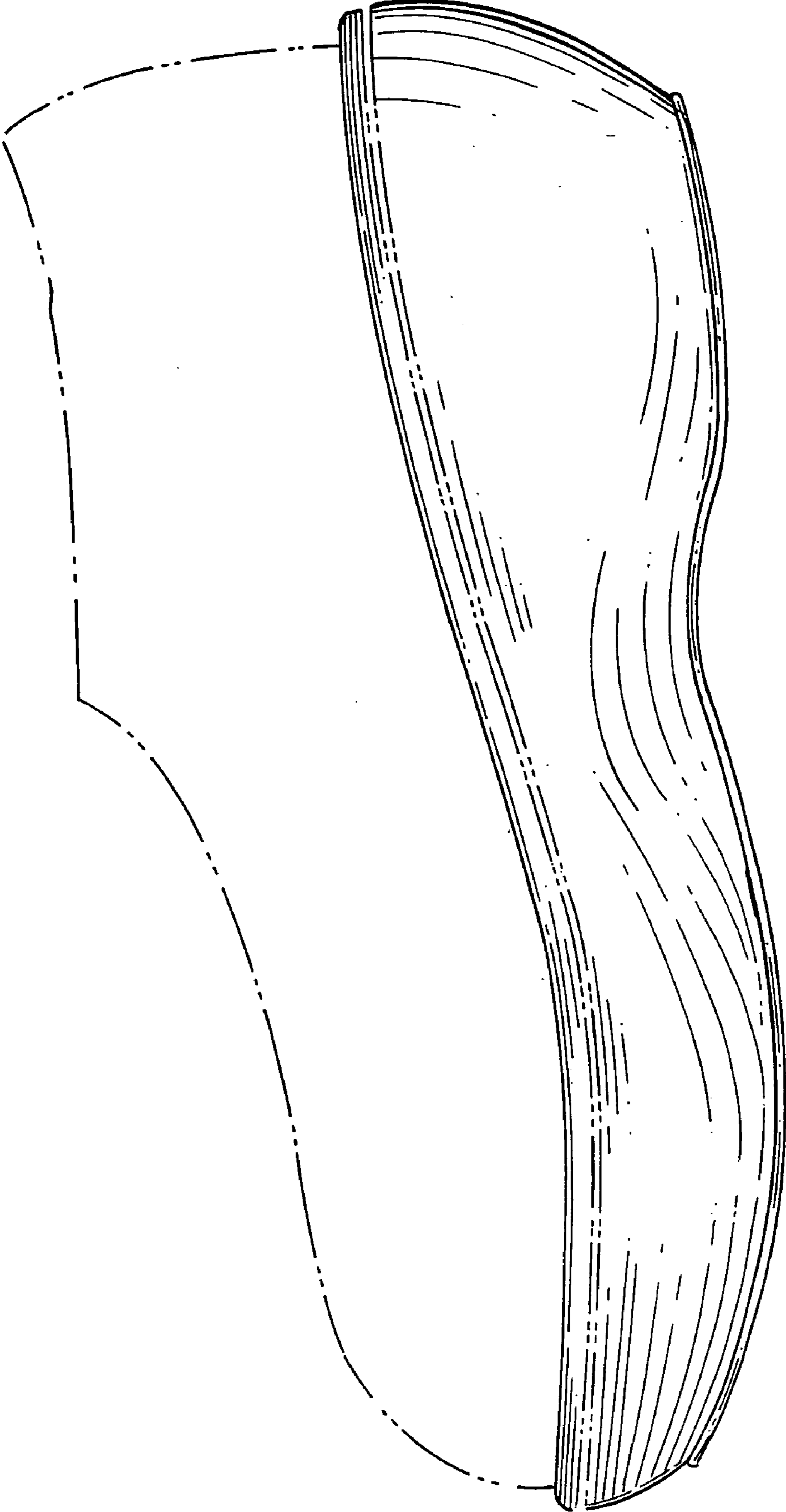

FIG. 3

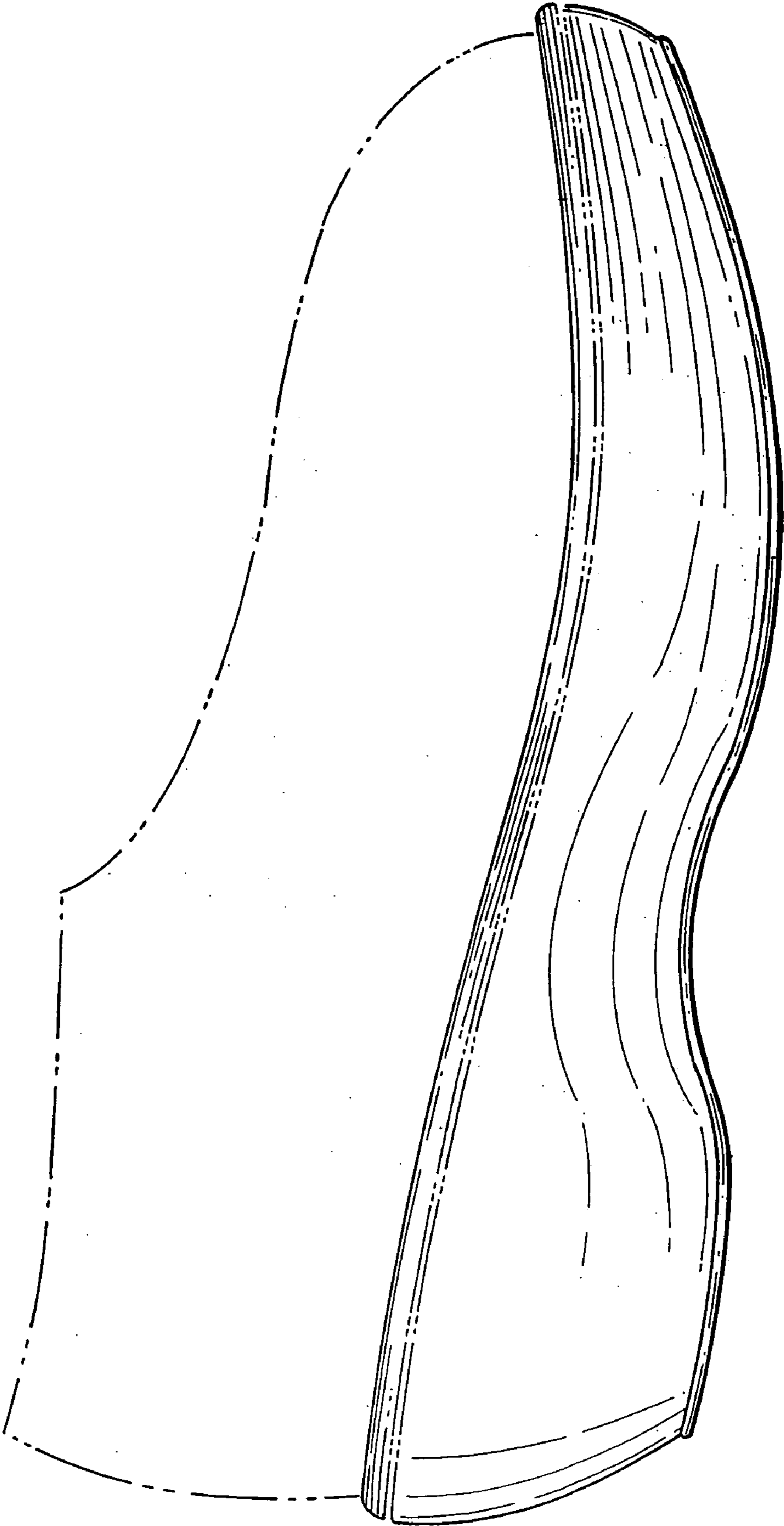

FIG. 4

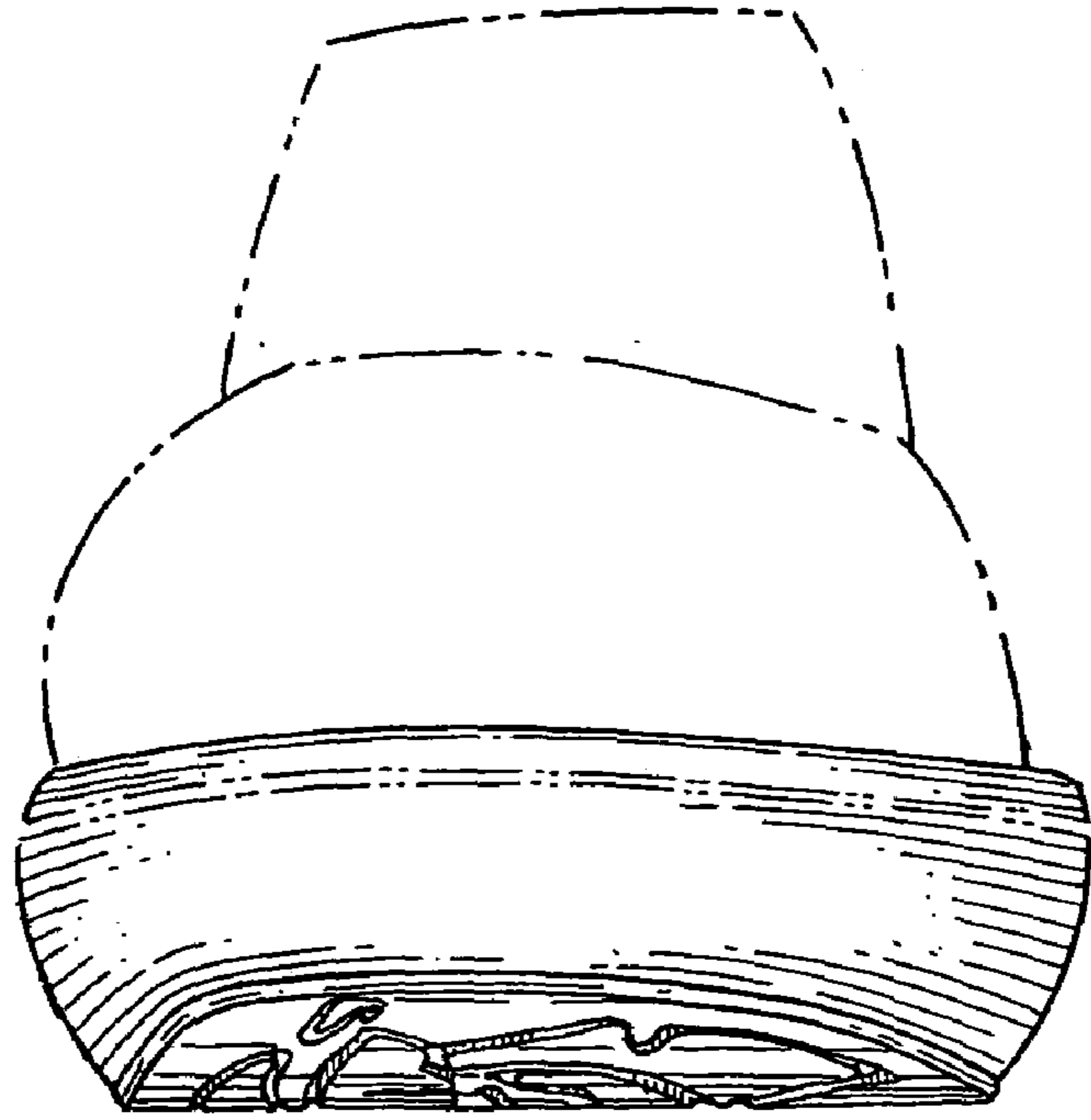

FIG. 5

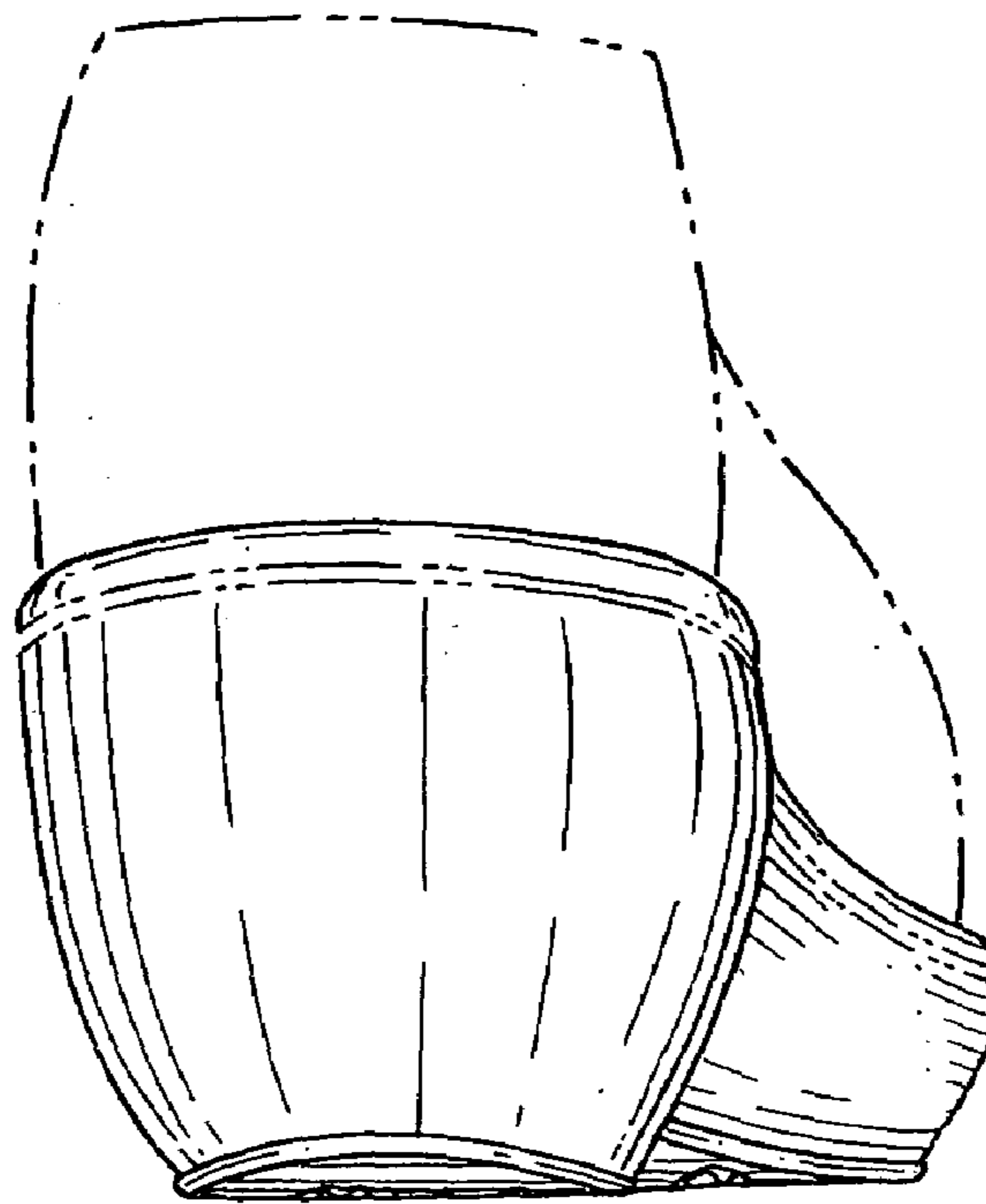

FIG. 6

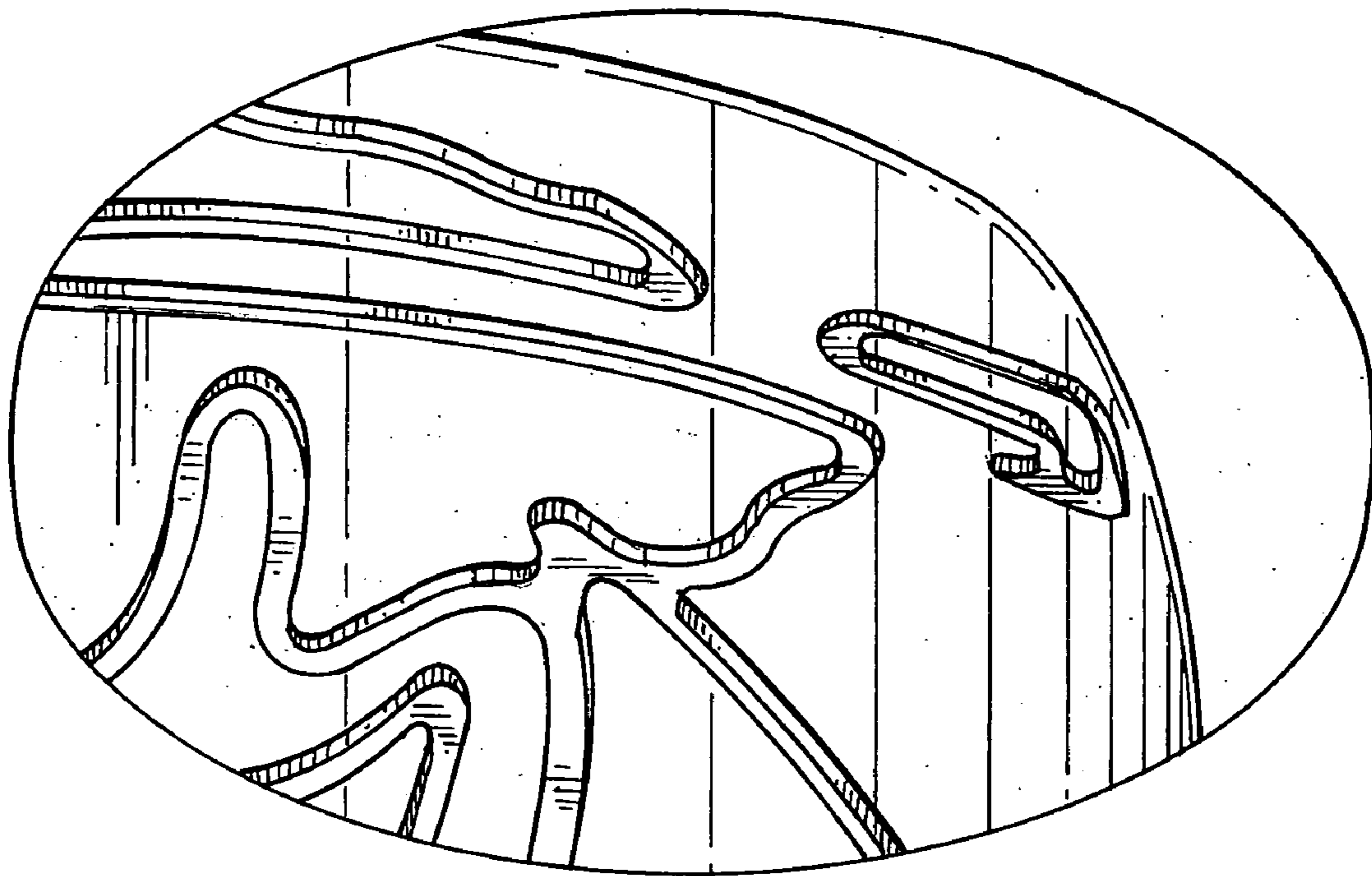

FIG. 7