



US00D558960S

(12) **United States Design Patent**  
**Hoyt**

(10) **Patent No.:** **US D558,960 S**  
(45) **Date of Patent:** **\*\* Jan. 8, 2008**

(54) **GARDEN SHOE**

(76) Inventor: **David Hoyt**, 1136 W. 135th St.,  
Gardena, CA (US) 90247

(\*\*) Term: **14 Years**

(21) Appl. No.: **29/254,434**

(22) Filed: **Feb. 22, 2006**

(51) **LOC (8) Cl.** ..... **02-04**

(52) **U.S. Cl.** ..... **D2/923**

(58) **Field of Classification Search** ..... D2/923,  
D2/896, 904, 907-912, 947, 954, 958, 959,  
D2/969-977; 36/45, 50.5, 83, 88, 113, 114,  
36/126, 129

See application file for complete search history.

(56) **References Cited**

**U.S. PATENT DOCUMENTS**

D414,023 S *	9/1999	Cretinon et al.	.....	D2/957
D424,291 S *	5/2000	Matis	.....	D2/969
D425,692 S *	5/2000	Matis	.....	D2/969
D448,149 S *	9/2001	Matis et al.	.....	D2/969

D458,443 S *	6/2002	Matis	.....	D2/969
D480,540 S *	10/2003	Hoyt et al.	.....	D2/896
D482,189 S *	11/2003	Belley et al.	.....	D2/969
D495,859 S *	9/2004	Kubo et al.	.....	D2/960

\* cited by examiner

*Primary Examiner*—Dominic Simone  
*Assistant Examiner*—Rashida C. McCoy  
(74) *Attorney, Agent, or Firm*—James E. Brutnon, Esq.

(57) **CLAIM**

The ornamental design for a “garden shoe,” as shown.

**DESCRIPTION**

FIG. 1 is a side-elevational view of a “garden shoe” showing my new design, the opposite side being identical thereto; FIG. 2 is a top plan view thereof; FIG. 3 is a bottom plan view thereof; FIG. 4 is a front view thereof; and, FIG. 5 is a rear view thereof.

**1 Claim, 3 Drawing Sheets**

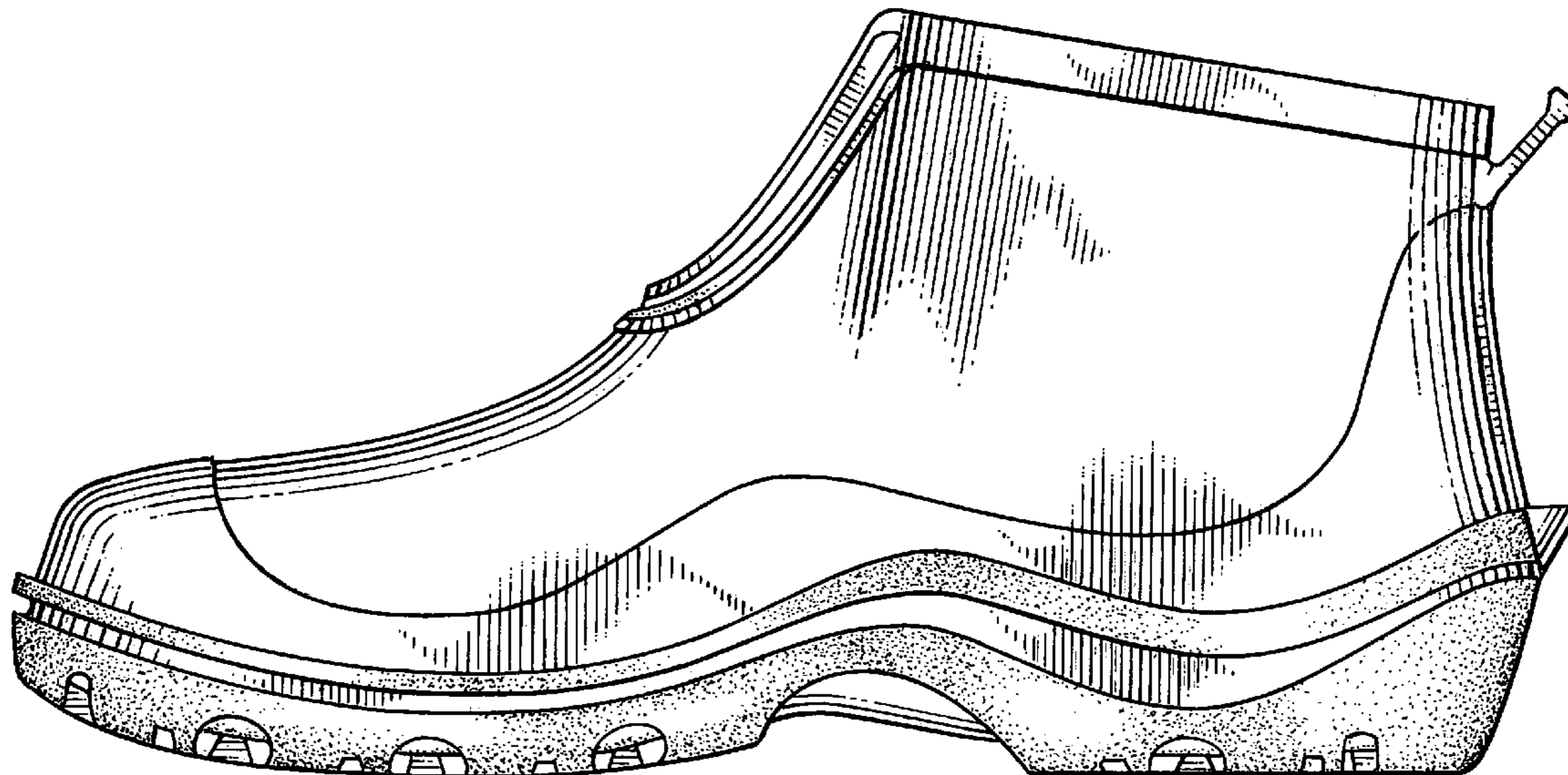

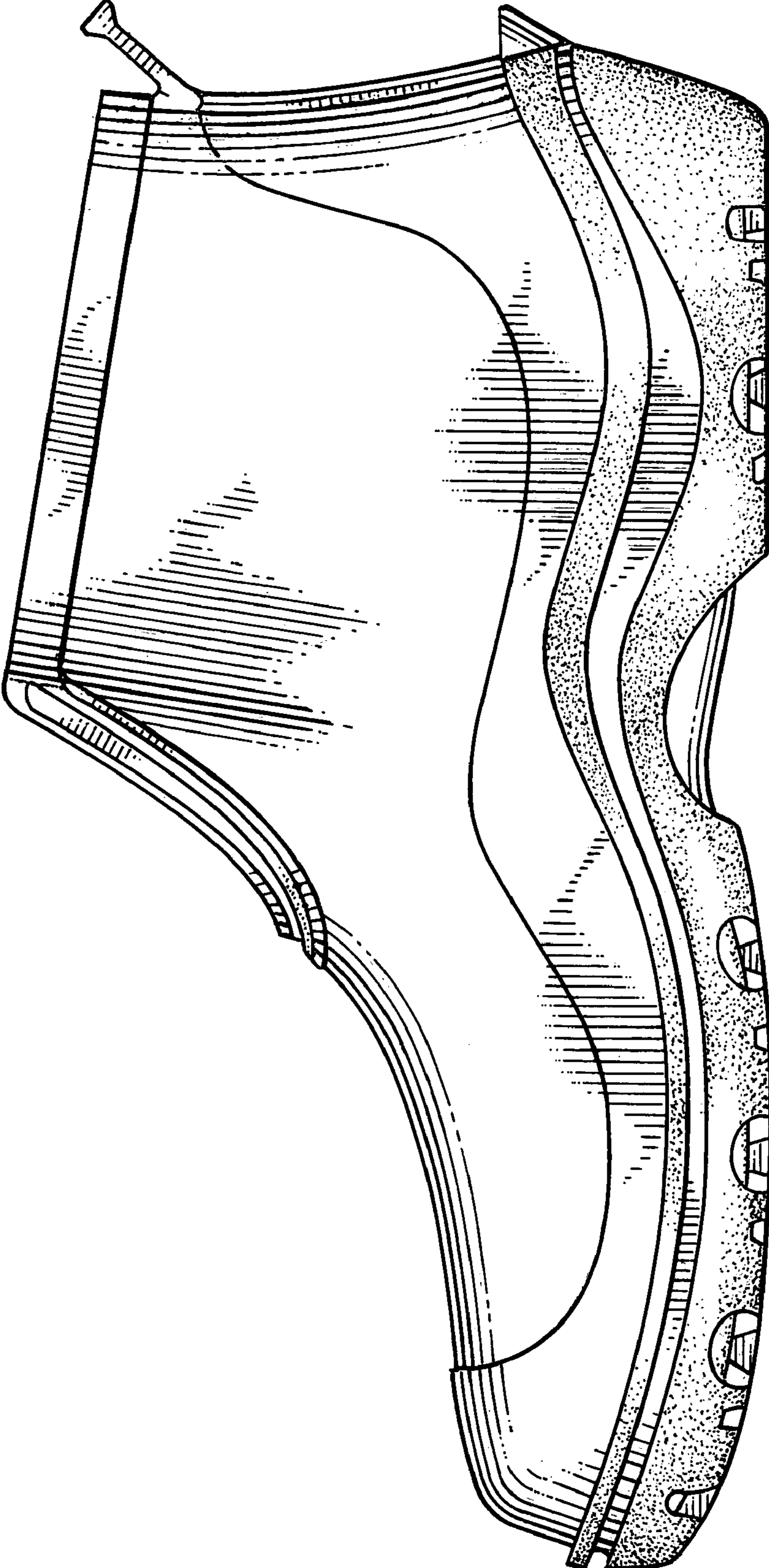
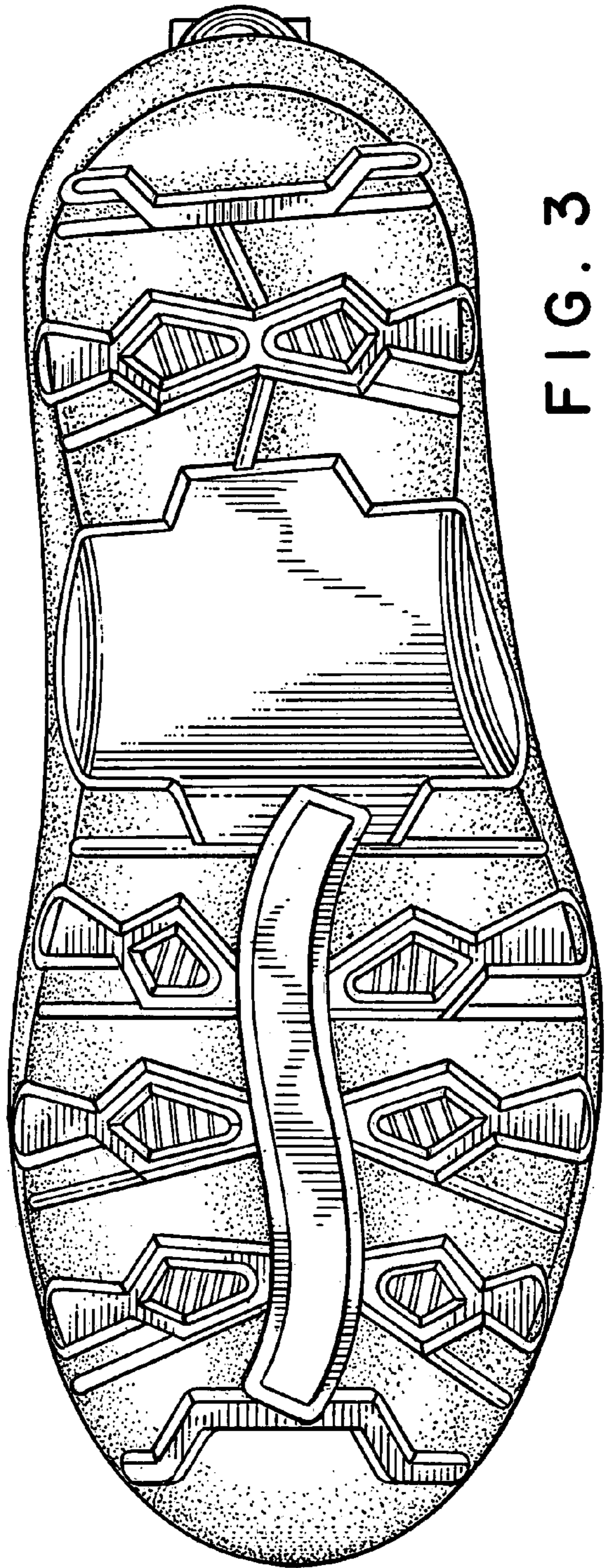
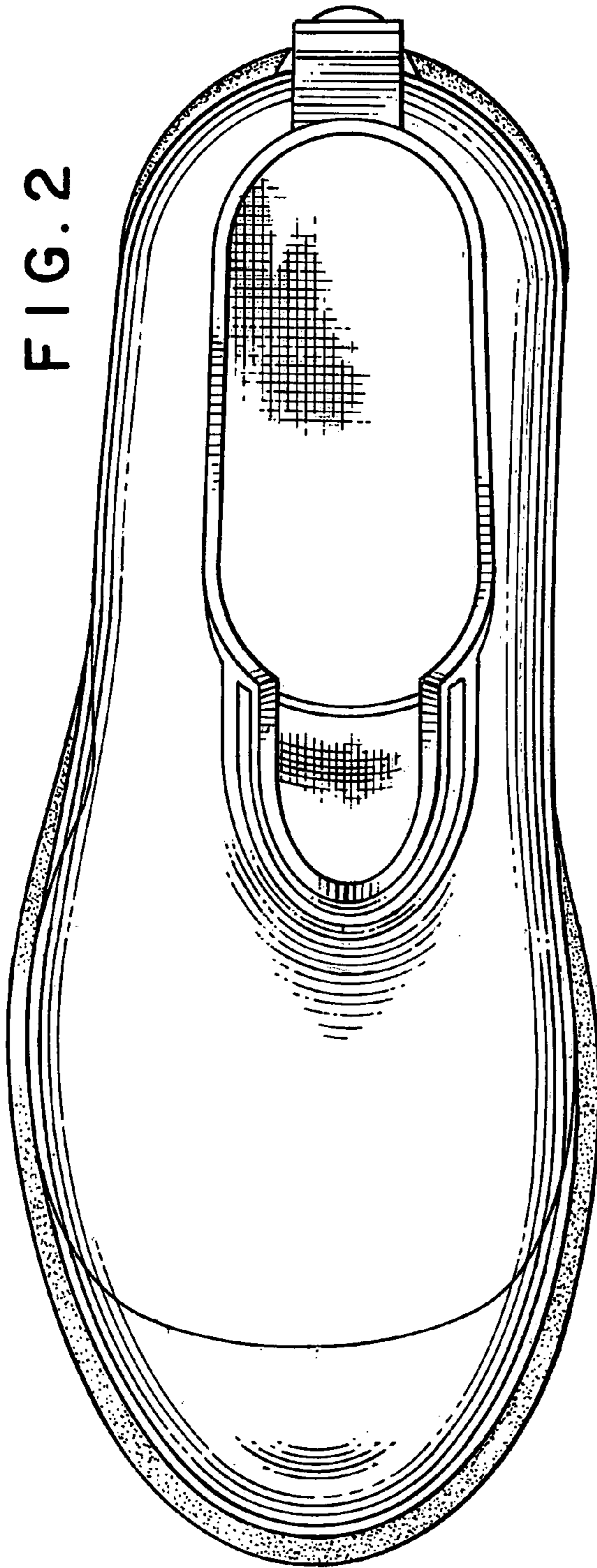

FIG. 1



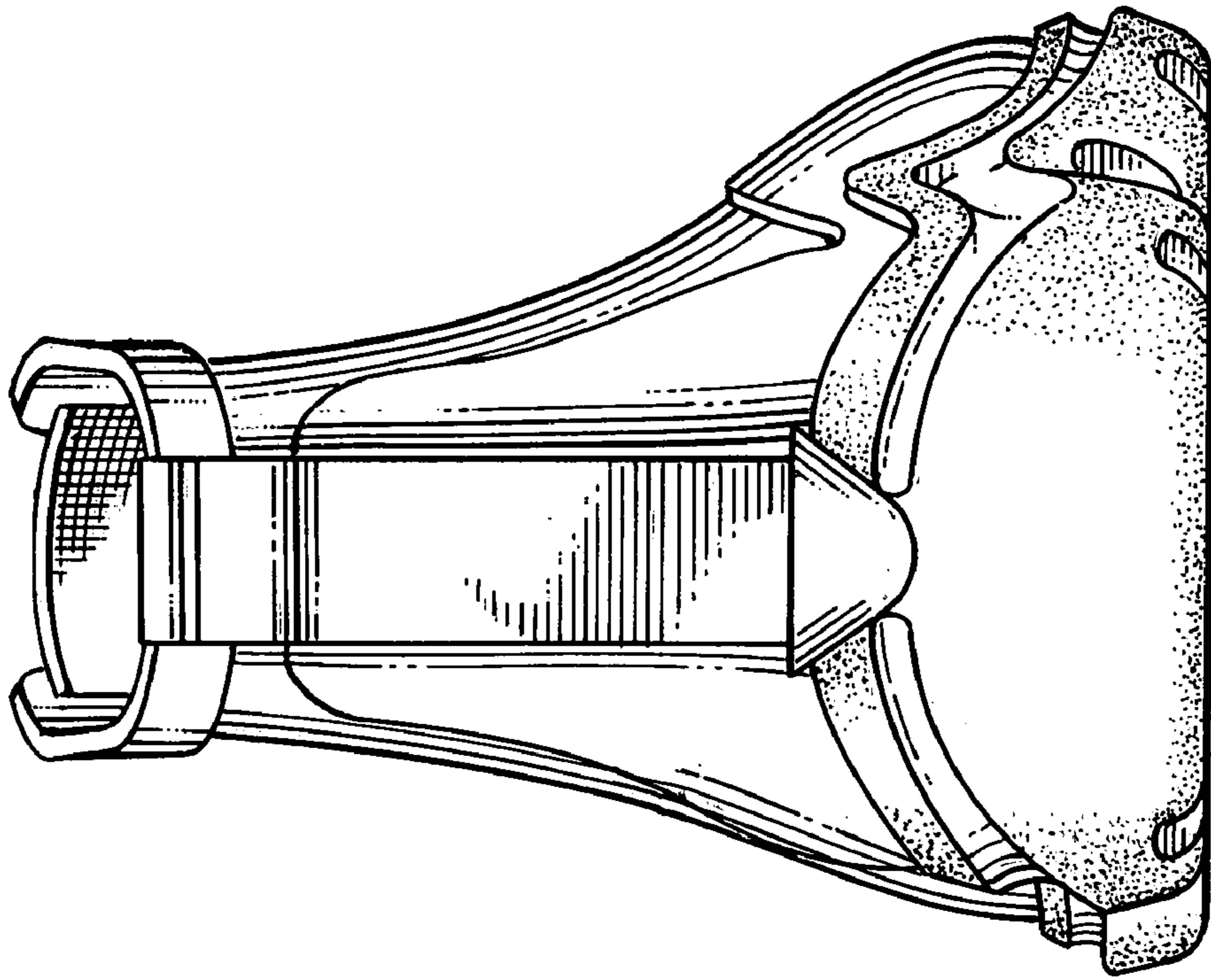

FIG. 5

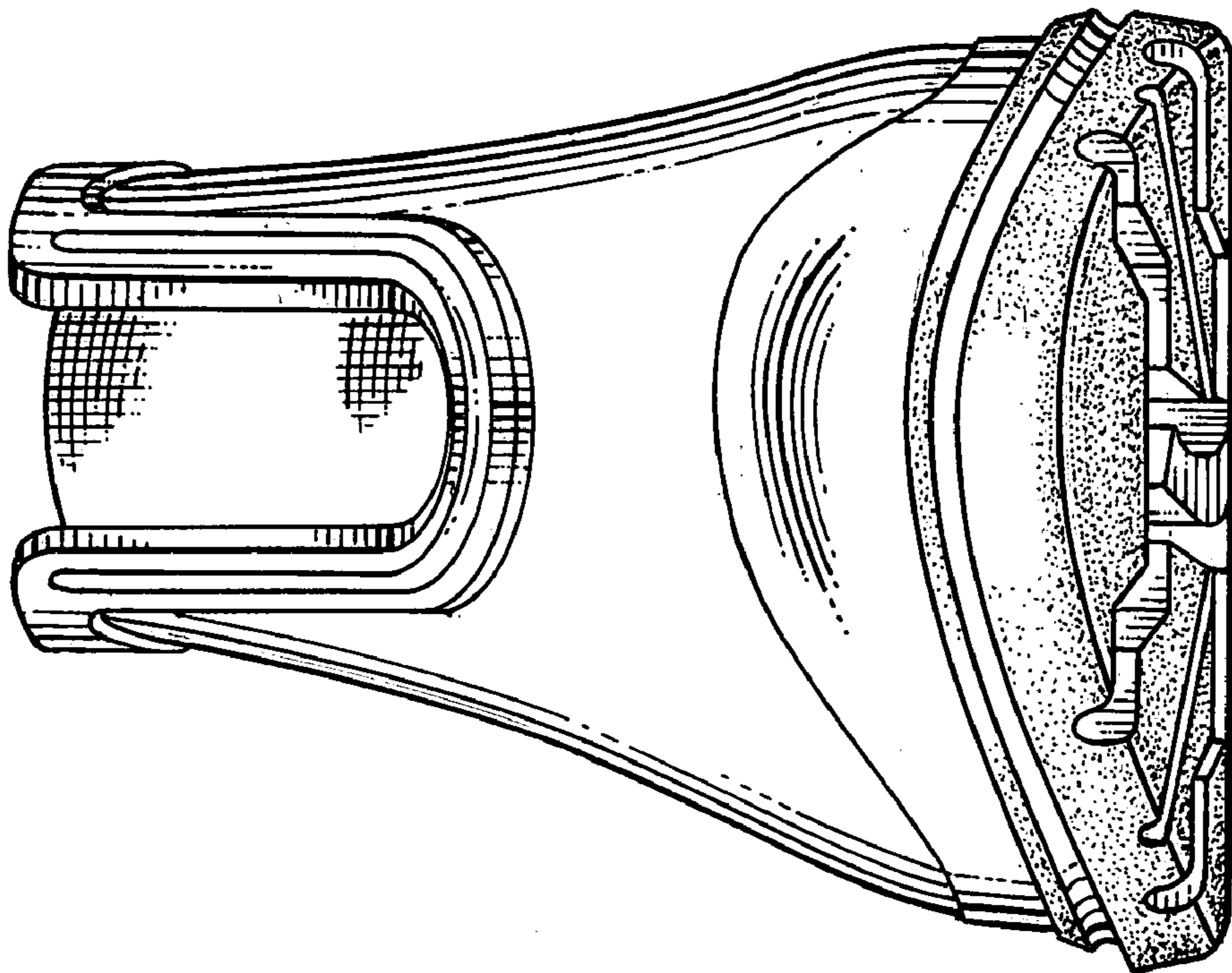

FIG. 4