



US00D558947S

(12) **United States Design Patent**  
**Gardner et al.**

(10) **Patent No.:** **US D558,947 S**

(45) **Date of Patent:** **\*\* Jan. 1, 2008**

(54) **COMBINED RECYCLING BINS AND LOCKING SYSTEM**

(75) Inventors: **Scott R. Gardner**, Rockaway Township, NJ (US); **Joseph Gerardiello**, Sparta, NJ (US)

(73) Assignee: **Intercycle LLC**, Wayne, NJ (US)

(\*\*) Term: **14 Years**

(21) Appl. No.: **29/276,505**

(22) Filed: **Jan. 26, 2007**

(51) **LOC (8) Cl.** ..... **09-09**

(52) **U.S. Cl.** ..... **D34/7; D34/10**

(58) **Field of Classification Search** ..... D34/1, D34/5, 6, 7, 8, 9, 10, 11; 220/908-913, 500, 220/503

See application file for complete search history.

(56) **References Cited**

**U.S. PATENT DOCUMENTS**

3,105,594	A	*	10/1963	Ewers	.....	211/72
D221,475	S	*	8/1971	Norquest	.....	D34/7
D328,168	S	*	7/1992	Bartle	.....	D34/7
D333,542	S	*	2/1993	McKenzie	.....	D34/9
D334,805	S	*	4/1993	Ivey	.....	D24/131
D340,333	S	*	10/1993	Duran et al.	.....	D34/7
D345,837	S	*	4/1994	Bean	.....	D34/5

D377,566	S	*	1/1997	Norge, Jr.	.....	D6/457
D383,277	S	*	9/1997	Peters	.....	D34/1
D535,449	S	*	1/2007	Chen	.....	D34/7
D540,000	S	*	4/2007	Mandel	.....	D34/7
D540,997	S	*	4/2007	Richards	.....	D34/10
D547,020	S	*	7/2007	Chen	.....	D34/7
D549,420	S	*	8/2007	Naber	.....	D34/9

\* cited by examiner

*Primary Examiner*—Cynthia E. Ramirez

(74) *Attorney, Agent, or Firm*—Richard M. Goldberg

(57) **CLAIM**

The ornamental design for combined recycling bins and locking system, as shown and described.

**DESCRIPTION**

FIG. 1 is a perspective view of combined recycling bins and locking system of my design, viewed from the top and front;

FIG. 2 is a front elevational view thereof;

FIG. 3 is a rear elevational view thereof;

FIG. 4 is a left side elevational view thereof;

FIG. 5 is a right side elevational view thereof;

FIG. 6 is a top plan view thereof; and,

FIG. 7 is a bottom plan view thereof.

**1 Claim, 7 Drawing Sheets**

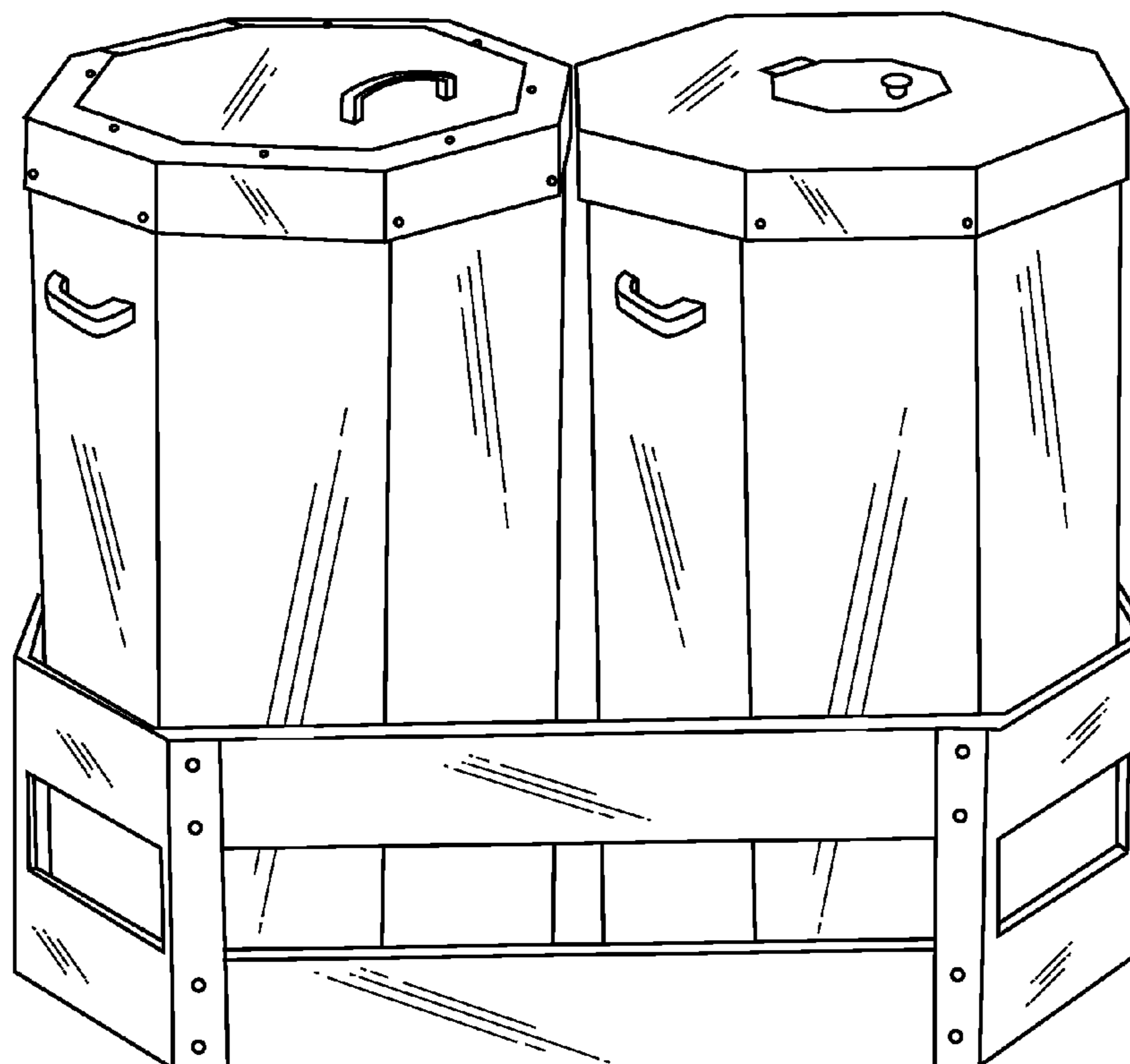

FIG. 1

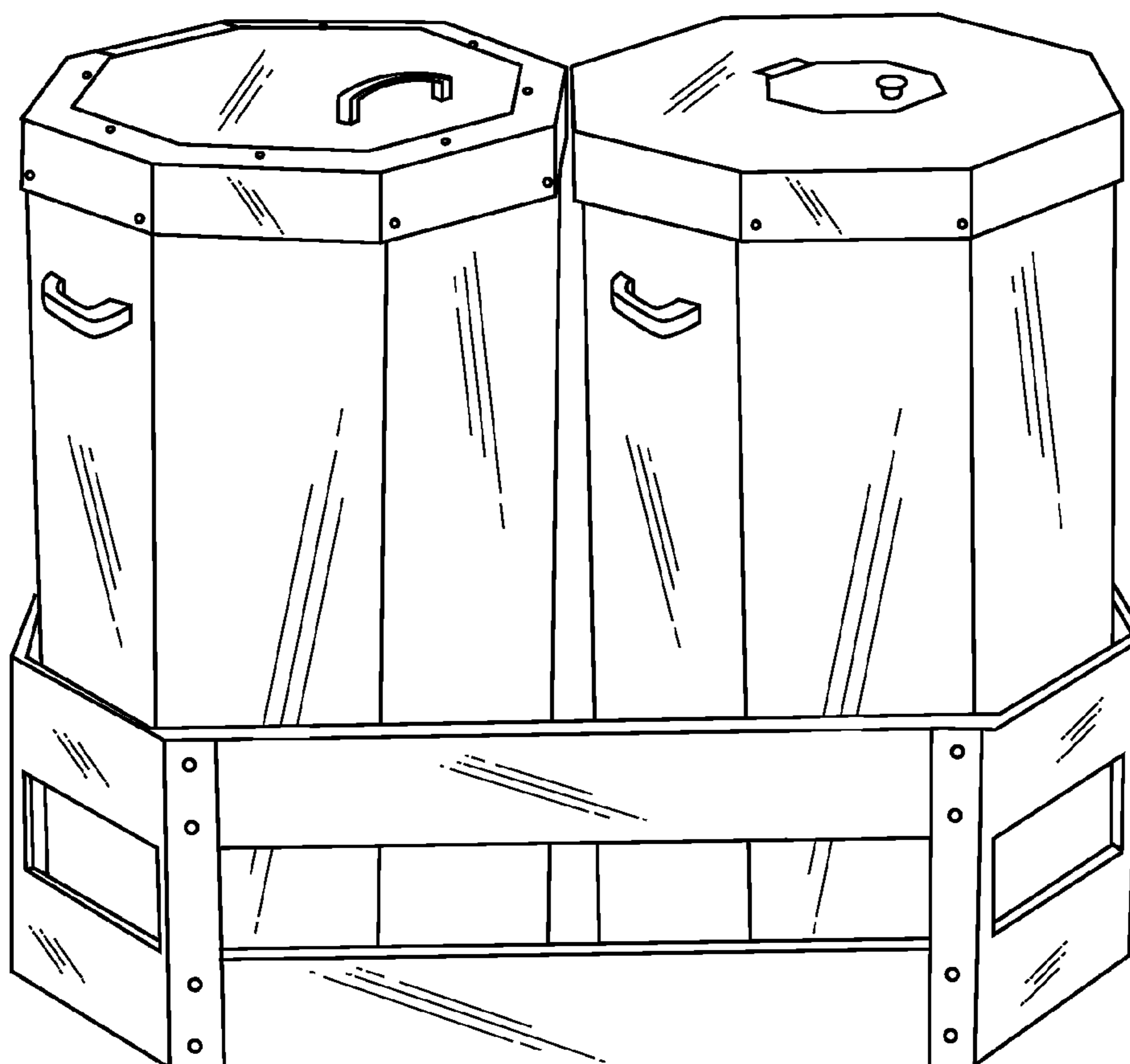

FIG. 2

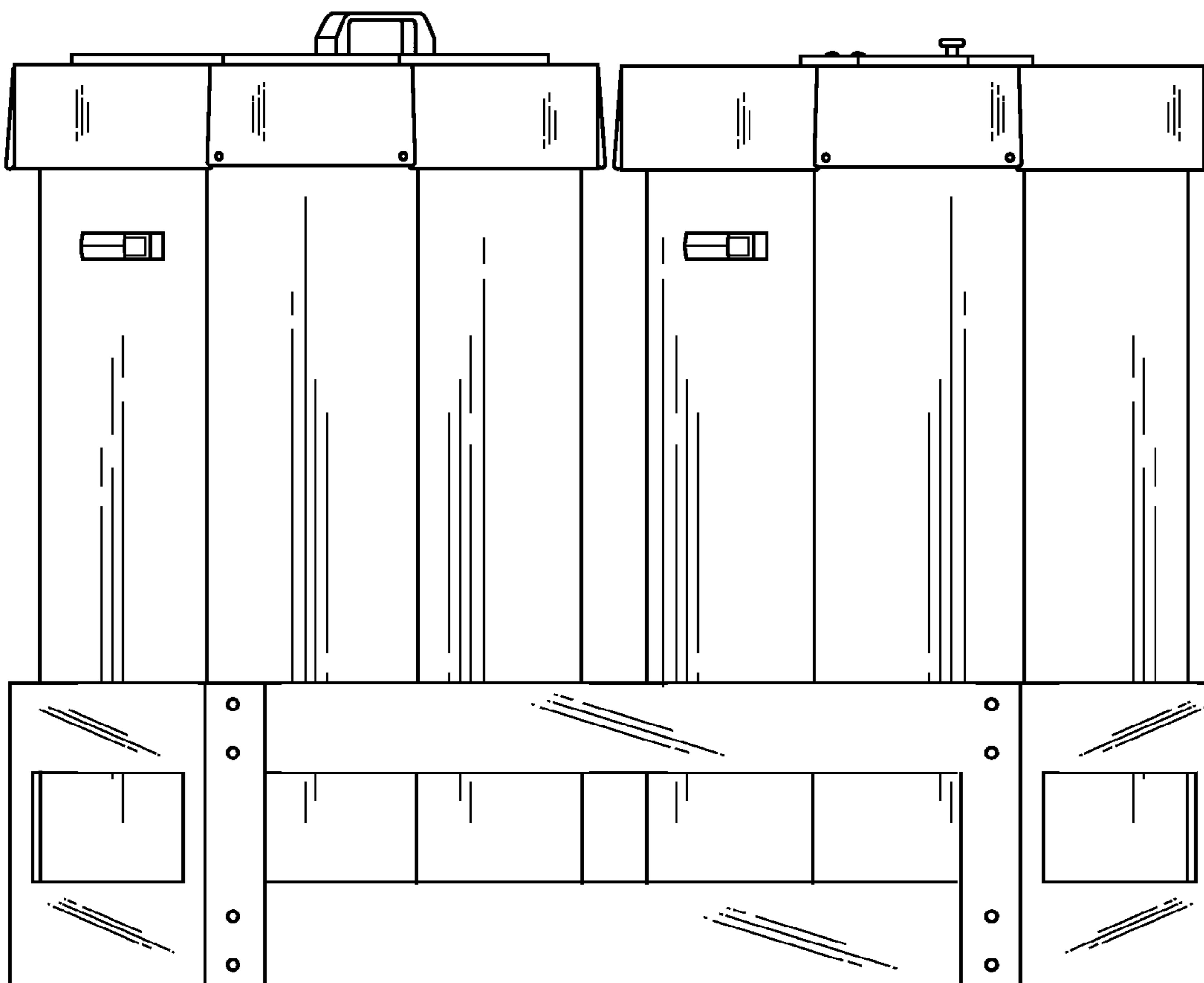

FIG. 3

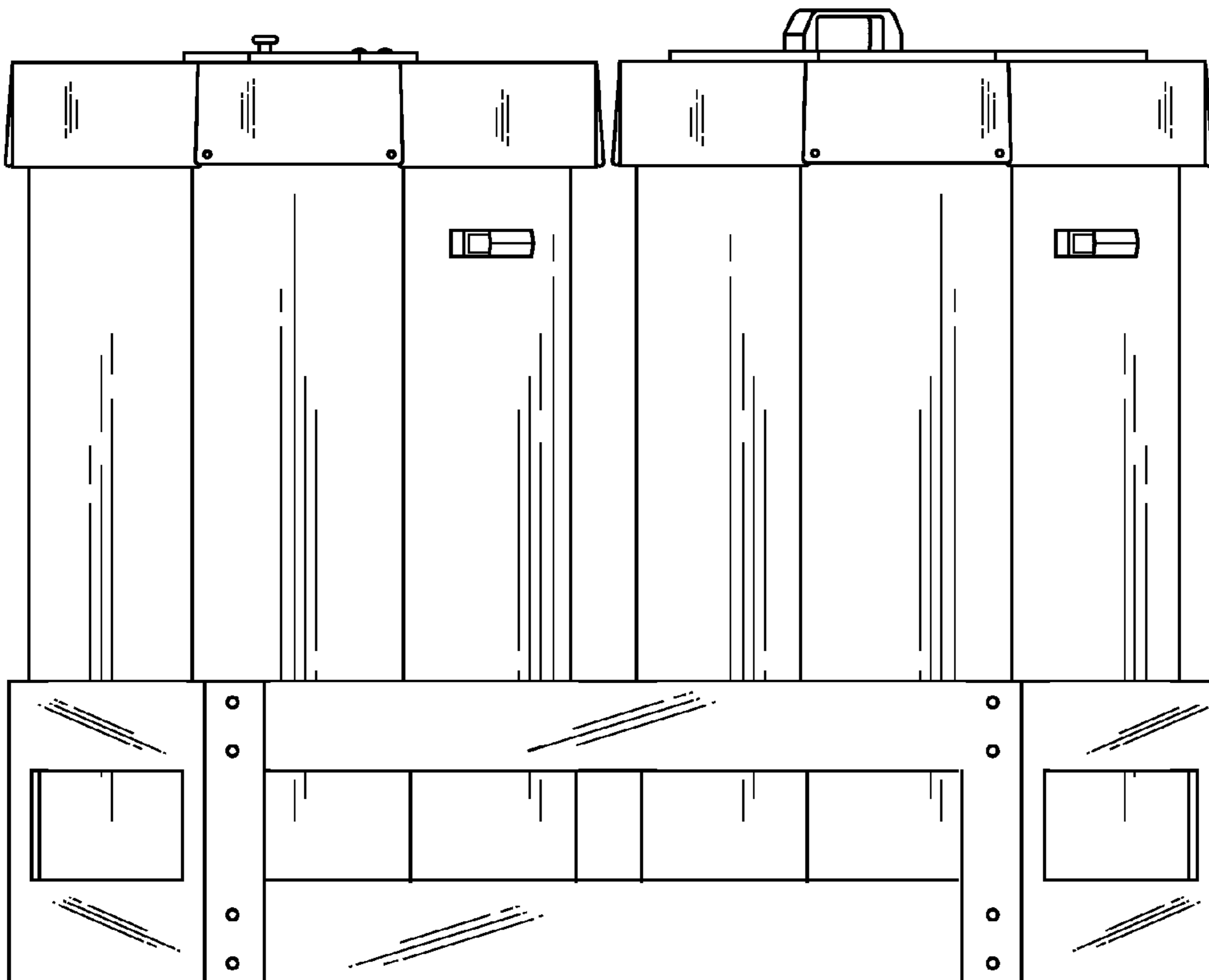

FIG. 4

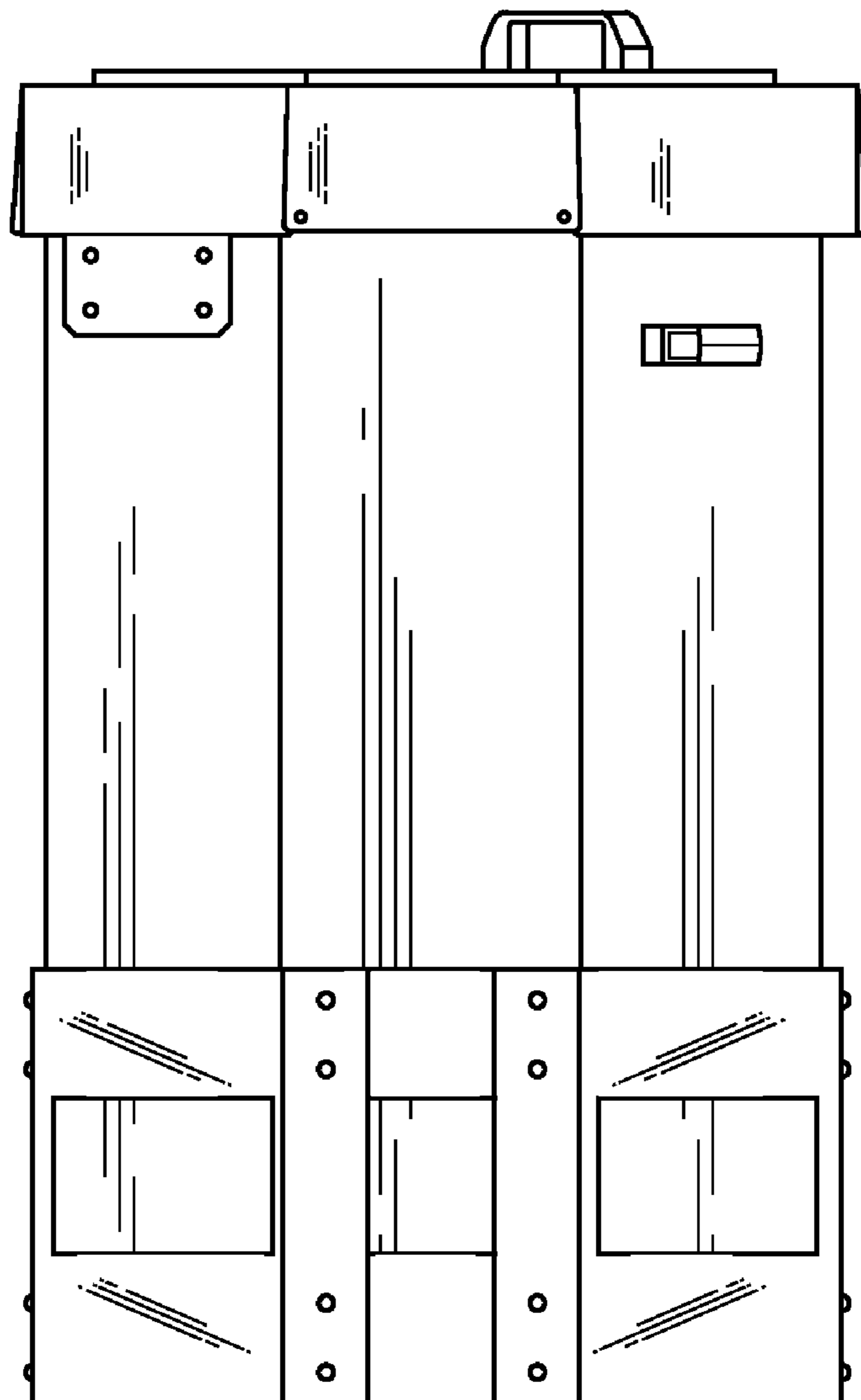

FIG. 5

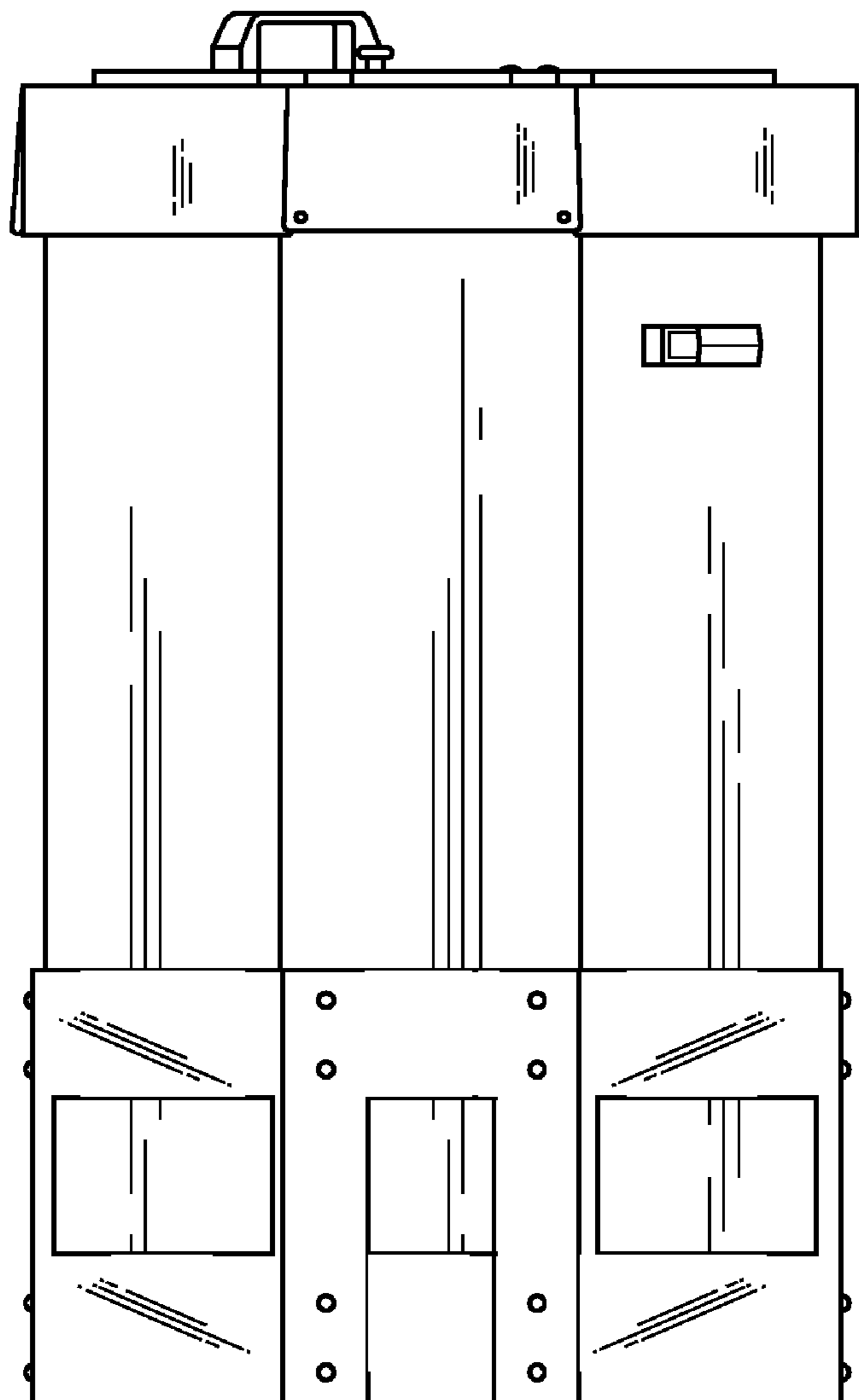

FIG. 6

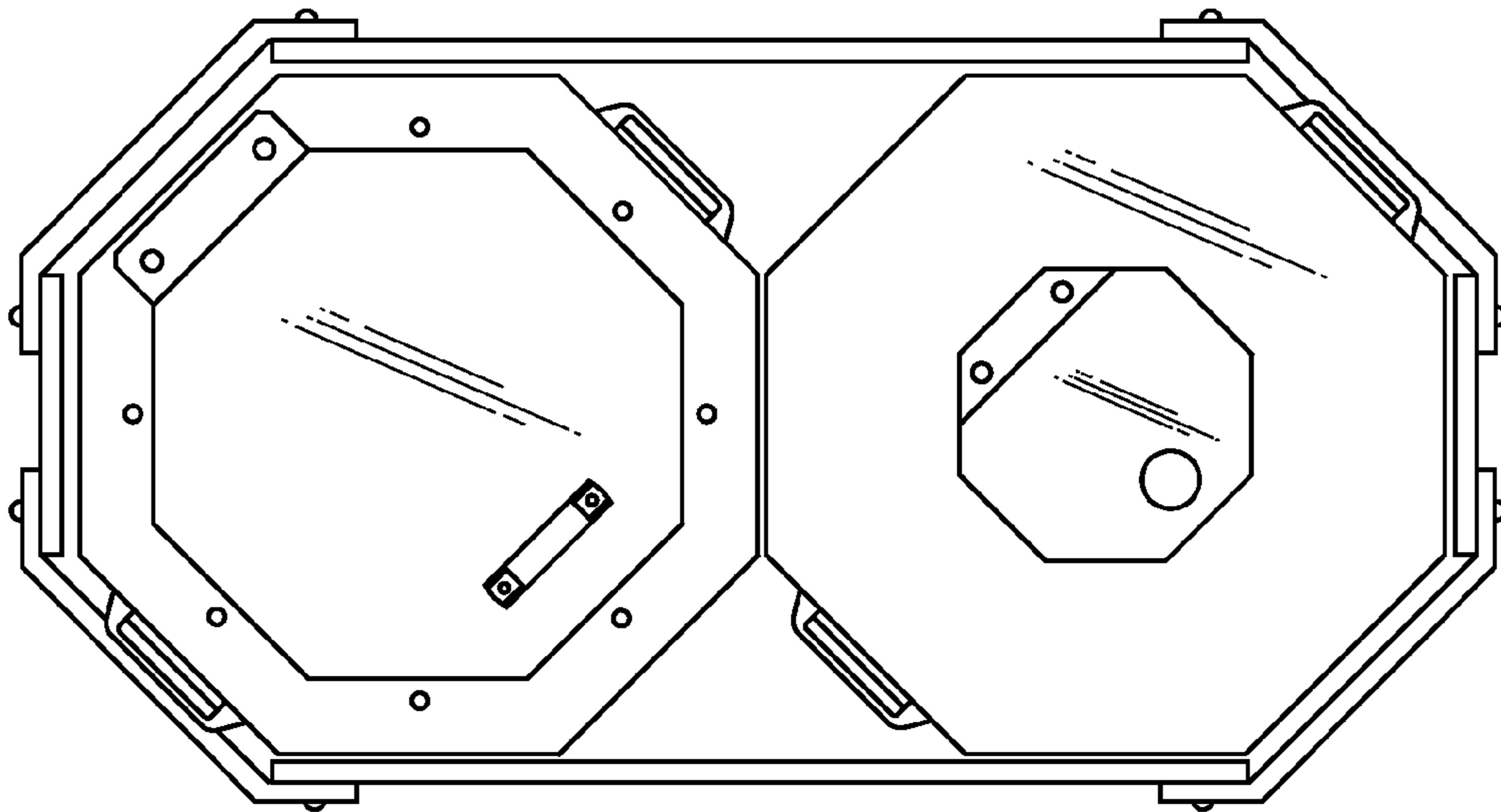

FIG. 7

