



US00D558800S

(12) **United States Design Patent**
Byun et al.

(10) **Patent No.:** **US D558,800 S**
(45) **Date of Patent:** **** Jan. 1, 2008**

(54) **REFRIGERATOR**

(75) Inventors: **Hyung Jae Byun**, Uijeongbu-Si (KR);
In Young Hwang, Seoul (KR)

(73) Assignee: **LG Electronics Inc.**, Seoul (KR)

(**) Term: **14 Years**

(21) Appl. No.: **29/272,597**

(22) Filed: **Feb. 13, 2007**

(30) **Foreign Application Priority Data**

Aug. 14, 2006 (KR) 30-2006-0033498

(51) **LOC (8) Cl.** **15-07**

(52) **U.S. Cl.** **D15/85**

(58) **Field of Classification Search** D15/79,
D15/81, 85, 86, 87, 89, 91; 312/236, 352,
312/400-408; 62/3.1, 3.6, 3.63, 3.64, 45.1,
62/293, 331, 371, 440, 467, 529, 531
See application file for complete search history.

(56) **References Cited**

U.S. PATENT DOCUMENTS

- D379,095 S * 5/1997 Sparks D15/85
- D477,336 S * 7/2003 Kwak et al. D15/85
- D477,340 S * 7/2003 Kim et al. D15/85
- D513,015 S * 12/2005 Doh et al. D15/85
- D518,076 S * 3/2006 Quinlan et al. D15/89

- D523,878 S * 6/2006 Quinlan et al. D15/89
- D524,832 S * 7/2006 Kim et al. D15/85
- D525,993 S * 8/2006 Kim et al. D15/85
- D527,396 S * 8/2006 Kim et al. D15/85
- D527,397 S * 8/2006 Kim et al. D15/85
- D527,746 S * 9/2006 Kim et al. D15/85
- D534,555 S * 1/2007 Kim et al. D15/85
- 2003/0132689 A1 * 7/2003 Shin 312/405

* cited by examiner

Primary Examiner—Stella M. Reid

Assistant Examiner—Shanda C. Hill

(74) *Attorney, Agent, or Firm*—Birch, Stewart, Kolasch & Birch, LLP

(57) **CLAIM**

The ornamental design for a refrigerator, as shown.

DESCRIPTION

FIG. 1 is a front, right perspective view of the refrigerator showing our new design;

FIG. 2 is a front view thereof;

FIG. 3 is a rear view thereof;

FIG. 4 is a left side view thereof;

FIG. 5 is a right side plan view thereof;

FIG. 6 is a top plan view thereof; and,

FIG. 7 is a bottom plan view thereof.

1 Claim, 6 Drawing Sheets

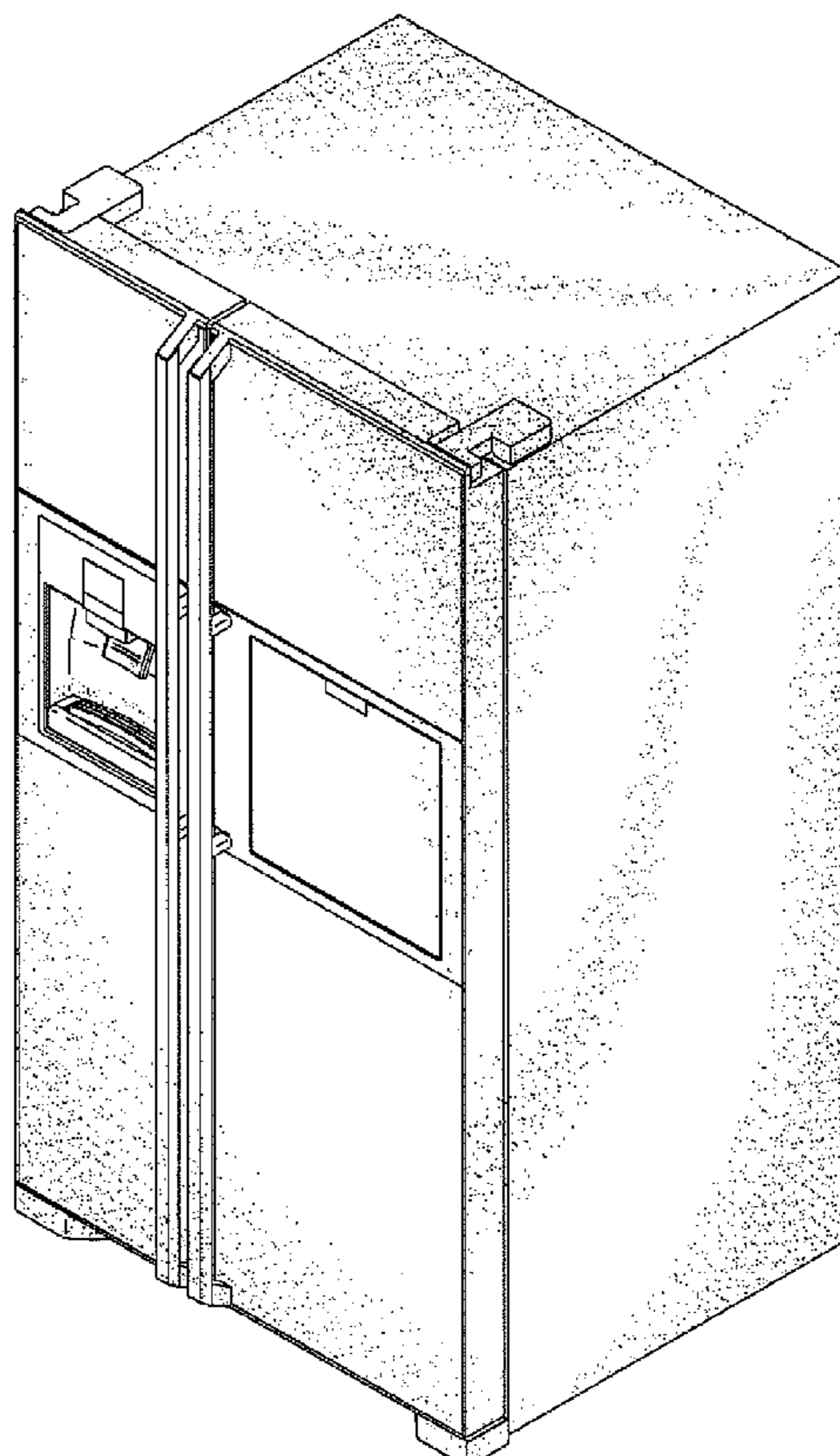

FIG. 1

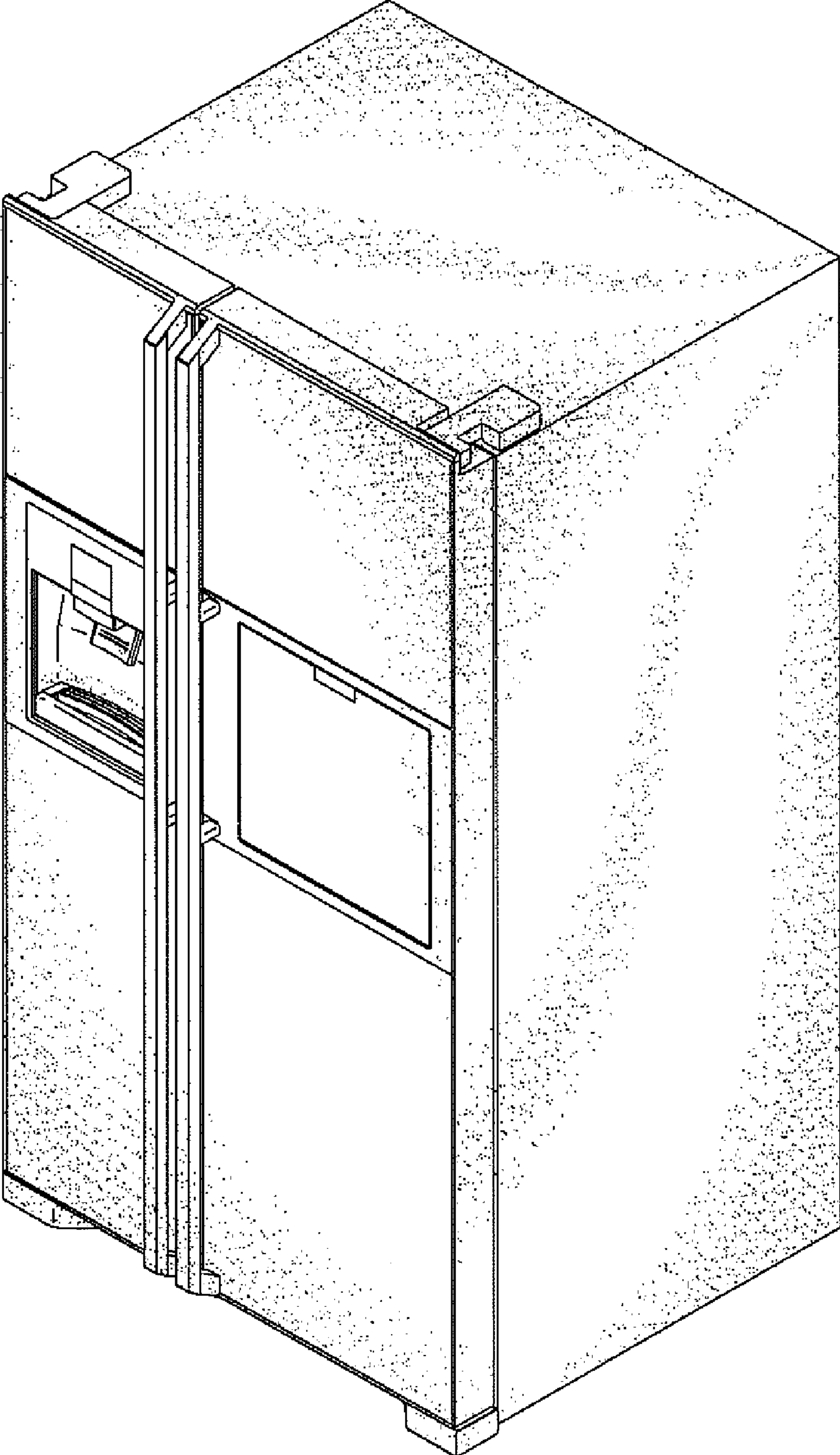

FIG. 2

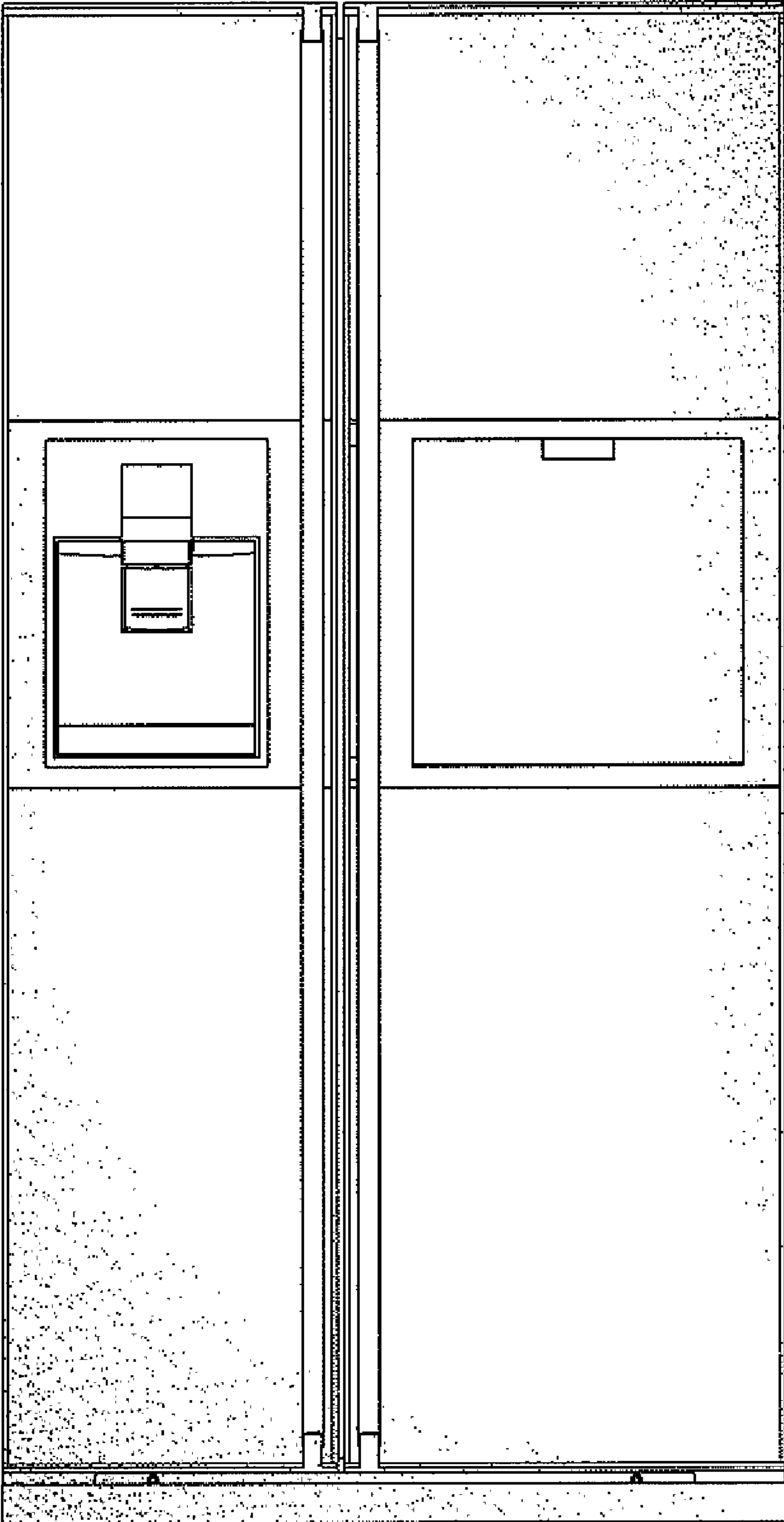

FIG. 3

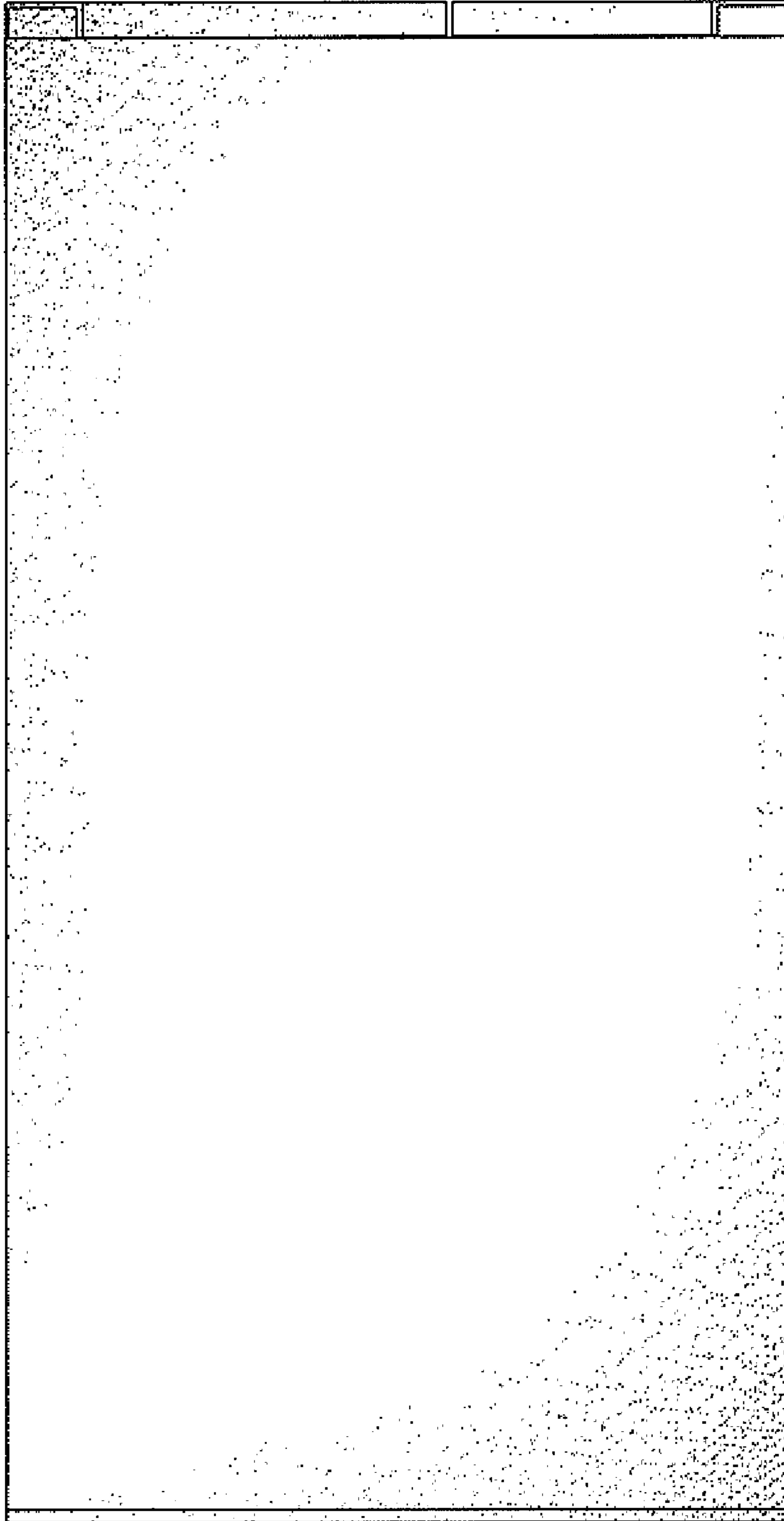

FIG. 4

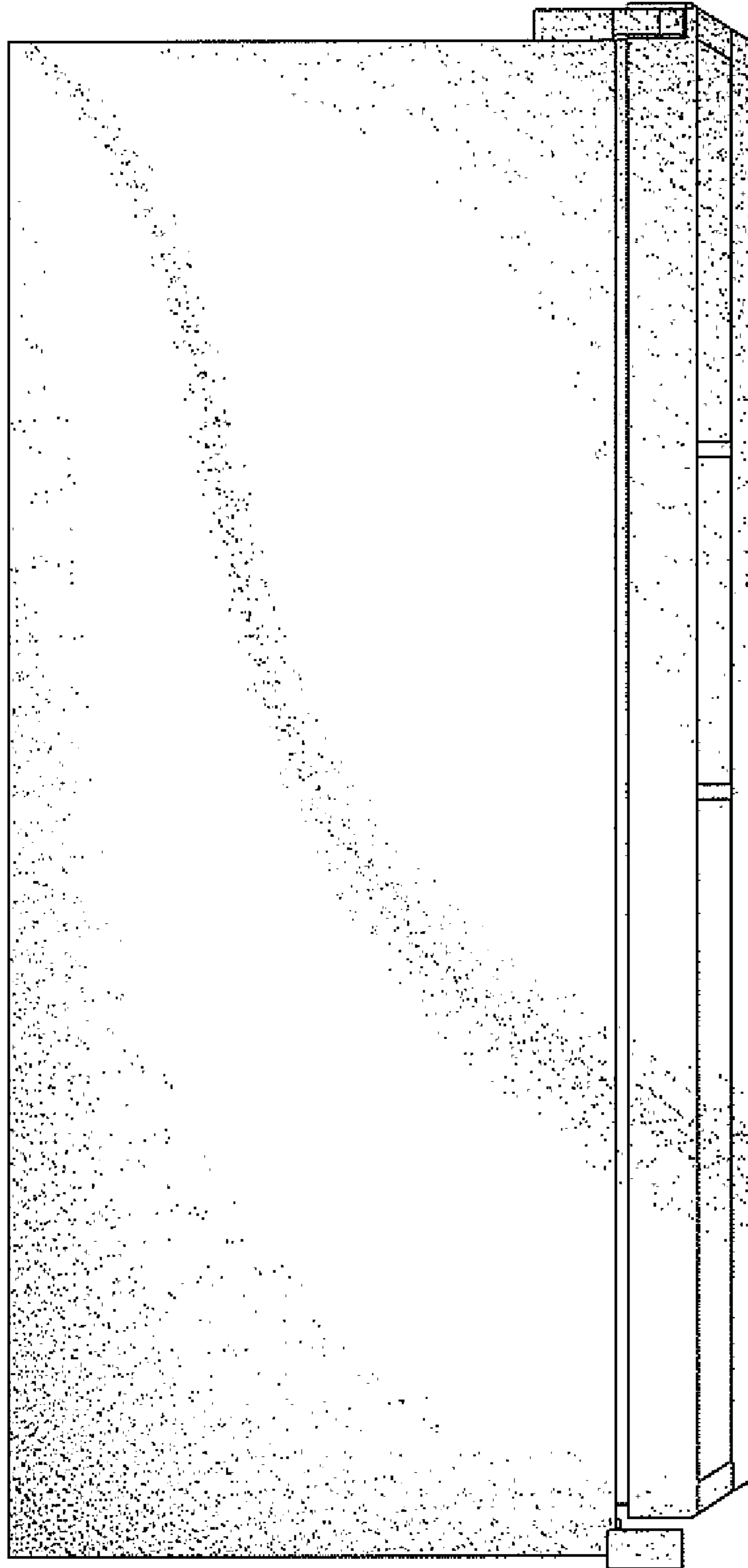

FIG. 5

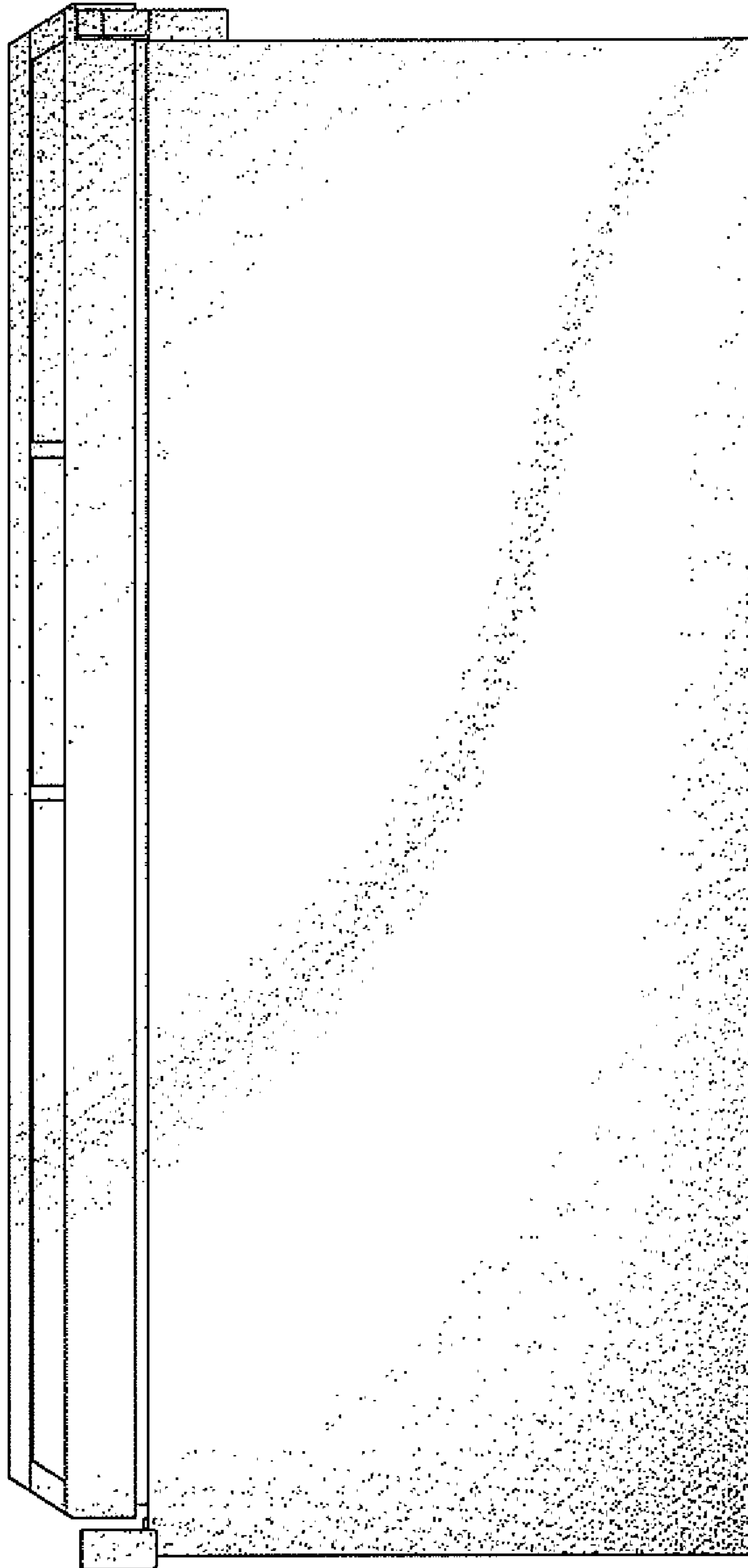

FIG. 6

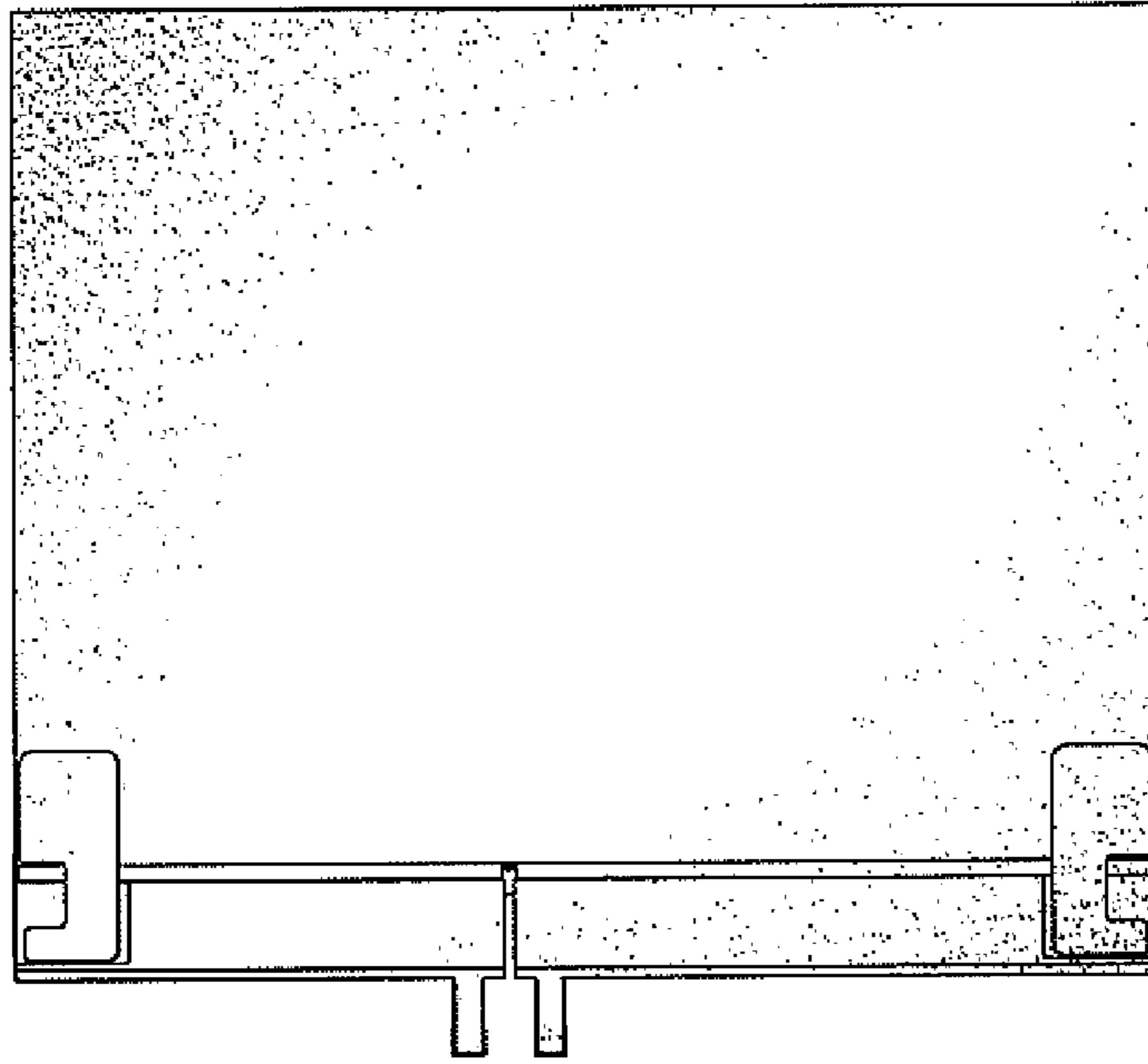

FIG. 7

