



US00D558687S

(12) **United States Design Patent**  
**Ball**

(10) **Patent No.:** **US D558,687 S**

(45) **Date of Patent:** **\*\* Jan. 1, 2008**

(54) **TEST SWITCH**

(75) Inventor: **Roy Ball**, Coral Springs, FL (US)

(73) Assignee: **ABB Inc.**, Norwalk, CT (US)

(\*\*) Term: **14 Years**

(21) Appl. No.: **29/209,330**

(22) Filed: **Jul. 14, 2004**

(51) **LOC (8) Cl.** ..... **13-03**

(52) **U.S. Cl.** ..... **D13/164**

(58) **Field of Classification Search** ..... D13/158,  
D13/162, 164; 29/622; 200/5 A; 324/418-423,  
324/754; 335/159; 361/189; 439/517, 521  
See application file for complete search history.

(56) **References Cited**

**U.S. PATENT DOCUMENTS**

|              |      |         |                   |       |         |
|--------------|------|---------|-------------------|-------|---------|
| 6,384,350    | B1 * | 5/2002  | Shincovich et al. | ..... | 200/5 A |
| 6,551,126    | B1 * | 4/2003  | Feldman           | ..... | 439/482 |
| 2005/0250376 | A1 * | 11/2005 | Ostmeier          | ..... | 439/521 |
| 2006/0059681 | A1 * | 3/2006  | Ball              | ..... | 29/622  |

\* cited by examiner

*Primary Examiner*—Selina Sikder

(74) *Attorney, Agent, or Firm*—Paul R. Katterle; Michael M. Rickin

(57) **CLAIM**

We claim the ornamental design for a test switch, as shown and described.

**DESCRIPTION**

FIG. 1 is a front and right side perspective view of a test switch of the present invention;

FIG. 2 is a front elevational view of the FIG. 1 test switch;

FIG. 3 is a rear elevational view of the FIG. 1 test switch;

FIG. 4 is a left side elevational view of the FIG. 1 test switch;

FIG. 5 is a right side elevational view of the FIG. 1 test switch;

FIG. 6 is a top plan view of the FIG. 1 test switch; and,

FIG. 7 is a bottom plan view of the FIG. 1 test switch.

**1 Claim, 7 Drawing Sheets**

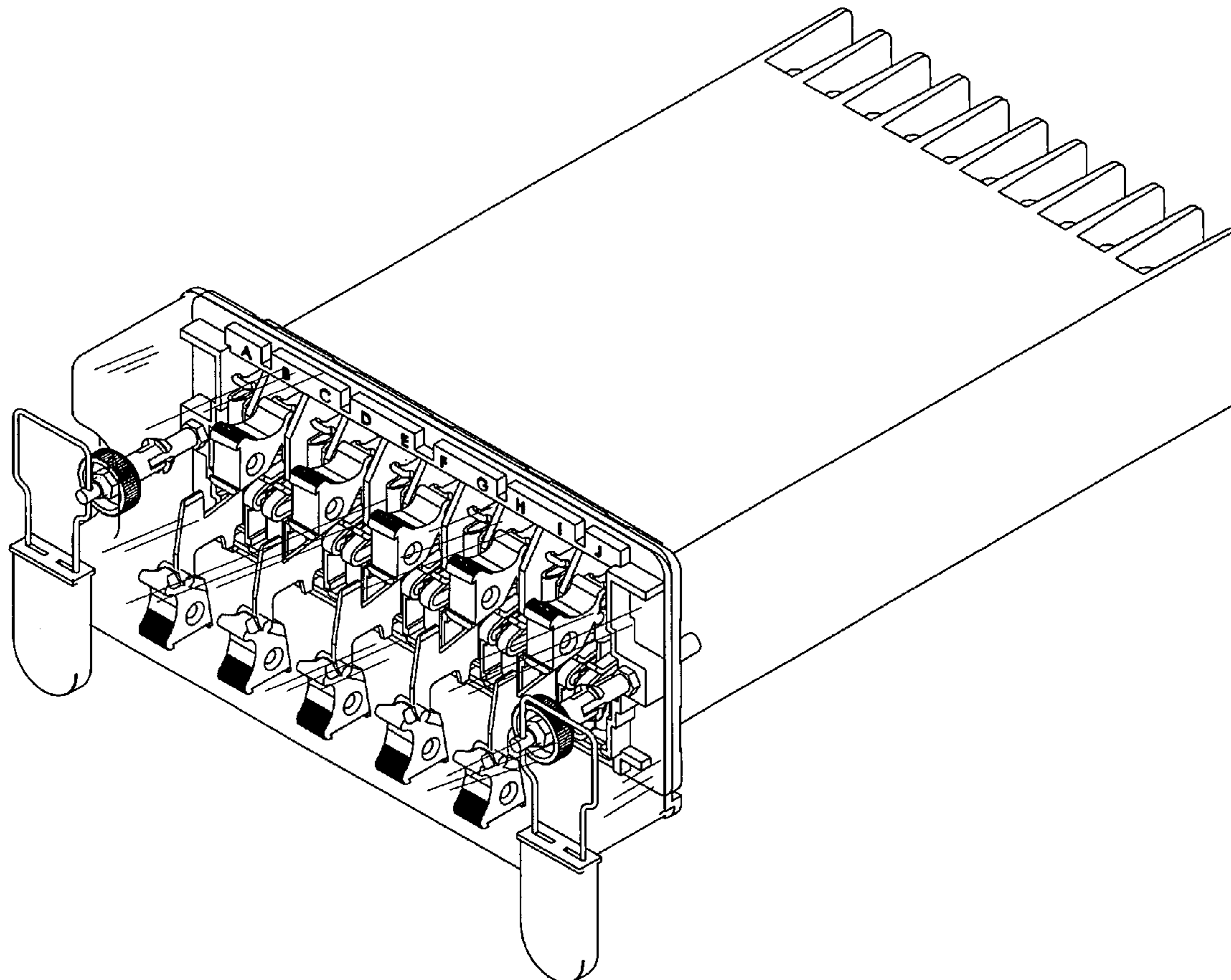

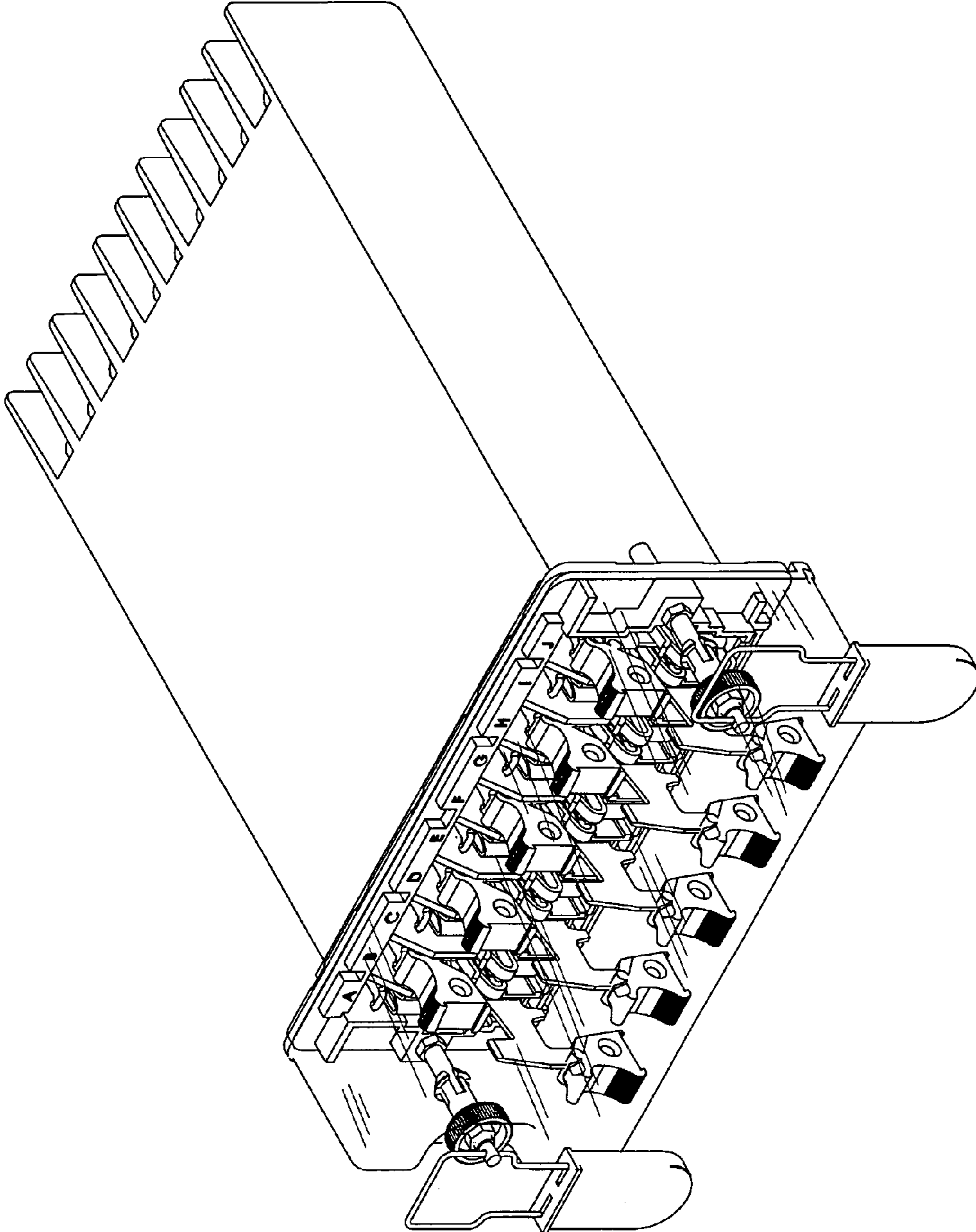

FIG. 1

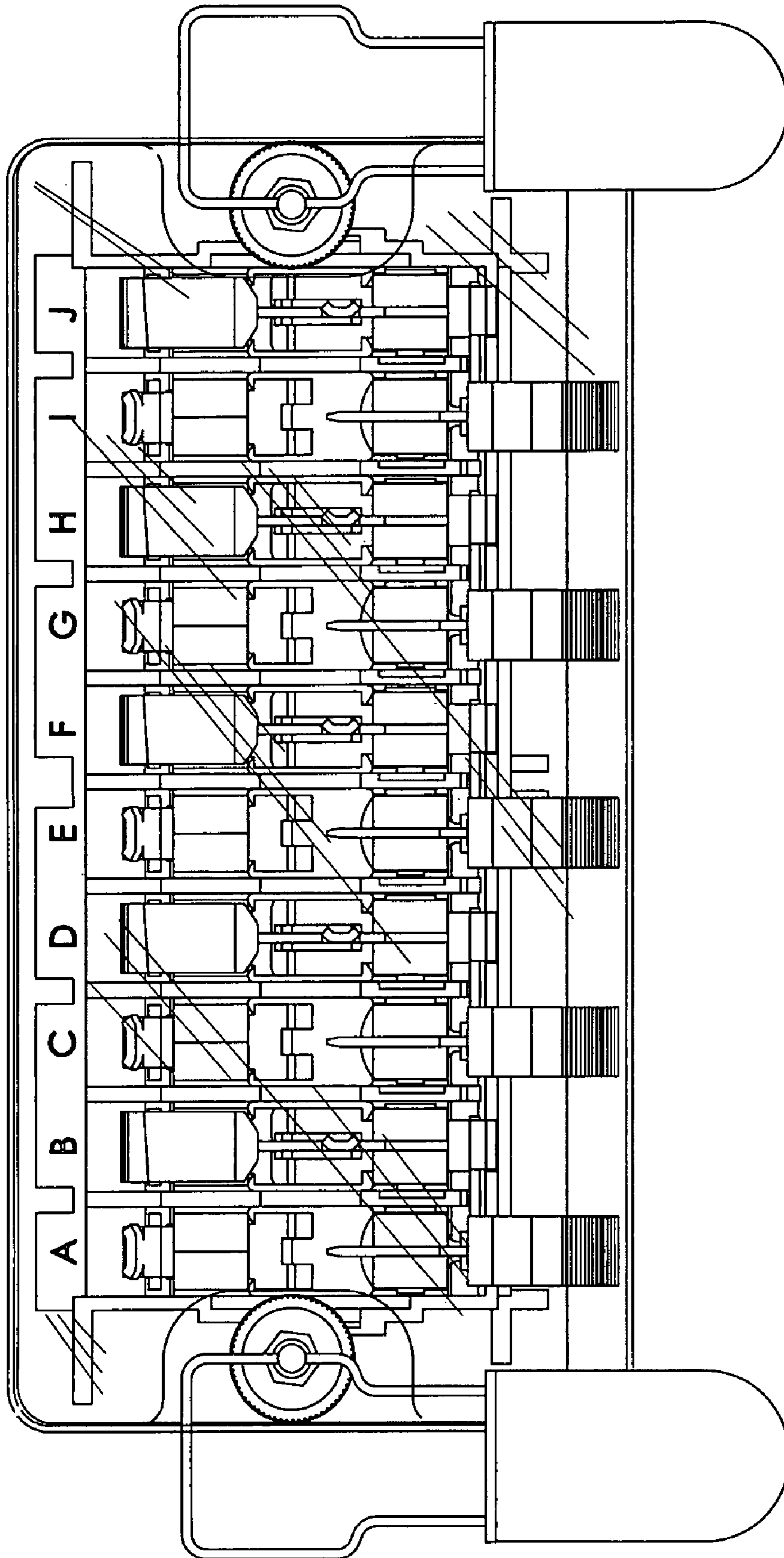

FIG. 2

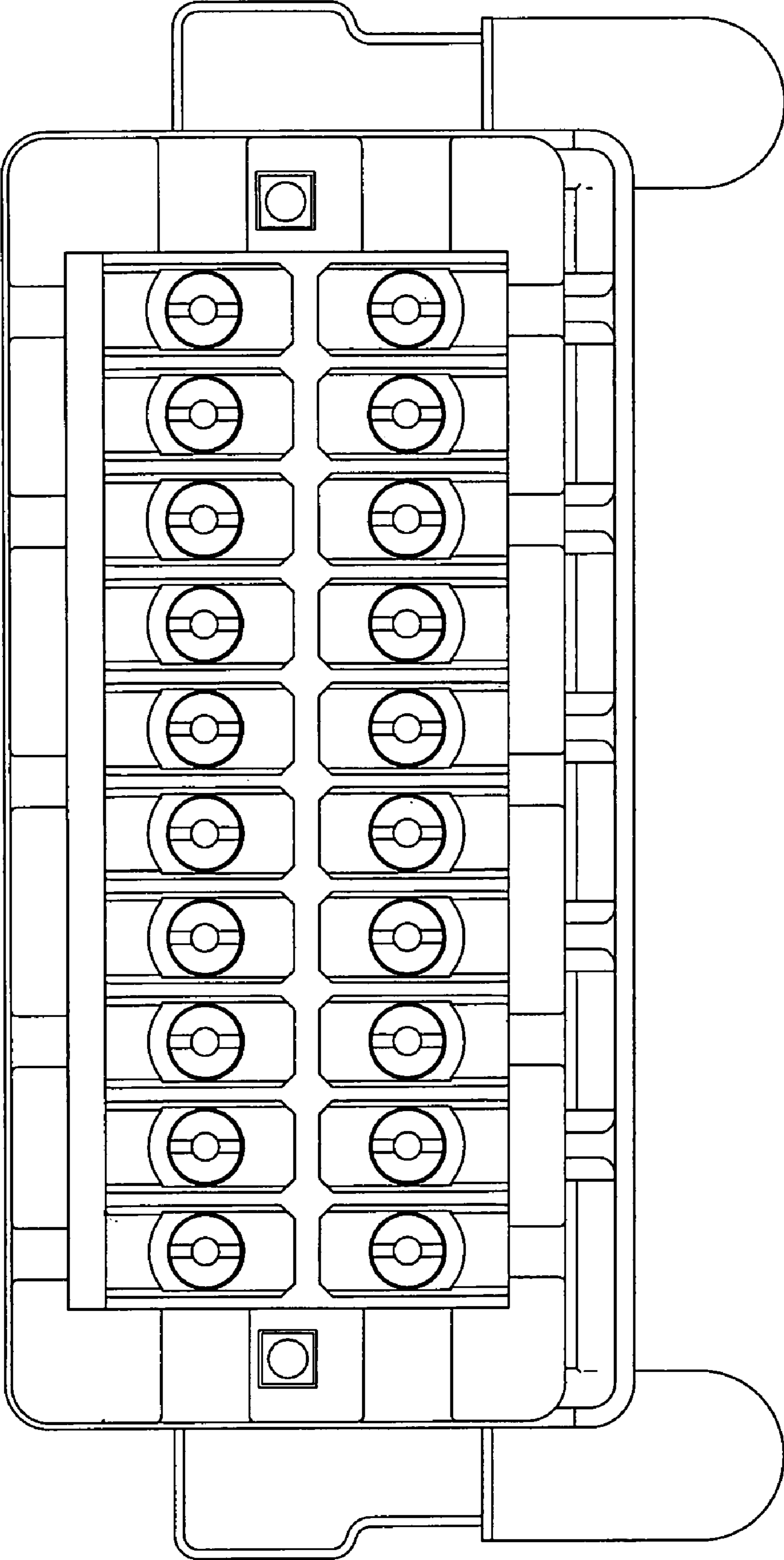

FIG. 3

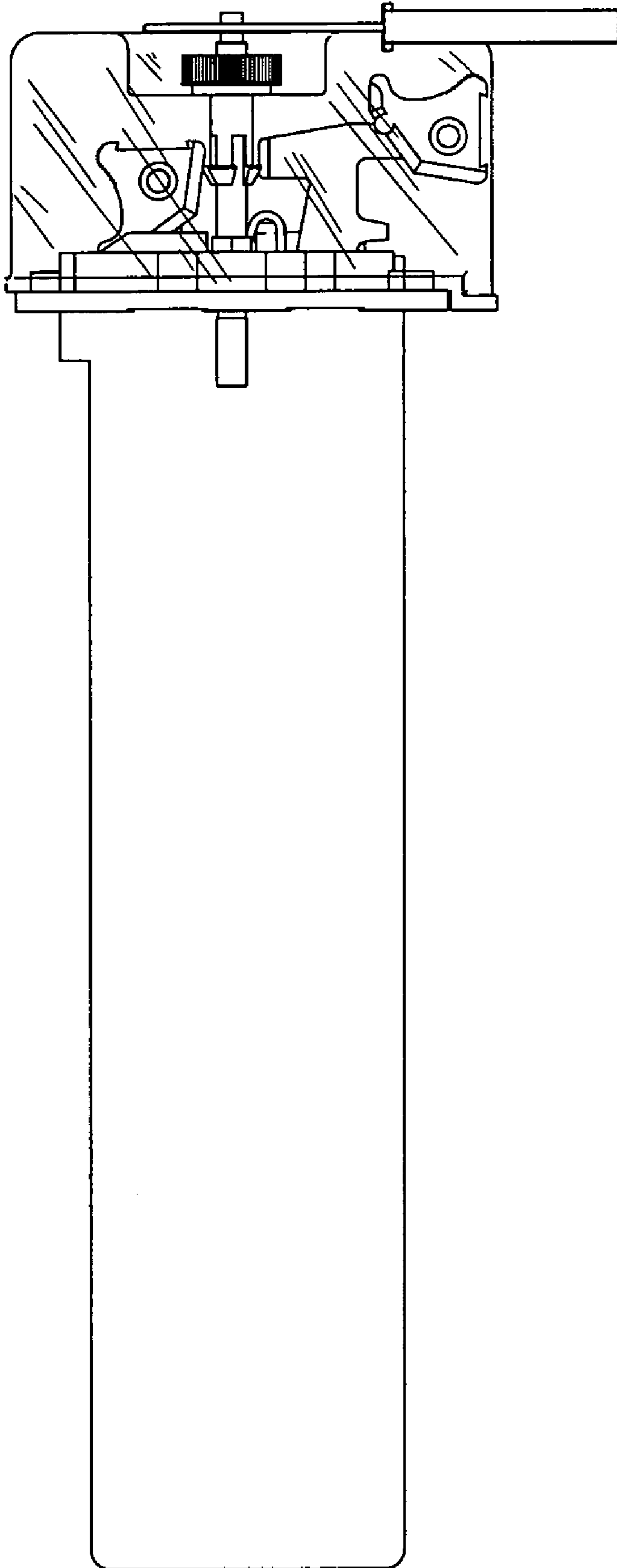

FIG. 4

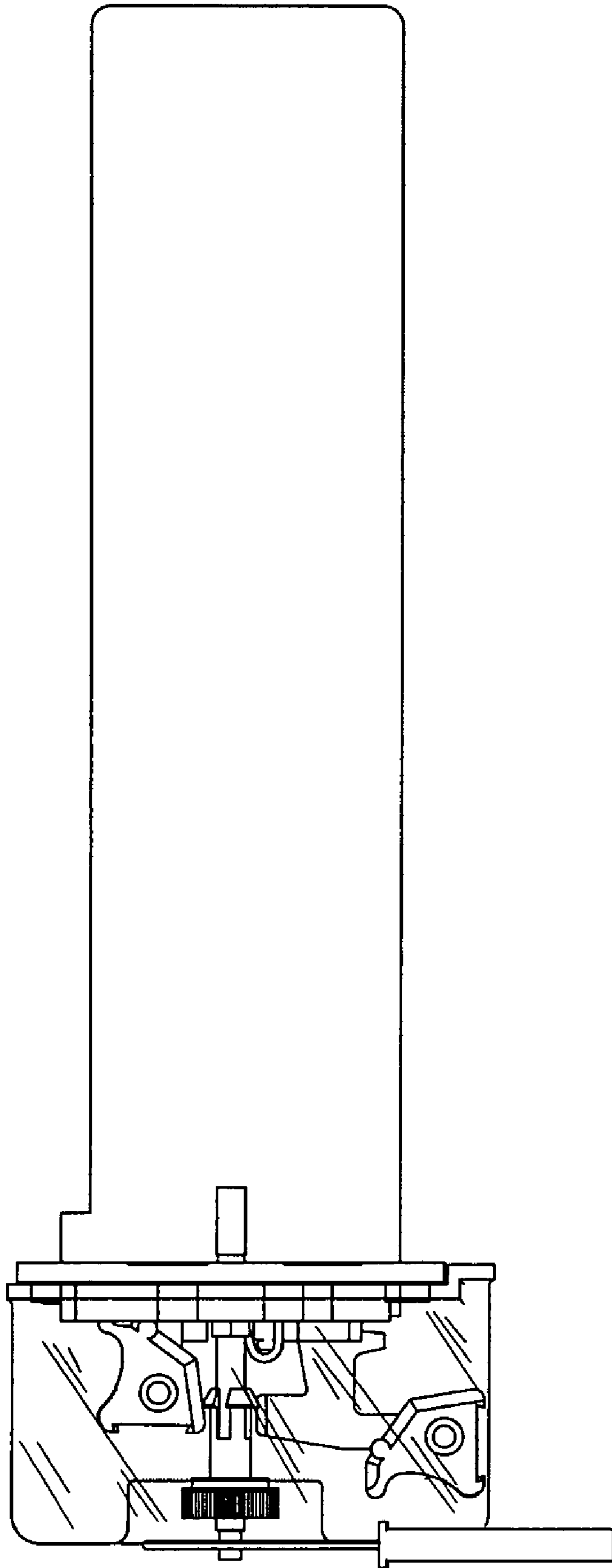

FIG. 5

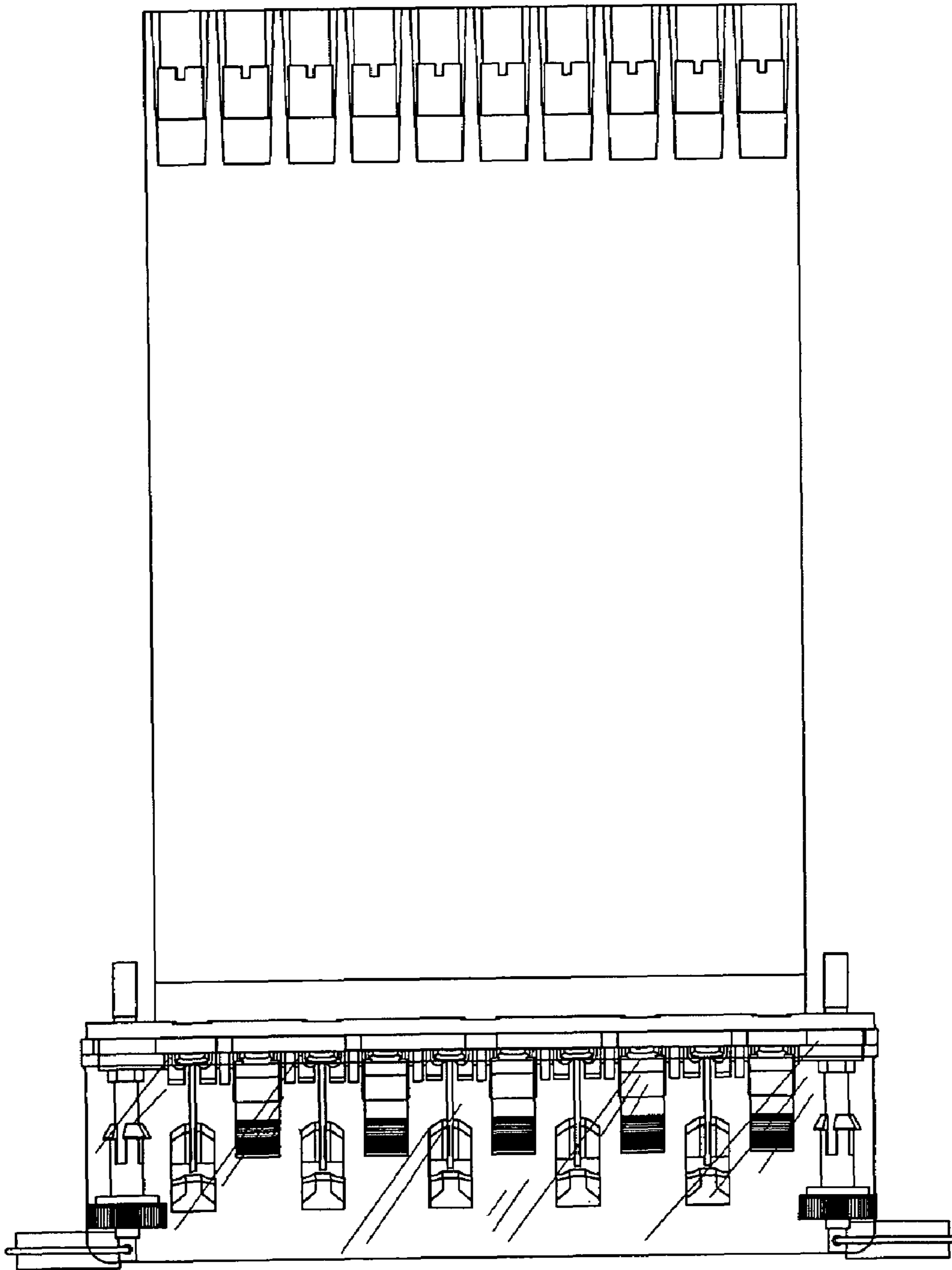

FIG. 6

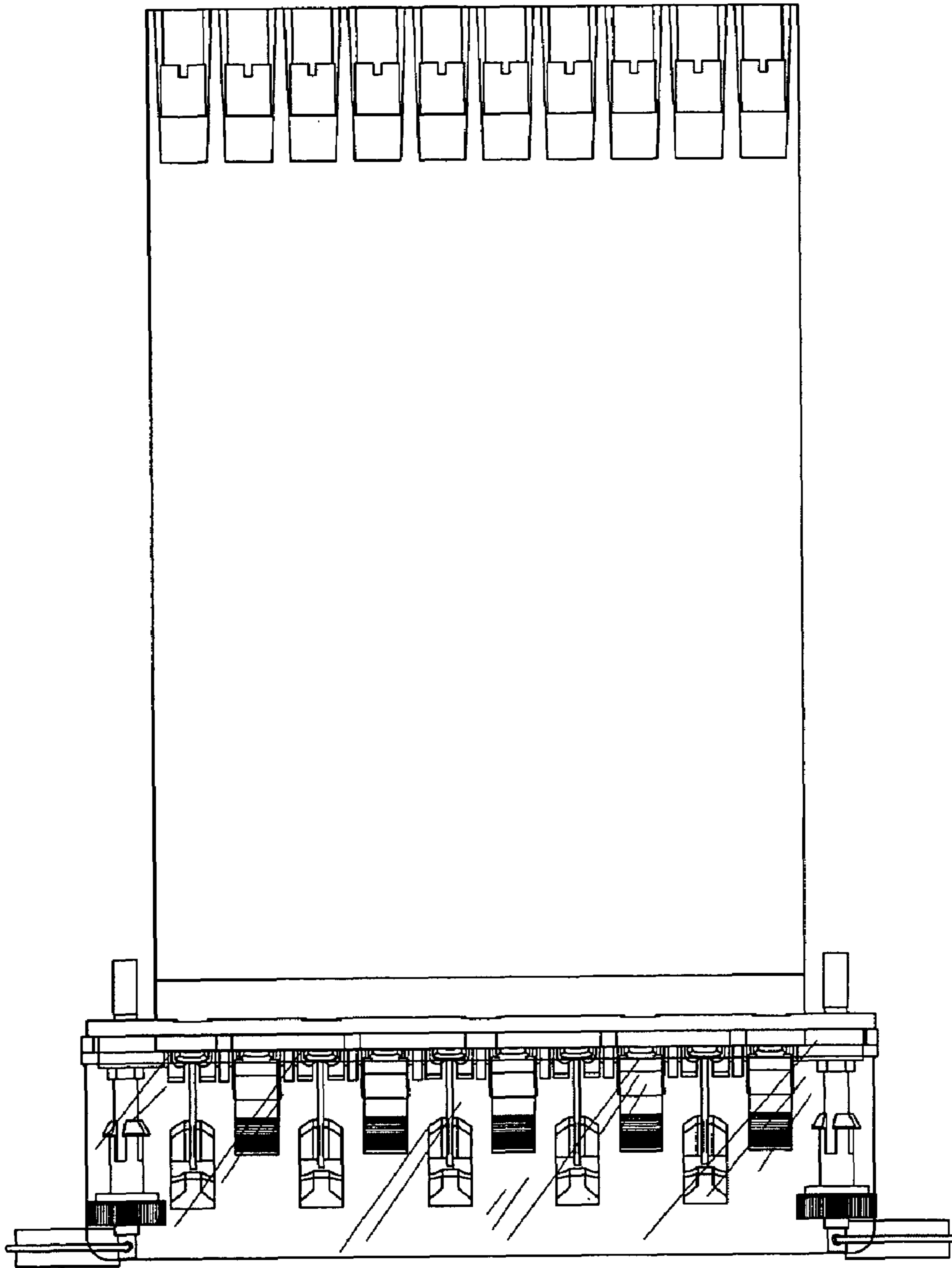

FIG. 7