



US00D558679S

(12) **United States Design Patent**
Chen et al.

(10) **Patent No.:** **US D558,679 S**
(45) **Date of Patent:** **** Jan. 1, 2008**

(54) **INTERFACE OF AN ELECTRICAL CONNECTOR**

(75) Inventors: **Ran Chen**, Kunshan (CN); **Yu-Hua Mao**, Kunshan (CN)

(73) Assignee: **Hon Hai Precision Ind. Co., Ltd.**, Taipei Hsien (TW)

(**) Term: **14 Years**

(21) Appl. No.: **29/245,513**

(22) Filed: **Dec. 23, 2005**

(30) **Foreign Application Priority Data**

Nov. 14, 2005 (TW) 094306860

(51) **LOC (8) Cl.** **13-03**

(52) **U.S. Cl.** **D13/154; D13/147**

(58) **Field of Classification Search** D13/133,
D13/147, 154, 184, 199; 439/79, 95, 607-610,
439/660, 637, 682, 686

See application file for complete search history.

(56) **References Cited**

U.S. PATENT DOCUMENTS

D410,897 S * 6/1999 Huang D13/147
D455,719 S * 4/2002 Wu D13/147
6,957,985 B1 * 10/2005 Wang 439/680
D517,493 S * 3/2006 Katoh D13/147

D519,459 S * 4/2006 Wang D13/147
D523,814 S * 6/2006 Wang D13/147
2004/0224567 A1 * 11/2004 Zhong et al. 439/701

* cited by examiner

Primary Examiner—Daniel Bui

(74) *Attorney, Agent, or Firm*—Wei Te Chung

(57) **CLAIM**

The ornamental design for an interface of an electrical connector, as shown and described.

DESCRIPTION

FIG. 1 is a front, top and right side perspective view showing an interface electrical connector in accordance with our new design;

FIG. 2 is a front elevational view thereof;

FIG. 3 is a rear elevational view thereof;

FIG. 4 is a left side elevational view thereof;

FIG. 5 is a right side elevational view thereof;

FIG. 6 is a top plan view thereof; and,

FIG. 7 is a bottom plan view thereof.

The broken line showing of the environment is for illustrative purposes forms no part of the claimed design. The dash-dot line represent the boundary of the claimed design.

1 Claim, 7 Drawing Sheets

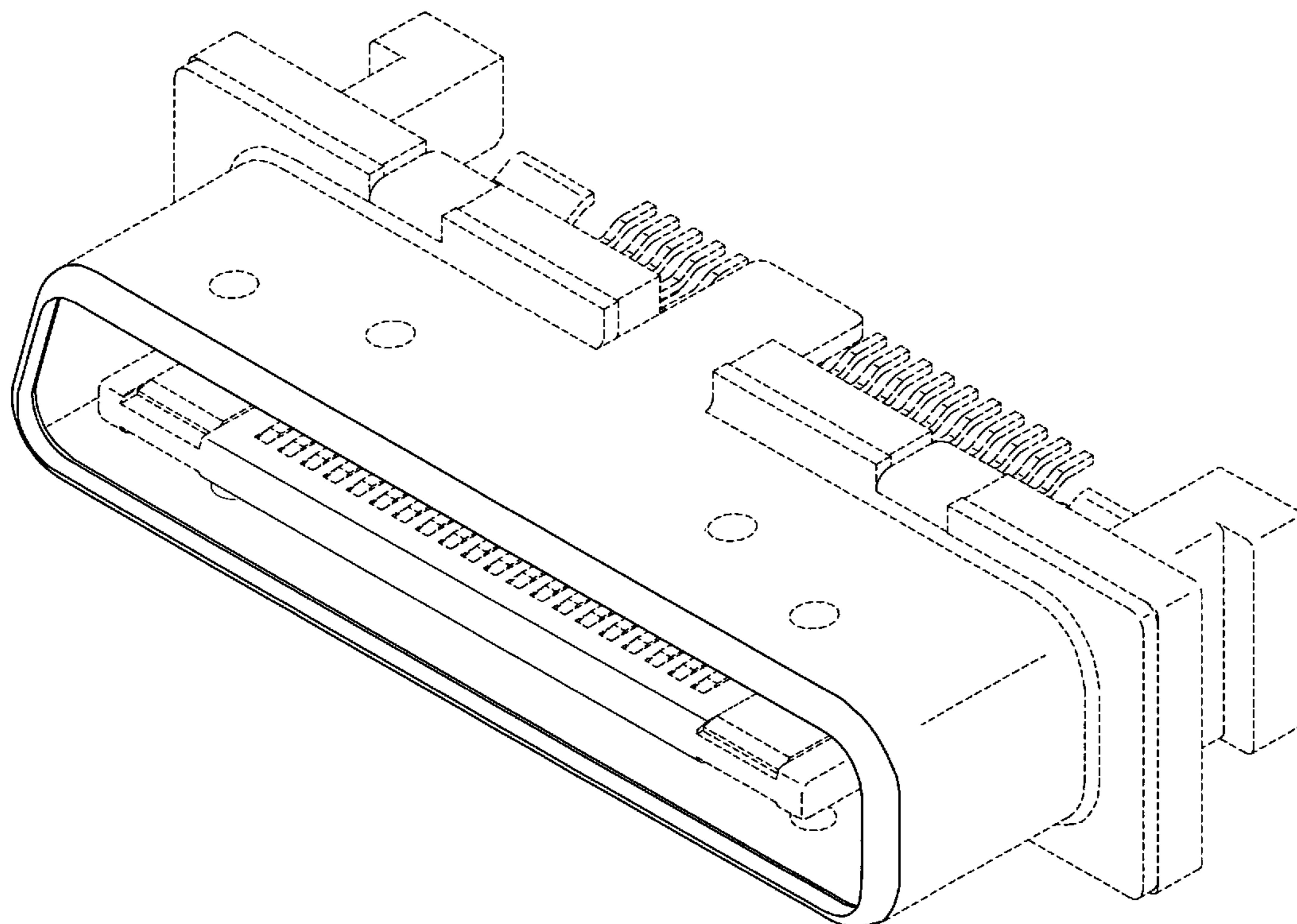

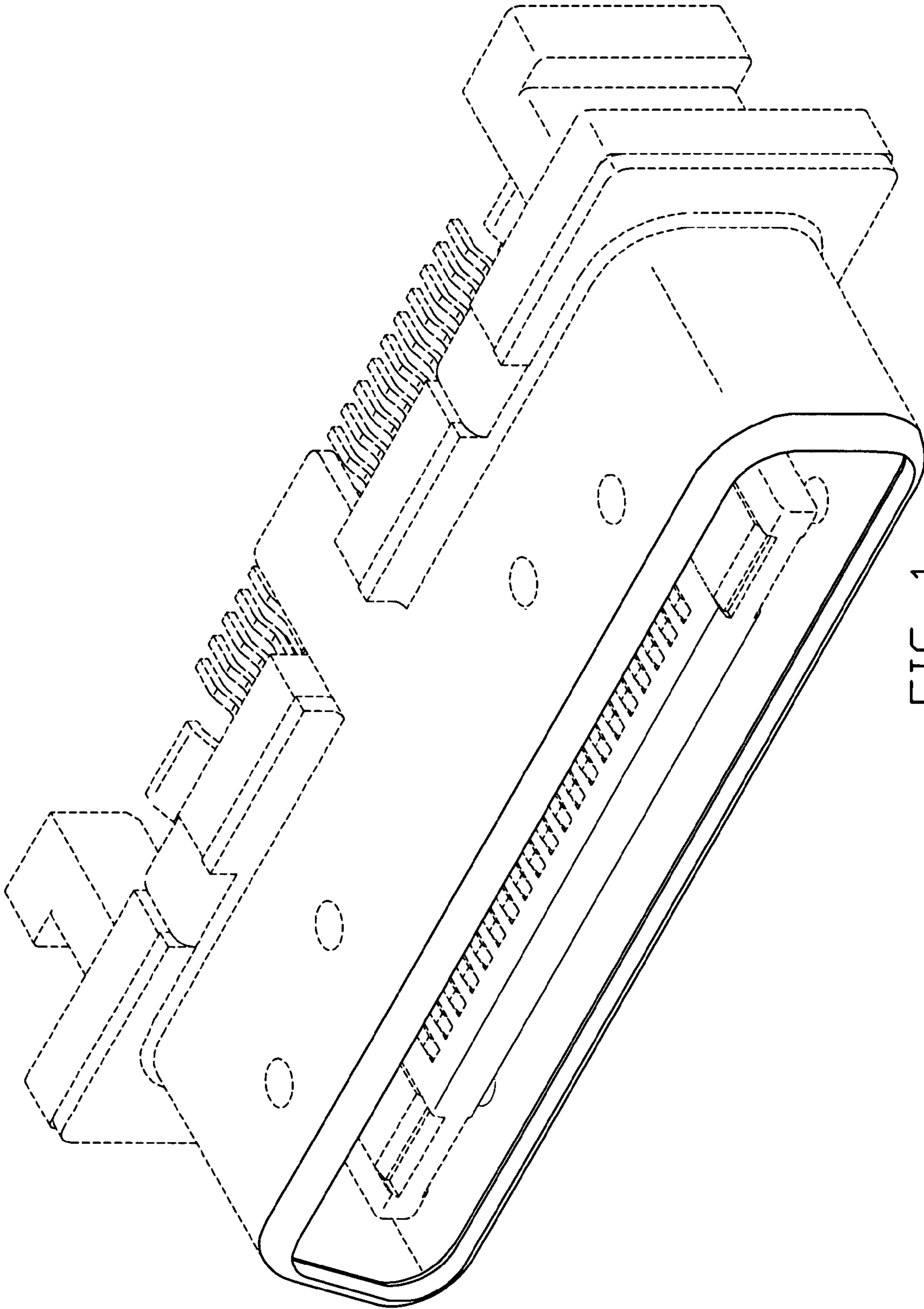

FIG. 1

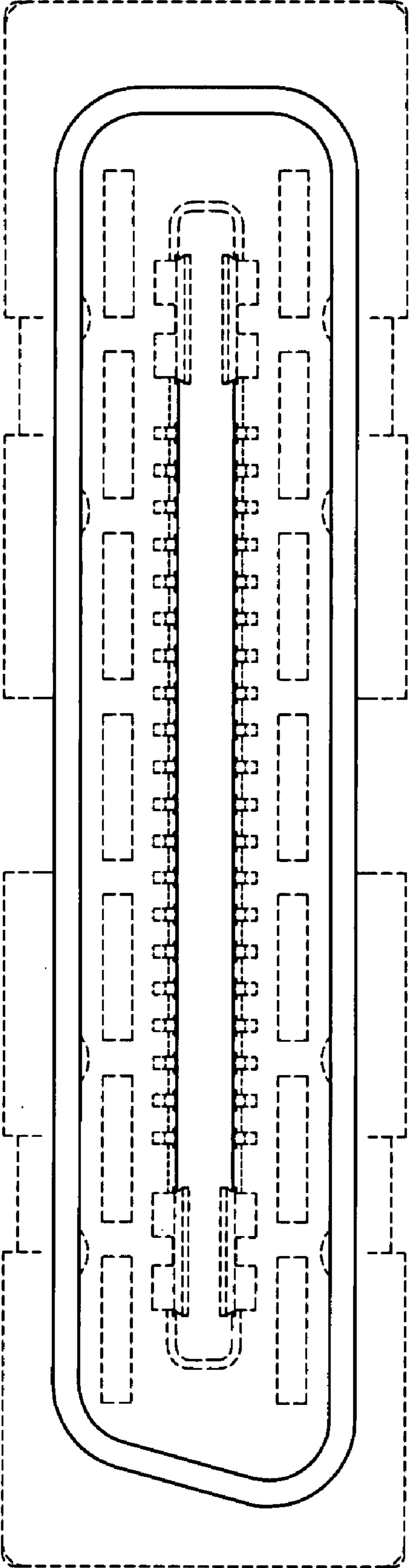

FIG. 2

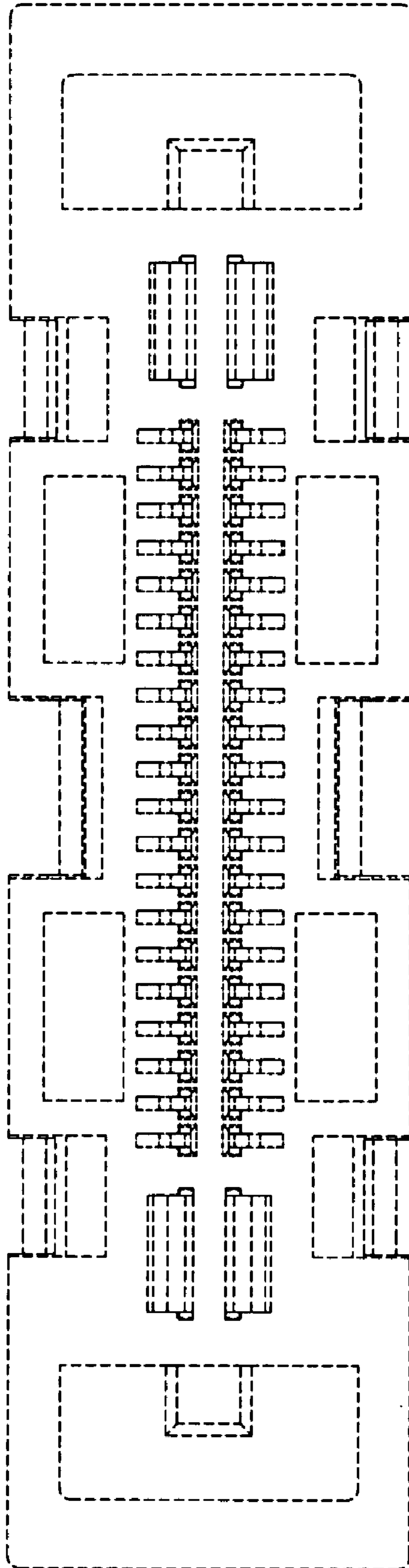

FIG. 3

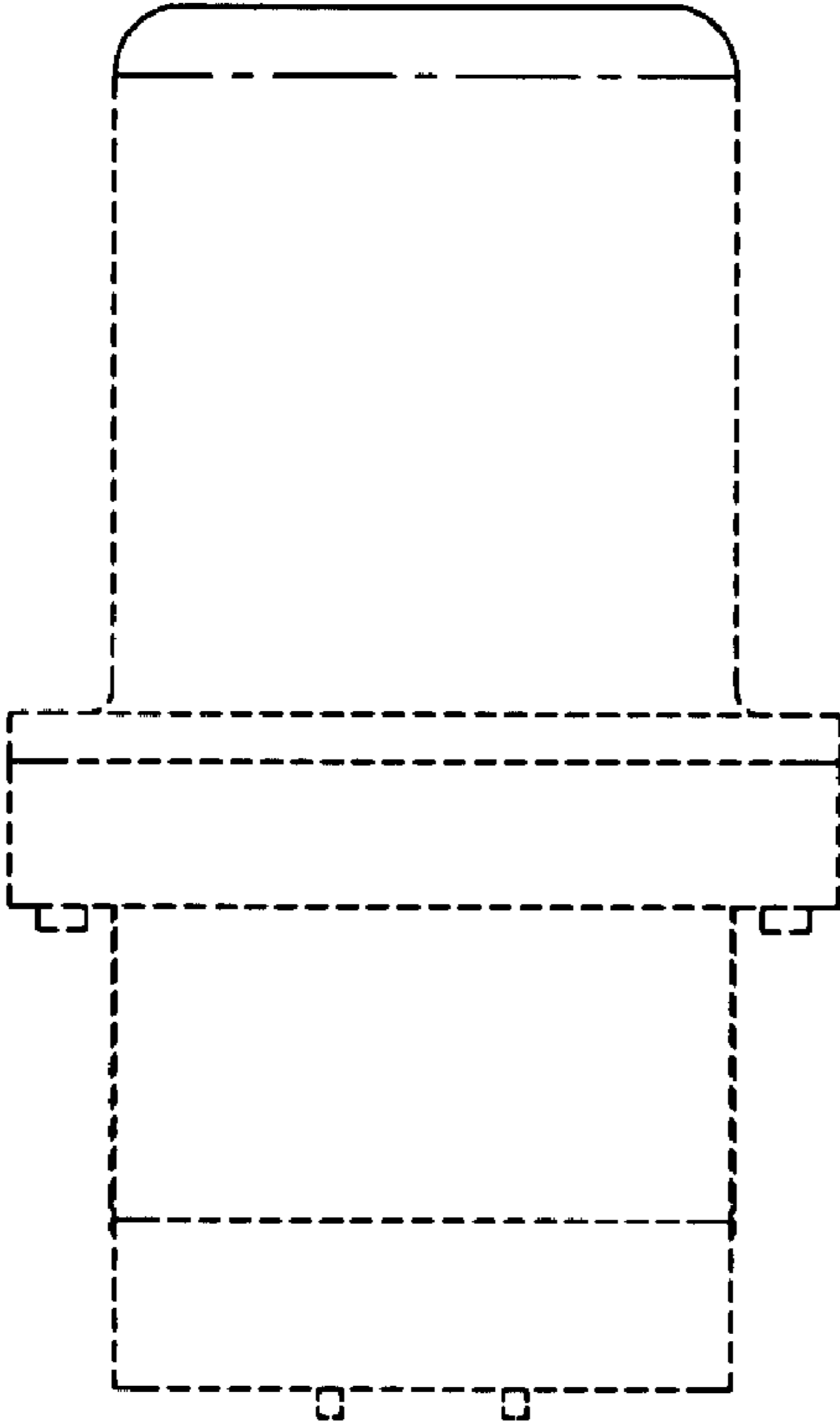

FIG. 4

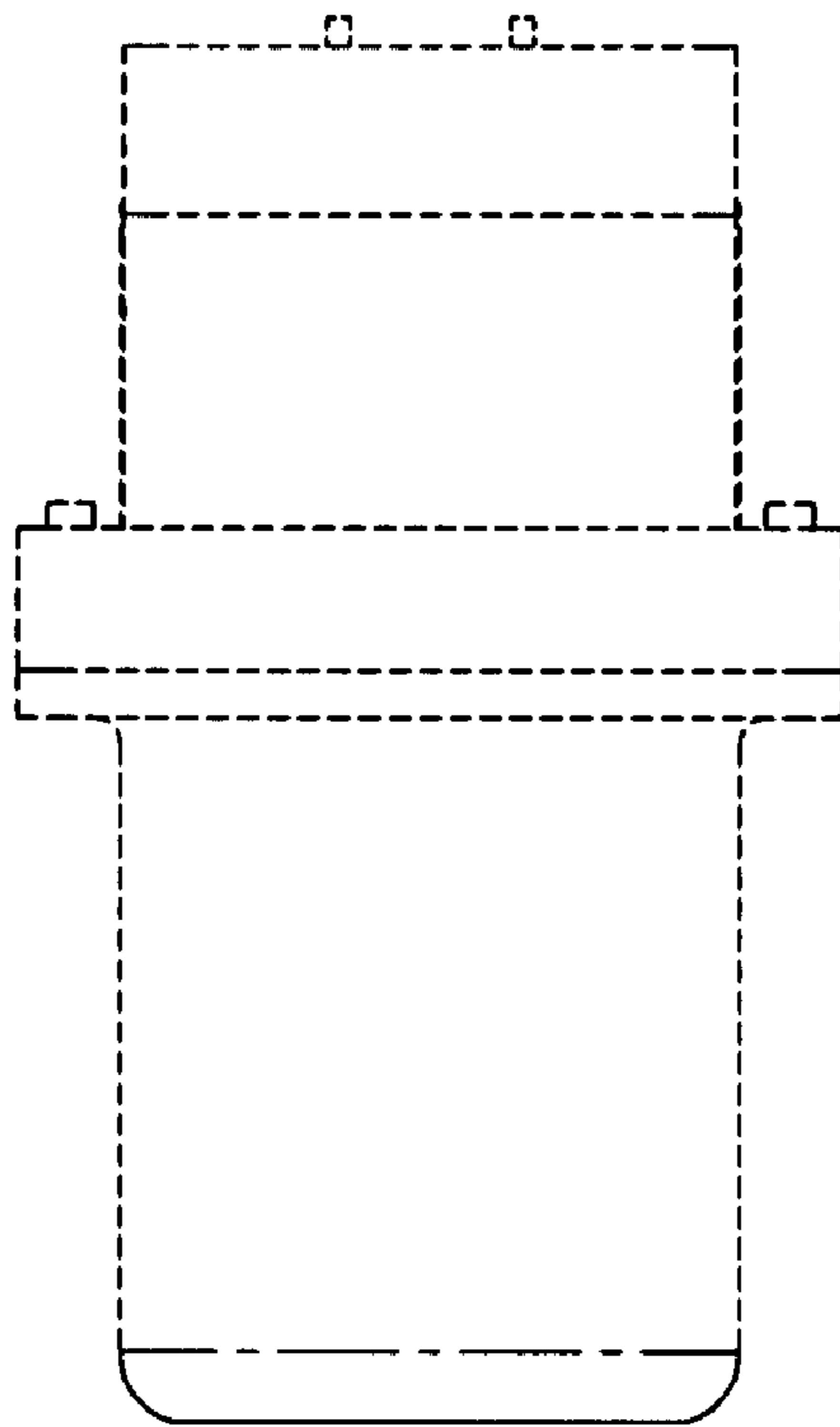

FIG. 5

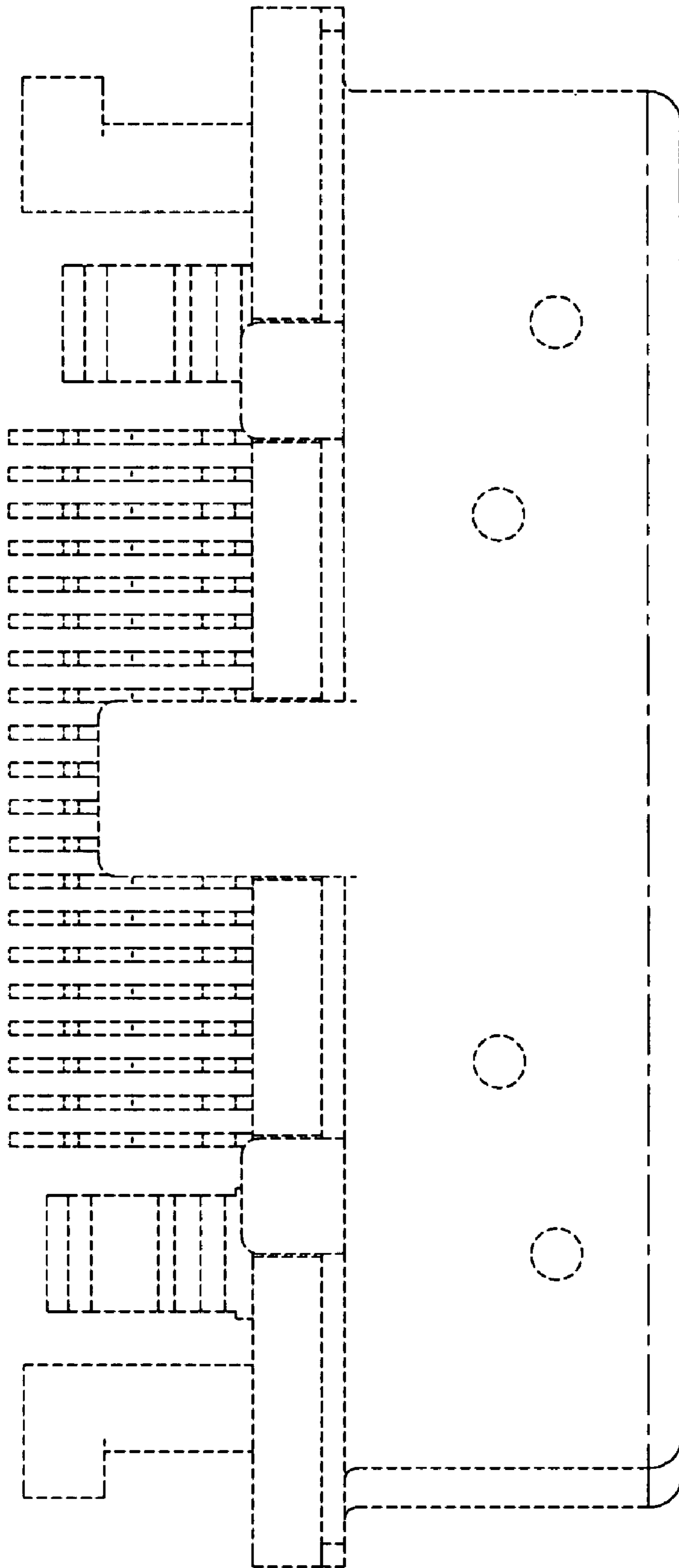

FIG. 6

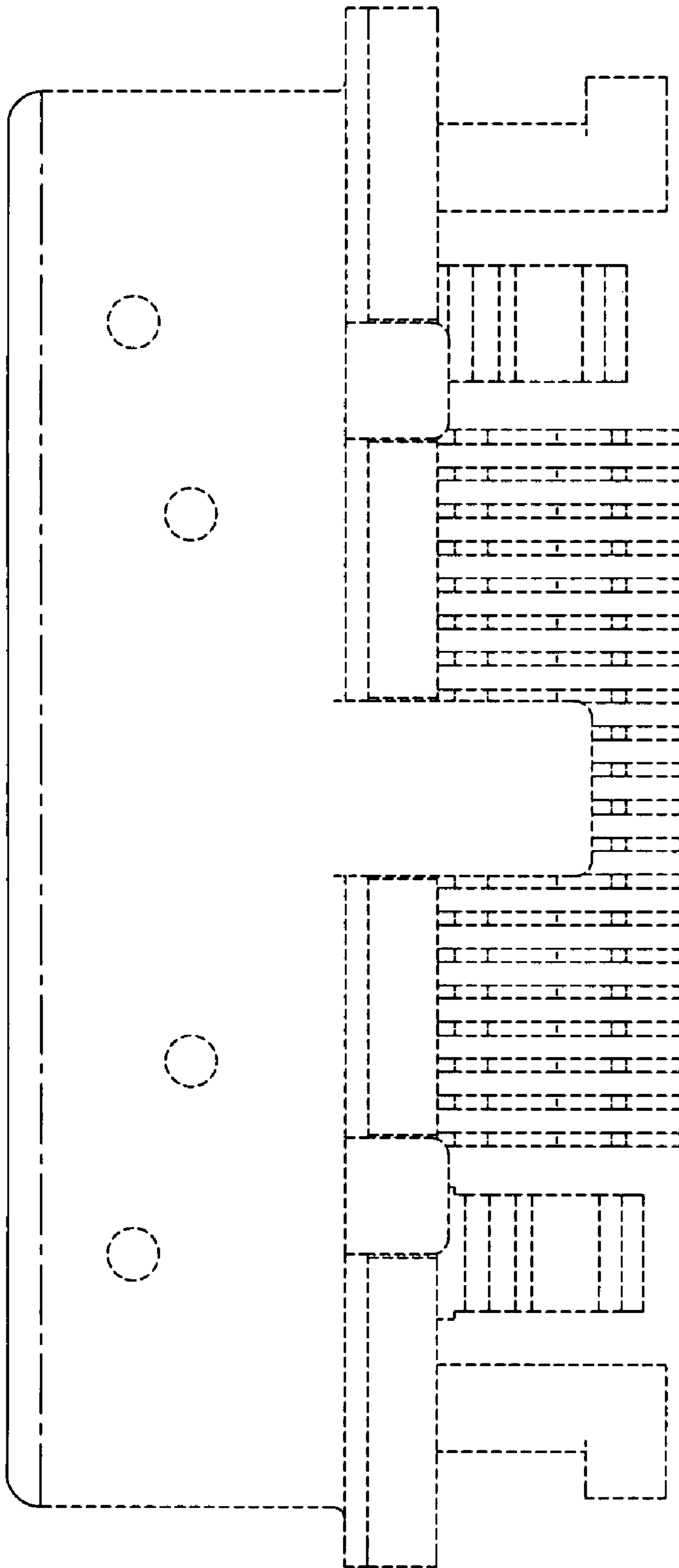

FIG. 7