



US00D558663S

(12) **United States Design Patent**  
**Lo**

(10) **Patent No.:** **US D558,663 S**

(45) **Date of Patent:** **\*\* Jan. 1, 2008**

(54) **TIRE TREAD**

D544,827 S \* 6/2007 Lee ..... D12/553  
D550,148 S \* 9/2007 Fontaine et al. .... D12/555

(76) **Inventor:** **Tsai Jen Lo**, No. 215, Meei-Kong Road, Ta-suen, Chang-Hwa (TW)

\* cited by examiner

(\*\*) **Term:** **14 Years**

*Primary Examiner*—Stacia Cadmus  
(74) *Attorney, Agent, or Firm*—Rosenberg, Klein & Lee

(21) **Appl. No.:** **29/263,219**

(57) **CLAIM**

(22) **Filed:** **Jul. 19, 2006**

The ornamental design for a tire tread, as shown and described.

(51) **LOC (8) Cl.** ..... **12-15**

(52) **U.S. Cl.** ..... **D12/556**

(58) **Field of Classification Search** ..... D12/533,  
D12/544, 546–567, 600–603, 900, 901; 152/455,  
152/209.8, 209.1, 209.9, 209.13, 209.25,  
152/209.18, 209.28

**DESCRIPTION**

See application file for complete search history.

FIG. 1 is a perspective view of a tire tread showing my new design, it being understood that the pattern repeats uniformly throughout the circumference of the tread;

FIG. 2 is a front elevational view thereof;

FIG. 3 is a right side elevational view thereof; the opposite side being a mirror image thereof; and,

FIG. 4 is a fragmentary front view, showing the tread pattern in greater details; and,

FIG. 5 is a cross-sectional view taken along line 5—5 and in the direction of arrows in FIG. 4.

The broken line showing of environment is for illustrative purposes only and forms no part of the claimed design.

(56) **References Cited**

**U.S. PATENT DOCUMENTS**

D461,763 S *	8/2002	Kuramochi et al. ....	D12/556
D485,229 S *	1/2004	Murata .....	D12/556
D502,142 S *	2/2005	Hoshi .....	D12/556
D507,519 S *	7/2005	Lo .....	D12/556
D511,134 S *	11/2005	Oh .....	D12/556
D511,739 S *	11/2005	Yamane et al. ....	D12/550
D512,014 S *	11/2005	Ishida et al. ....	D12/556
D512,959 S *	12/2005	Fukunaga .....	D12/556
D522,962 S *	6/2006	Ishida et al. ....	D12/556

**1 Claim, 5 Drawing Sheets**

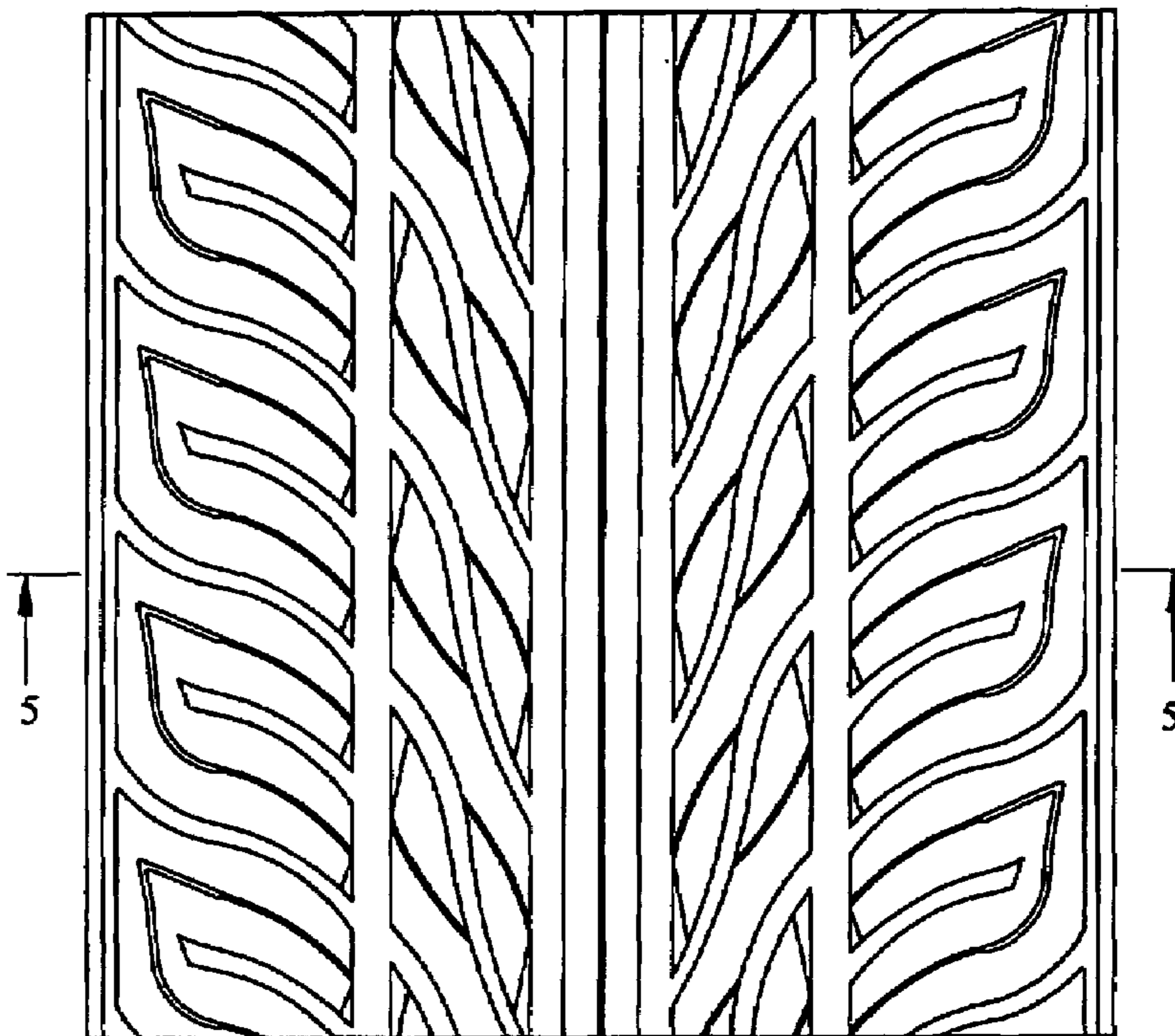
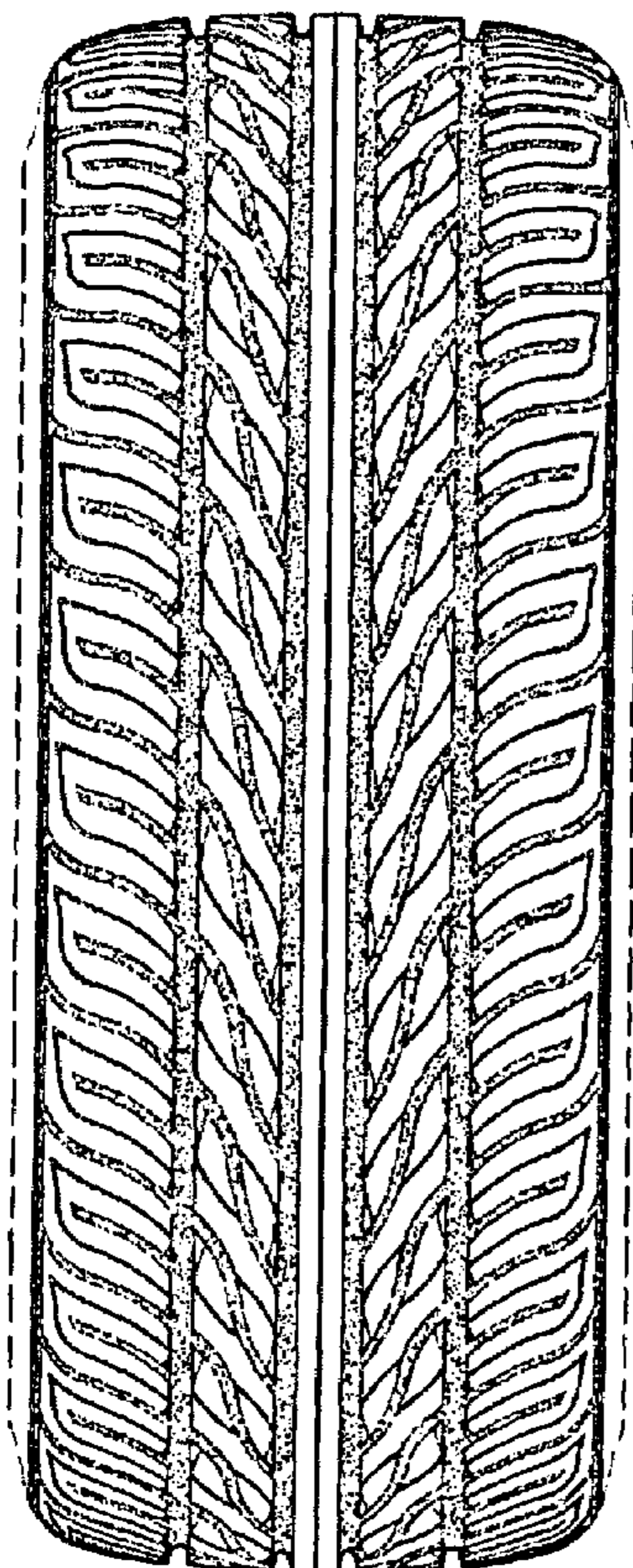

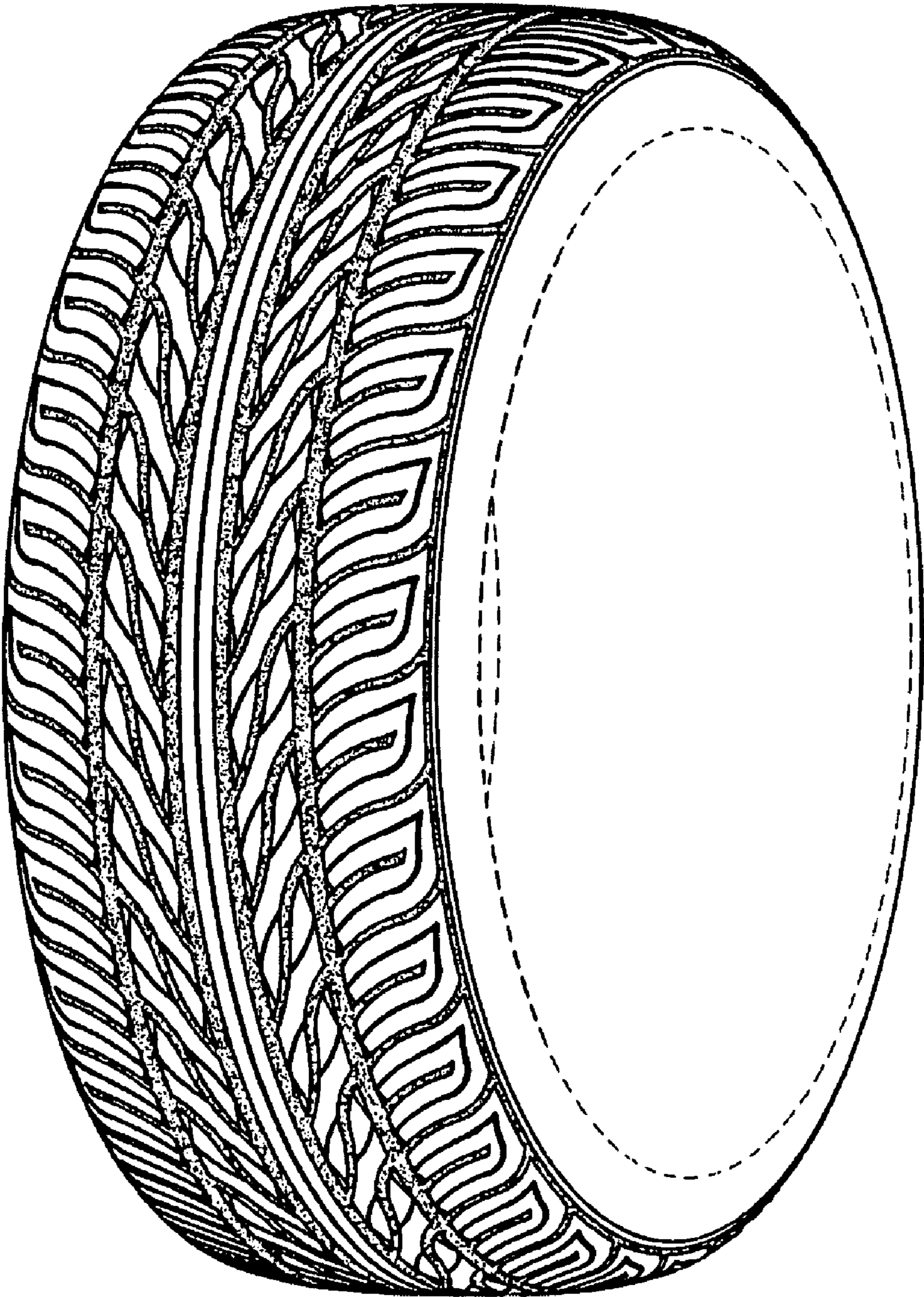

Fig. 1

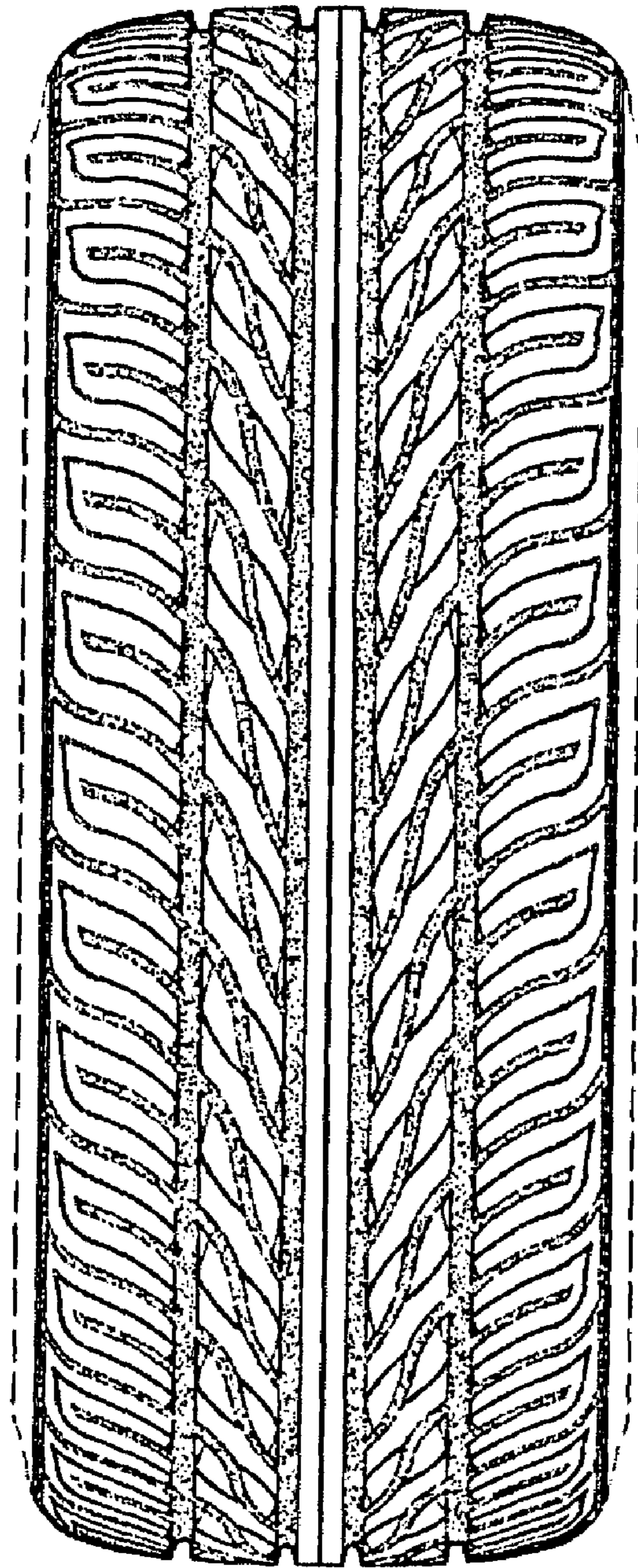

Fig. 2

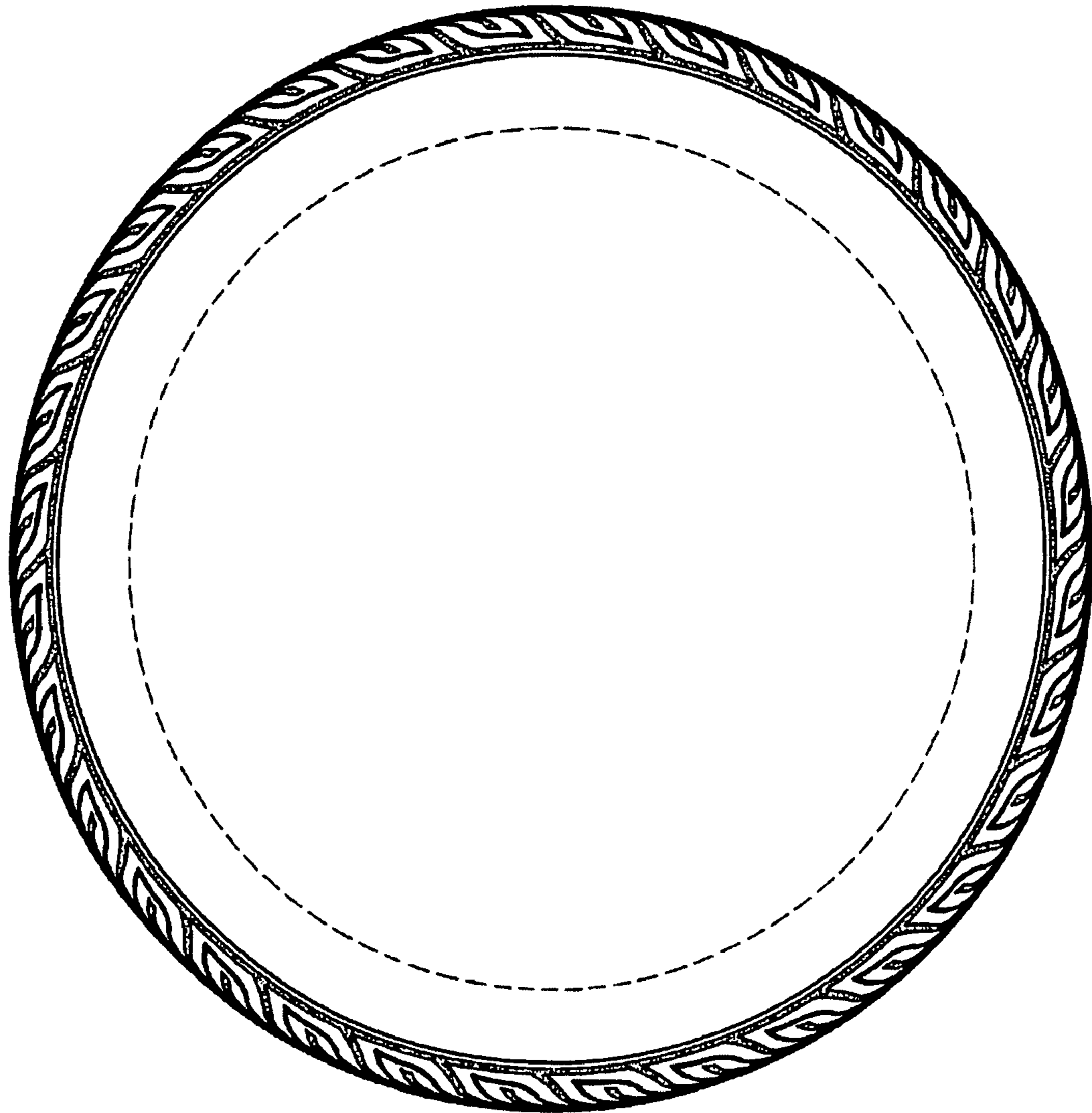

Fig. 3

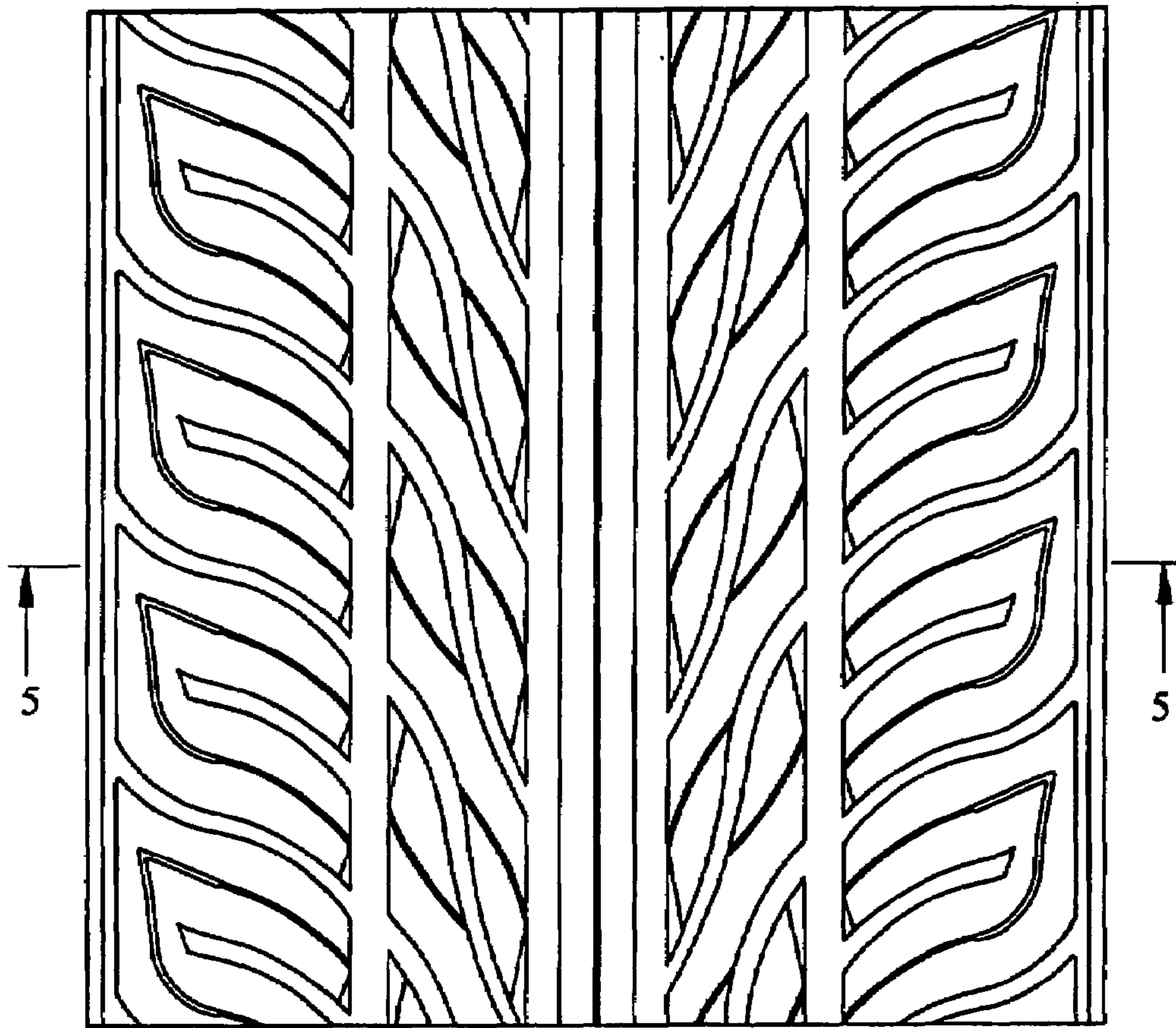

Fig. 4

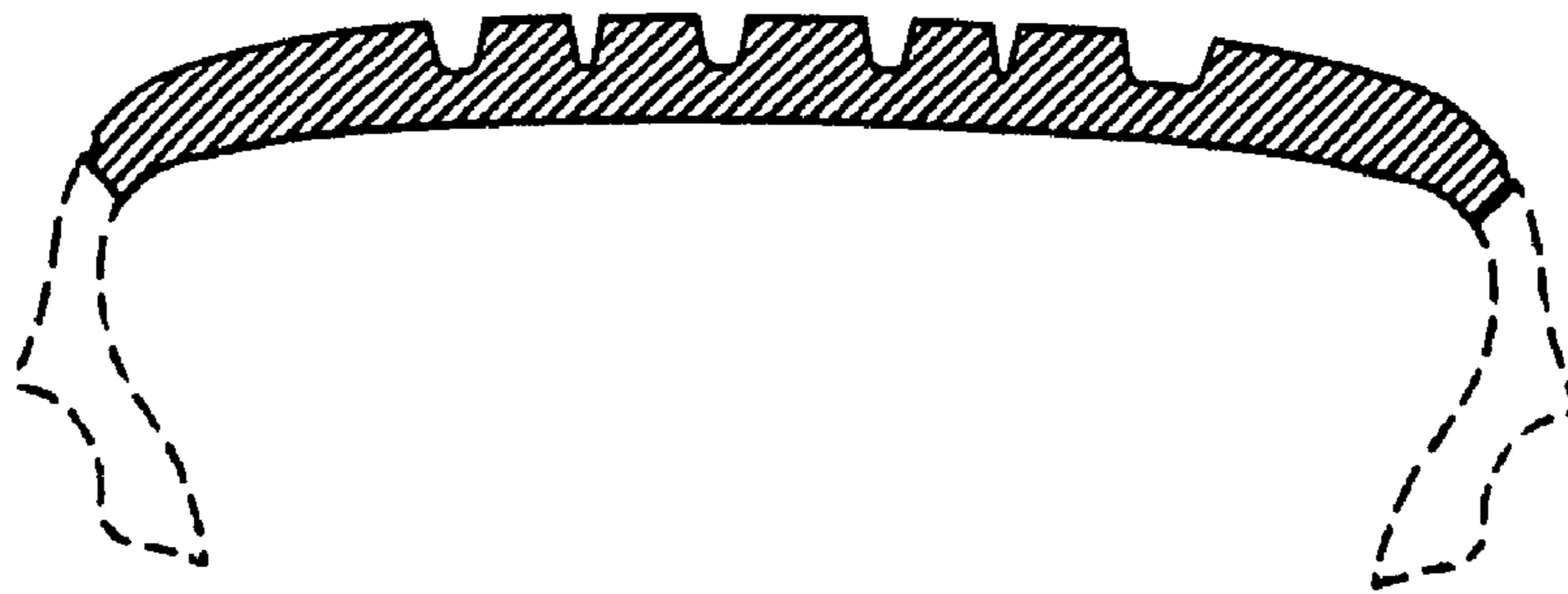

Fig. 5