

US00D558559S

(12) **United States Design Patent**
Tollefson

(10) **Patent No.:** **US D558,559 S**
(45) **Date of Patent:** **** Jan. 1, 2008**

(54) **INTERCONNECTING ALIGNMENT AND
SUPPORT UNIT WITH LATCHING
MECHANISM**

D447,931 S 9/2001 Aitken
D513,965 S 1/2006 Bonnell

OTHER PUBLICATIONS

(76) Inventor: **Steve Tollefson**, 2836 Hayes Rd.,
Mineral Wells, TX (US) 76067

Notice of Allowance and Fee(s) Due mailed May 22, 2007, in U.S.
Appl. No. 29/240,954, filed Oct. 21, 2005.

(**) Term: **14 Years**

Primary Examiner—Holly H. Baynham
(74) *Attorney, Agent, or Firm*—Miles & Stockbridge P.C.;
Edward J. Kondracki

(21) Appl. No.: **29/274,665**

(22) Filed: **May 14, 2007**

(57) **CLAIM**

The ornamental design for an interconnecting alignment and
support unit with latching mechanism, as shown and
described.

Related U.S. Application Data

(62) Division of application No. 29/240,954, filed on Oct.
21, 2005.

DESCRIPTION

(51) **LOC (8) Cl.** **08-05**

(52) **U.S. Cl.** **D8/354**

(58) **Field of Classification Search** D8/354,
D8/380; 248/68.1, 74.1–74.4; 52/686–687
See application file for complete search history.

FIG. 1 is a front elevation view of the design for an
interconnecting alignment and support unit with latching
mechanism;

FIG. 2 is a side elevation view of an interconnecting
alignment and support unit with latching mechanism; and,

FIG. 3 is an opposite side elevation view of an intercon-
necting alignment and support unit with latching mecha-
nism.

(56) **References Cited**

U.S. PATENT DOCUMENTS

4,618,114 A 10/1986 McFarland
5,992,802 A 11/1999 Campbell

1 Claim, 1 Drawing Sheet

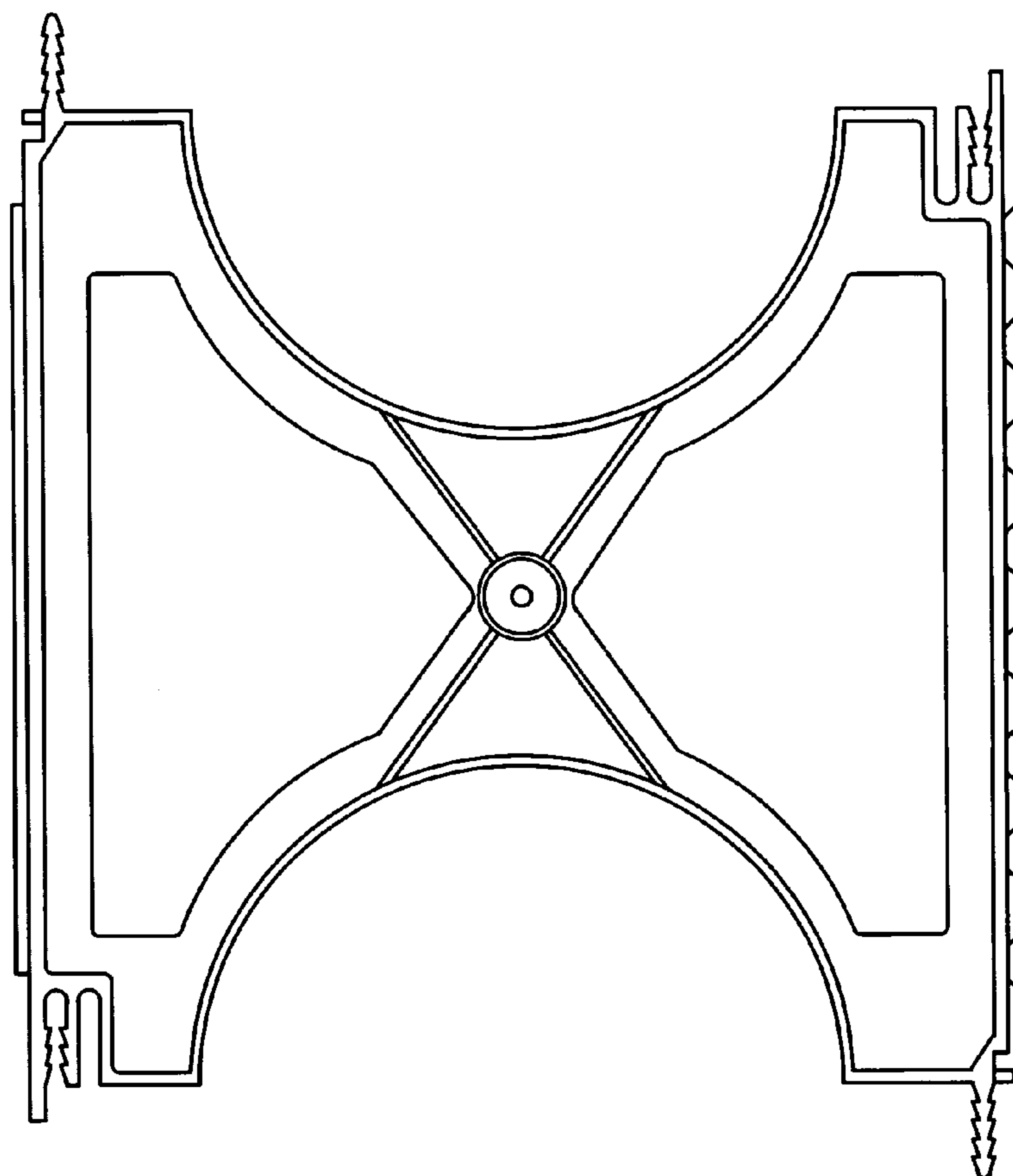

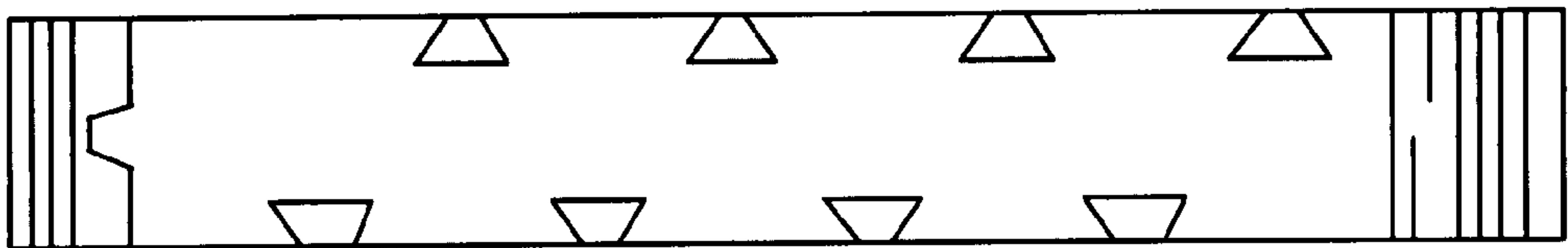

FIG. 3

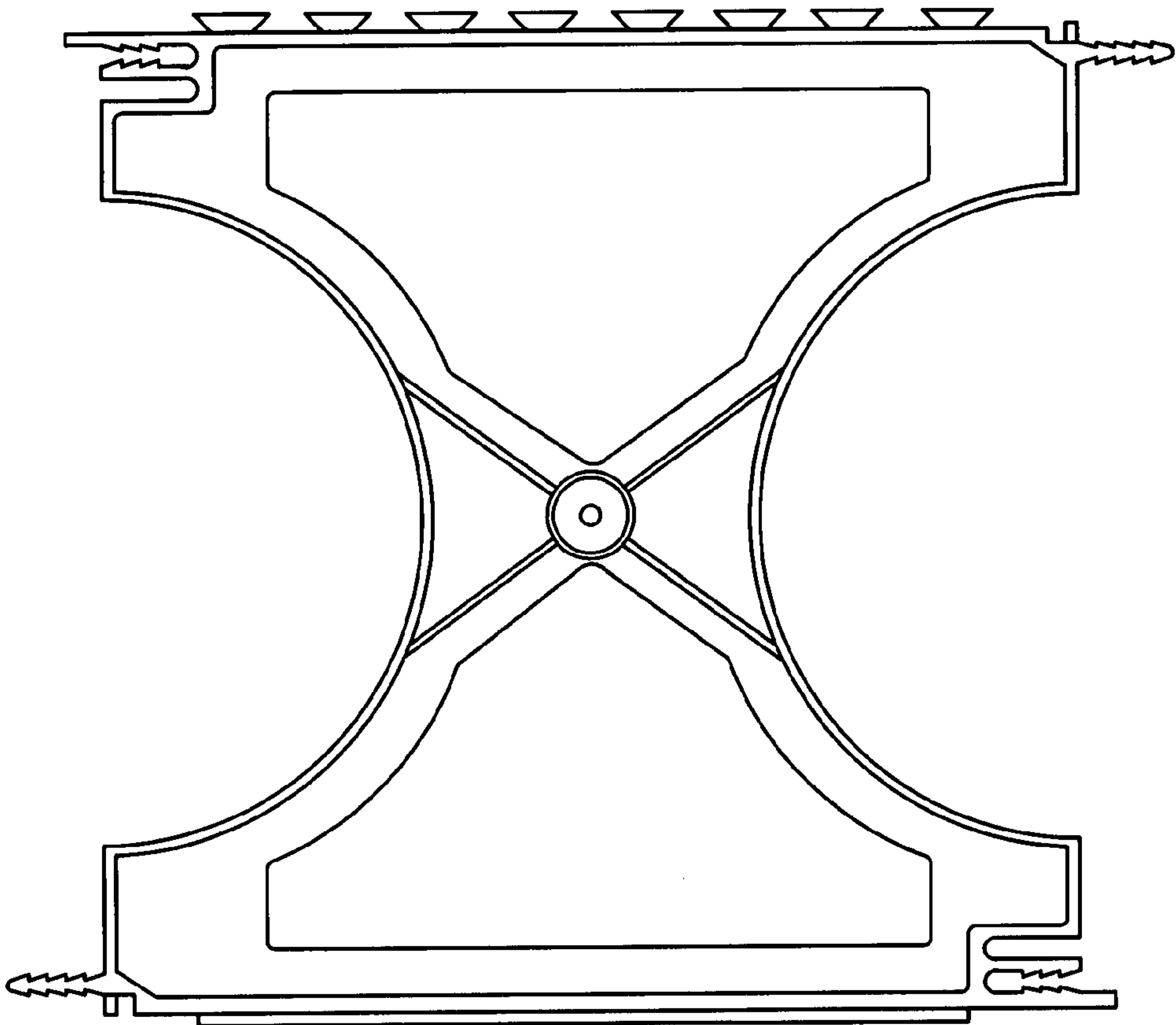

FIG. 1

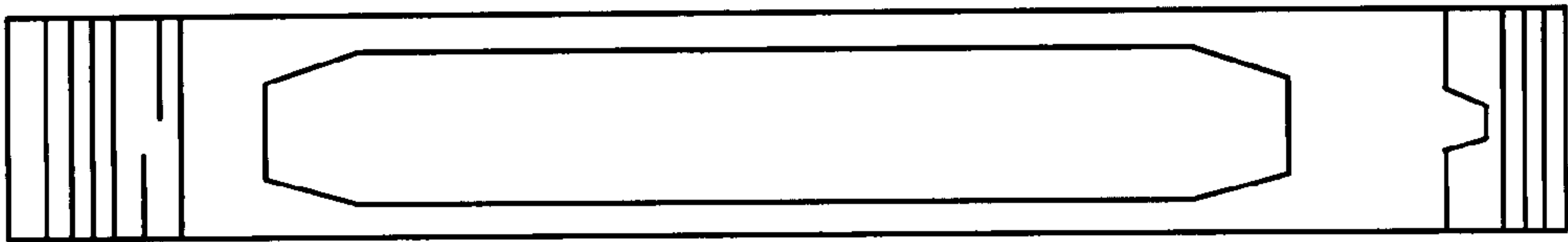

FIG. 2