



US00D558434S

(12) **United States Design Patent**
Roth

(10) **Patent No.:** **US D558,434 S**
(45) **Date of Patent:** **** Jan. 1, 2008**

(54) **FOOTWEAR OUTSOLE**

D547,038 S * 7/2007 Nakano D2/957

(75) Inventor: **Charles Phillip Roth**, Portland, OR
(US)

OTHER PUBLICATIONS

(73) Assignee: **Deckers Outdoor Corp.**, Goleta, CA
(US)

TEVA Footwear and Apparel Spring 2000 catalog, front cover, p. 4 and back cover.
TEVA Footwear Fall 2000 catalog, front cover, pp. 3 and 5 and back cover.
TEVA Footwear Spring 2002 catalog, front cover, pp. 1 and 2 and back cover.
TEVA Footwear Spring/Spring 2004 catalog, front cover, pp. 16-19.
TEVA Footwear Autumn/Winter 2004 catalog, front cover, p. 3 and 9 and back cover.

(**) Term: **14 Years**

(21) Appl. No.: **29/235,534**

* cited by examiner

(22) Filed: **Aug. 3, 2005**

(51) **LOC (8) Cl.** **02-04**

Primary Examiner—Celia A. Murphy

(52) **U.S. Cl.** **D2/959; D2/953; D2/957**

(74) *Attorney, Agent, or Firm*—Greer, Burns & Crain, Ltd.

(58) **Field of Classification Search** D2/947,
D2/951, 952, 953–956, 957, 959, 960; 36/3 B,
36/7.3, 14, 22 R, 24.5, 25 R, 28, 32 R, 67 A,
36/59 C

(57) **CLAIM**

See application file for complete search history.

The ornamental design for footwear outsole, as shown and described.

(56) **References Cited**

DESCRIPTION

U.S. PATENT DOCUMENTS

- D356,663 S * 3/1995 Ueda D2/902
- D356,672 S * 3/1995 Ueda D2/959
- D410,965 S * 6/1999 Schuette et al. D2/957
- D410,966 S * 6/1999 Cretinon D2/960
- D433,213 S * 11/2000 Schuette et al. D2/957
- D433,790 S * 11/2000 Oliver D2/957
- 6,205,683 B1 * 3/2001 Clark et al. 36/30 R
- D471,698 S * 3/2003 Brown D2/961
- 6,665,961 B2 * 12/2003 Kobayashi et al. 36/127
- D487,331 S * 3/2004 Rogers et al. D2/952
- D495,480 S * 9/2004 Laberge D2/960
- 6,792,698 B2 * 9/2004 Kobayashi et al. 36/59 C
- D501,707 S * 2/2005 Nakano D2/959
- D505,249 S * 5/2005 Urie D2/960
- D507,399 S * 7/2005 White et al. D2/957
- D509,347 S * 9/2005 Horton D2/962
- 6,954,998 B1 * 10/2005 Lussier 36/107
- D530,492 S * 10/2006 McClaskie D2/957
- D543,340 S * 5/2007 Favreau et al. D2/960

FIG. 1 is a left perspective view of a footwear outsole showing my new design;

FIG. 2 is a left side elevational view thereof;

FIG. 3 is a right side elevational view thereof;

FIG. 4 is a front elevational view of the footwear outsole design of FIG. 1;

FIG. 5 is a rear elevational view of the footwear outsole design of FIG. 1;

FIG. 6 is a top plan view of the footwear outsole design of FIG. 1; and,

FIG. 7 is a bottom plan view of the footwear outsole design of FIG. 1.

The broken line showing a shoe upper throughout the views illustrates the portion of the design that forms no part of the claim.

1 Claim, 6 Drawing Sheets

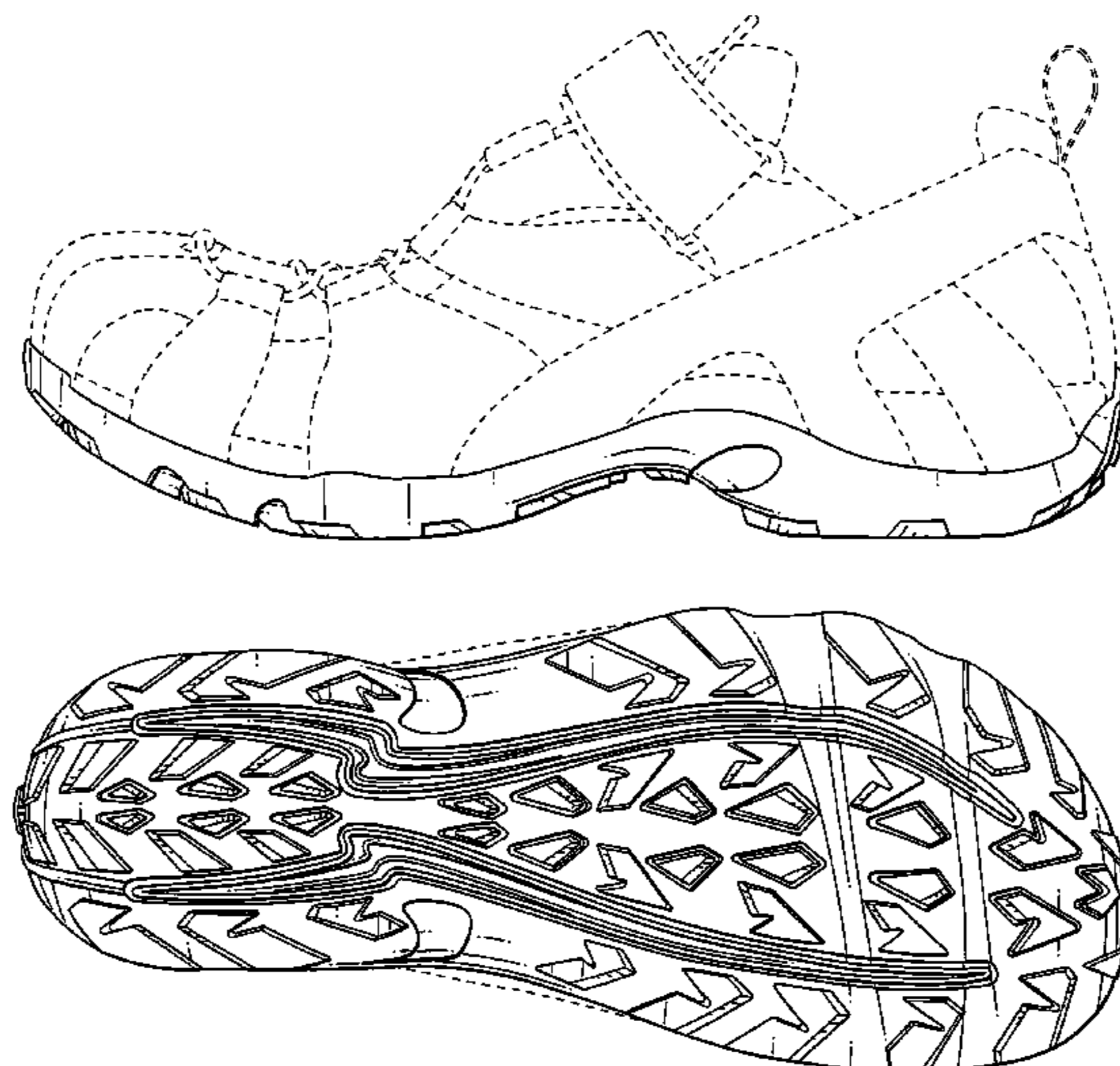

FIG. 1

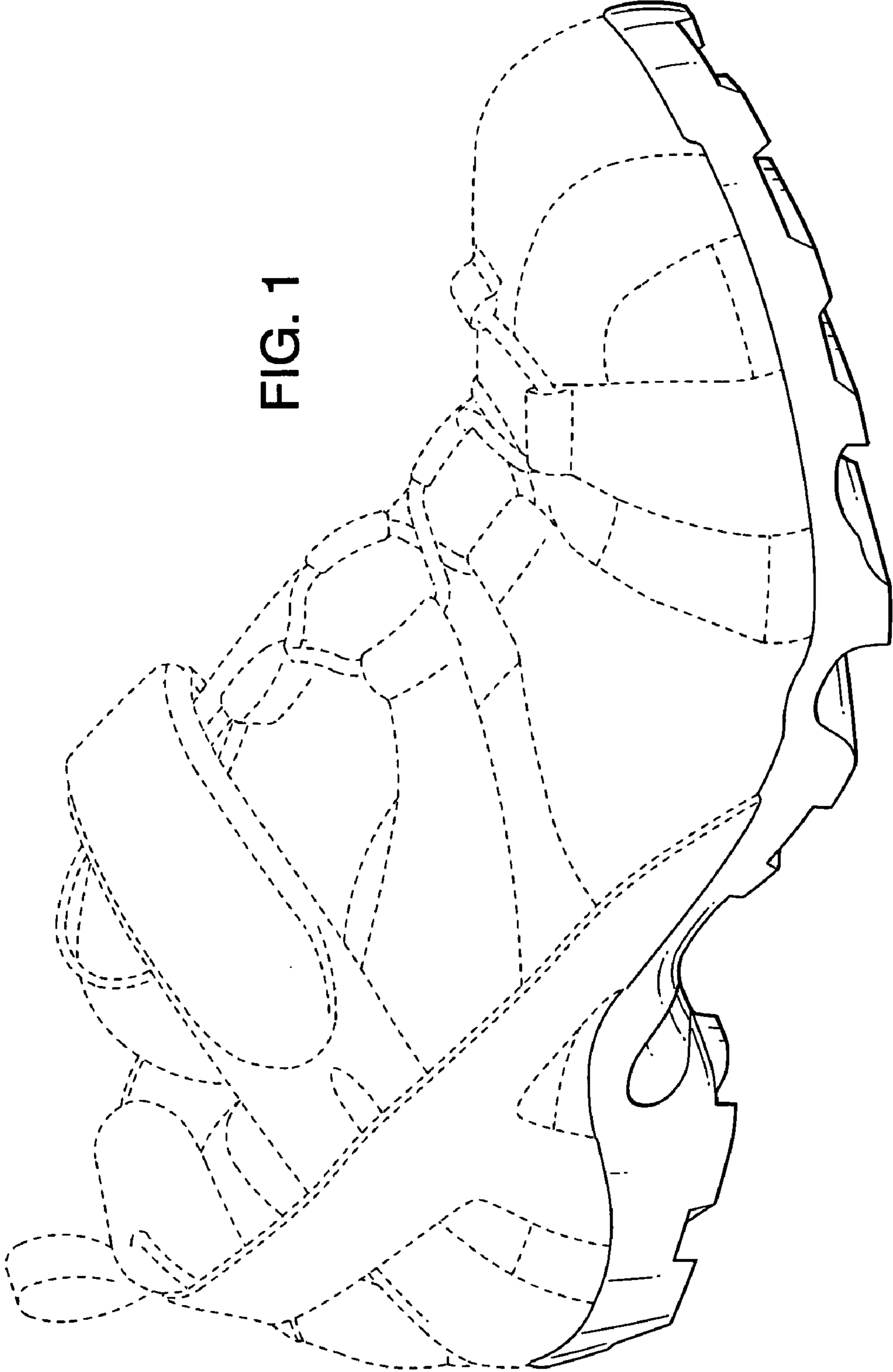
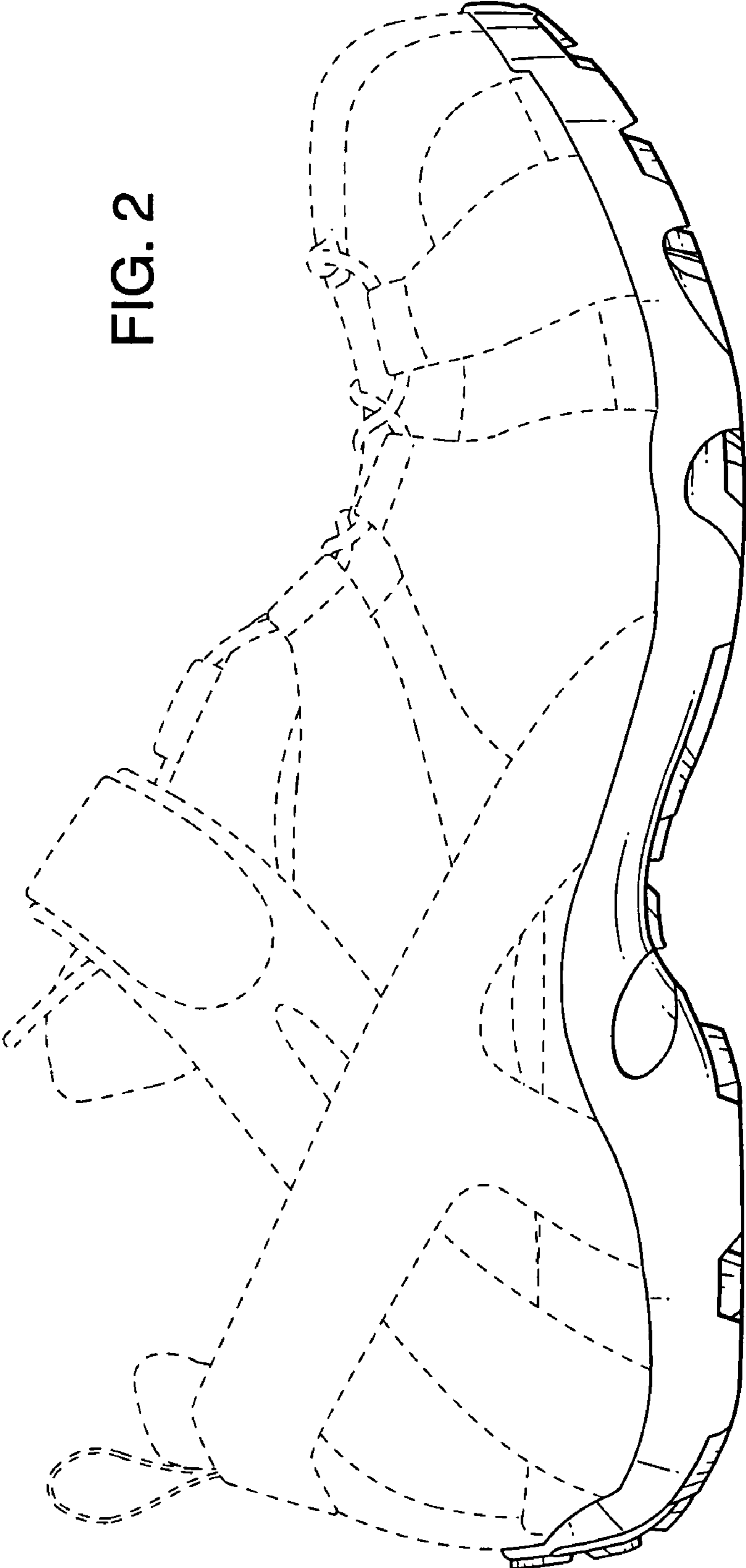

FIG. 2



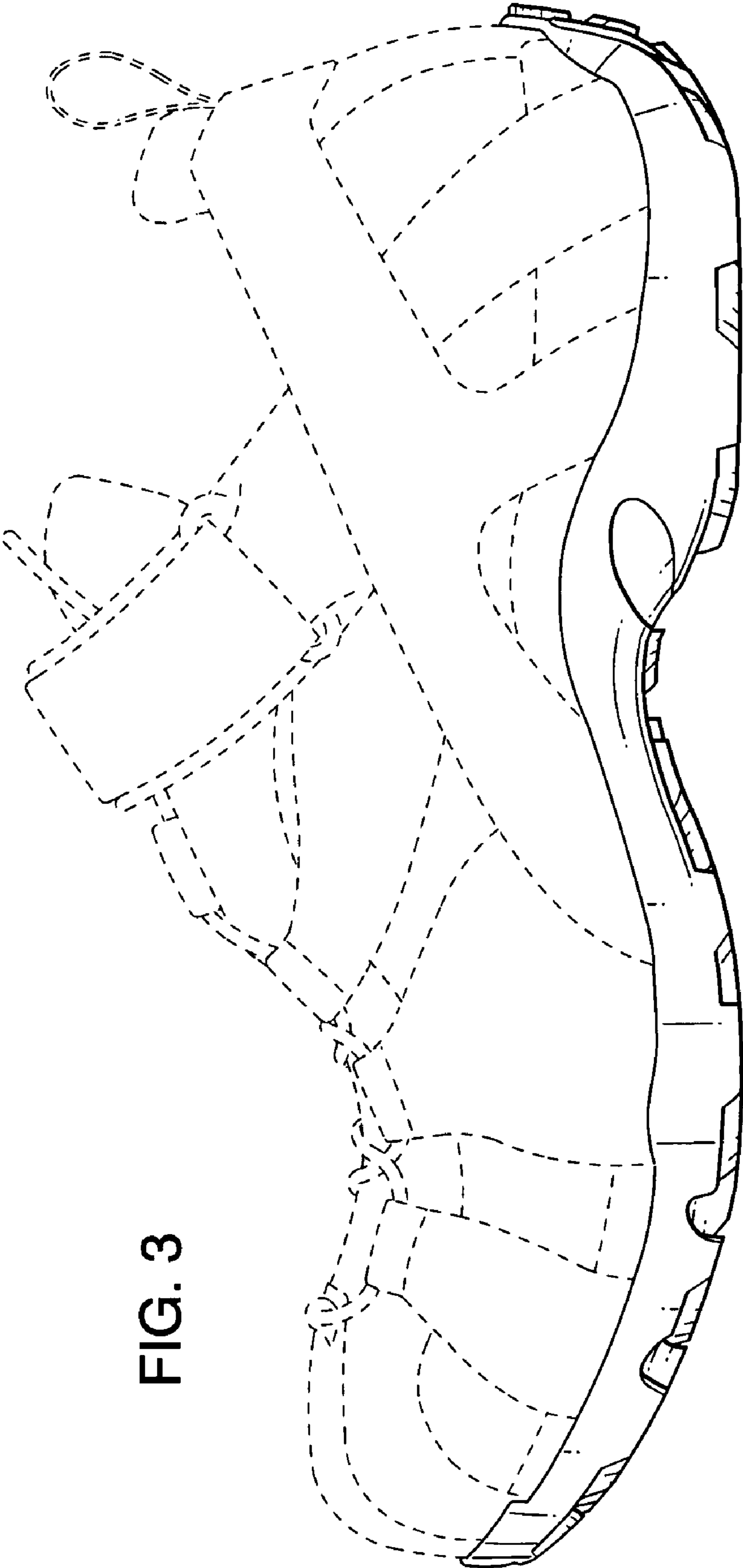

FIG. 3

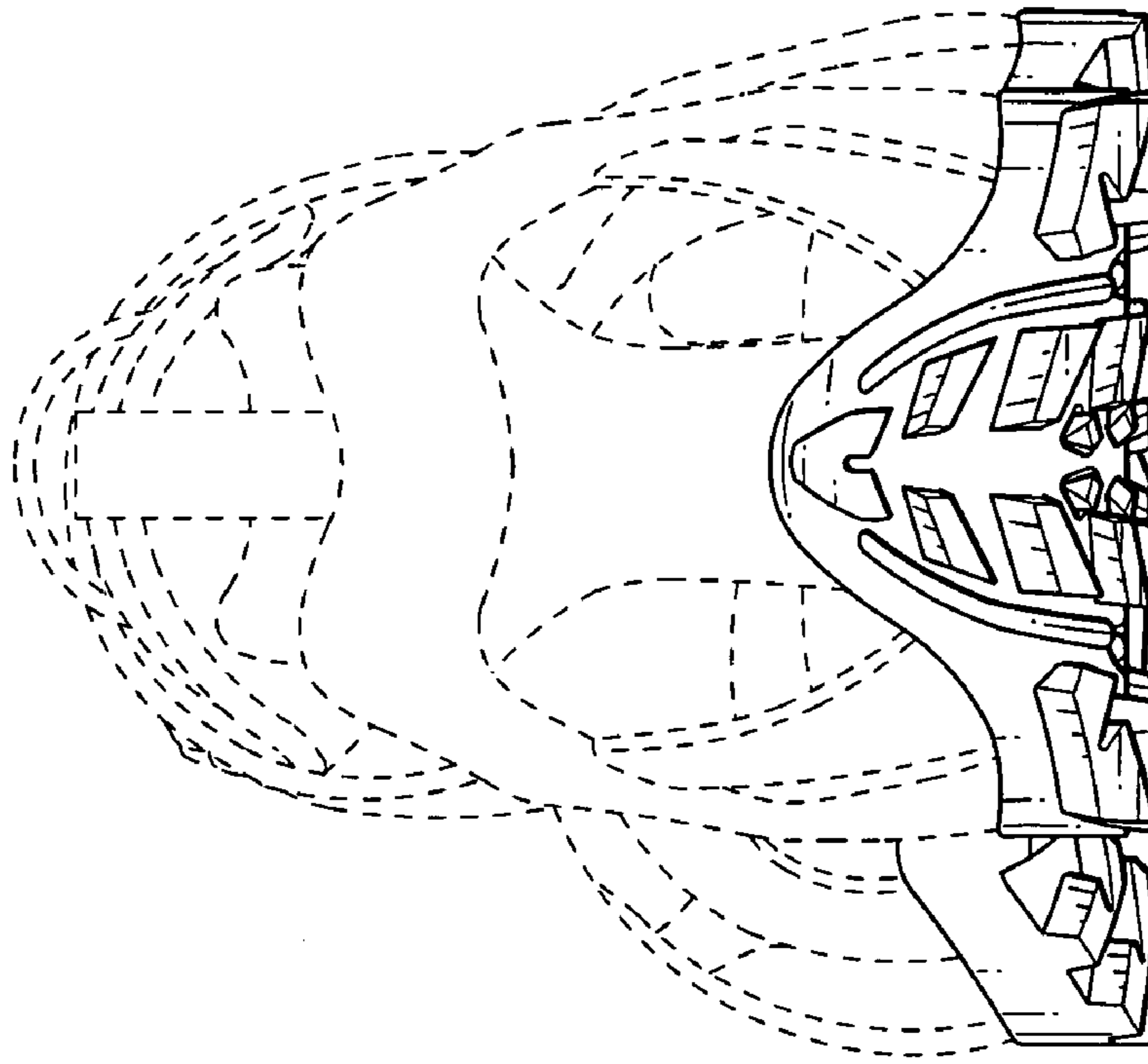

FIG. 5

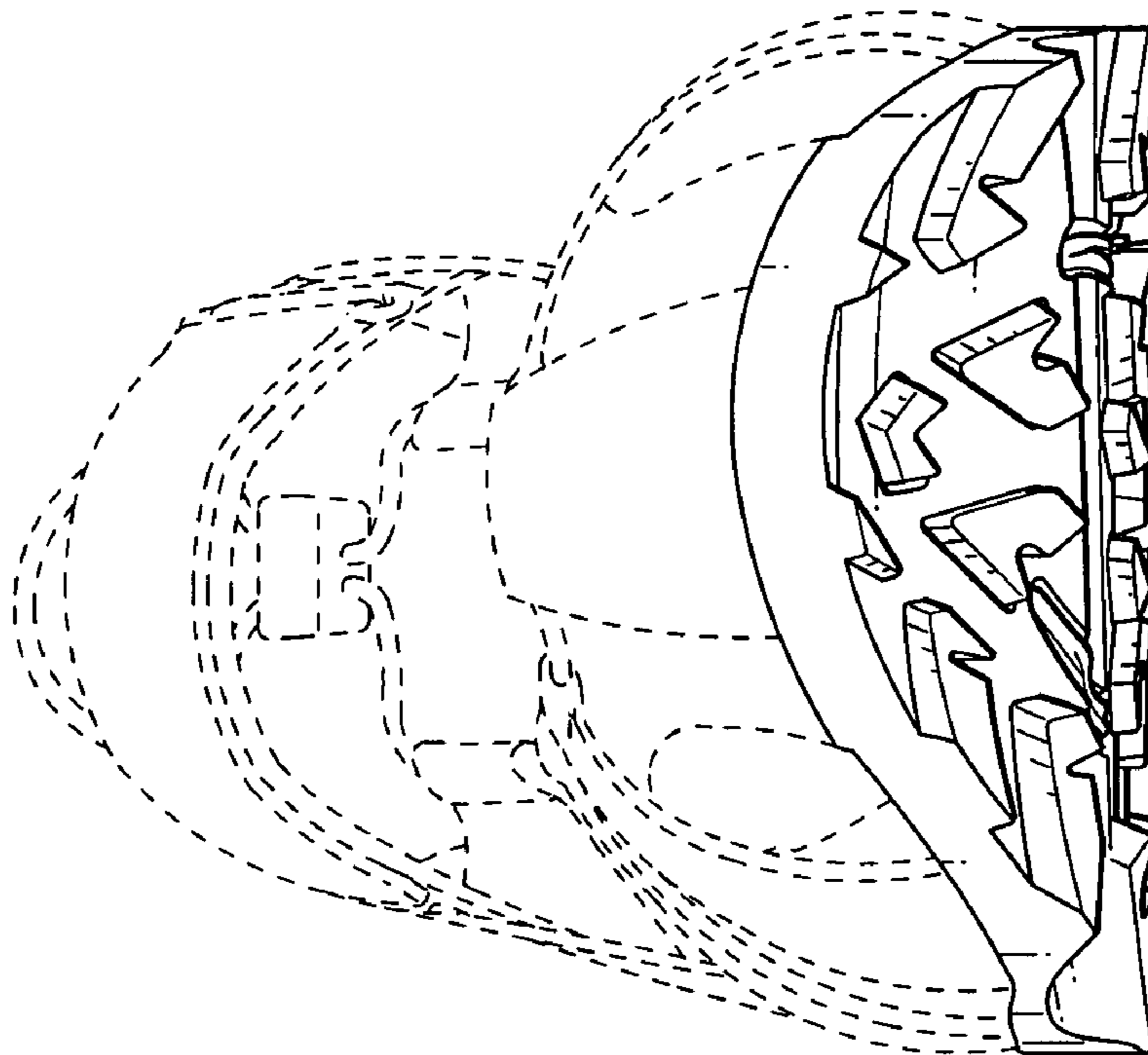

FIG. 4

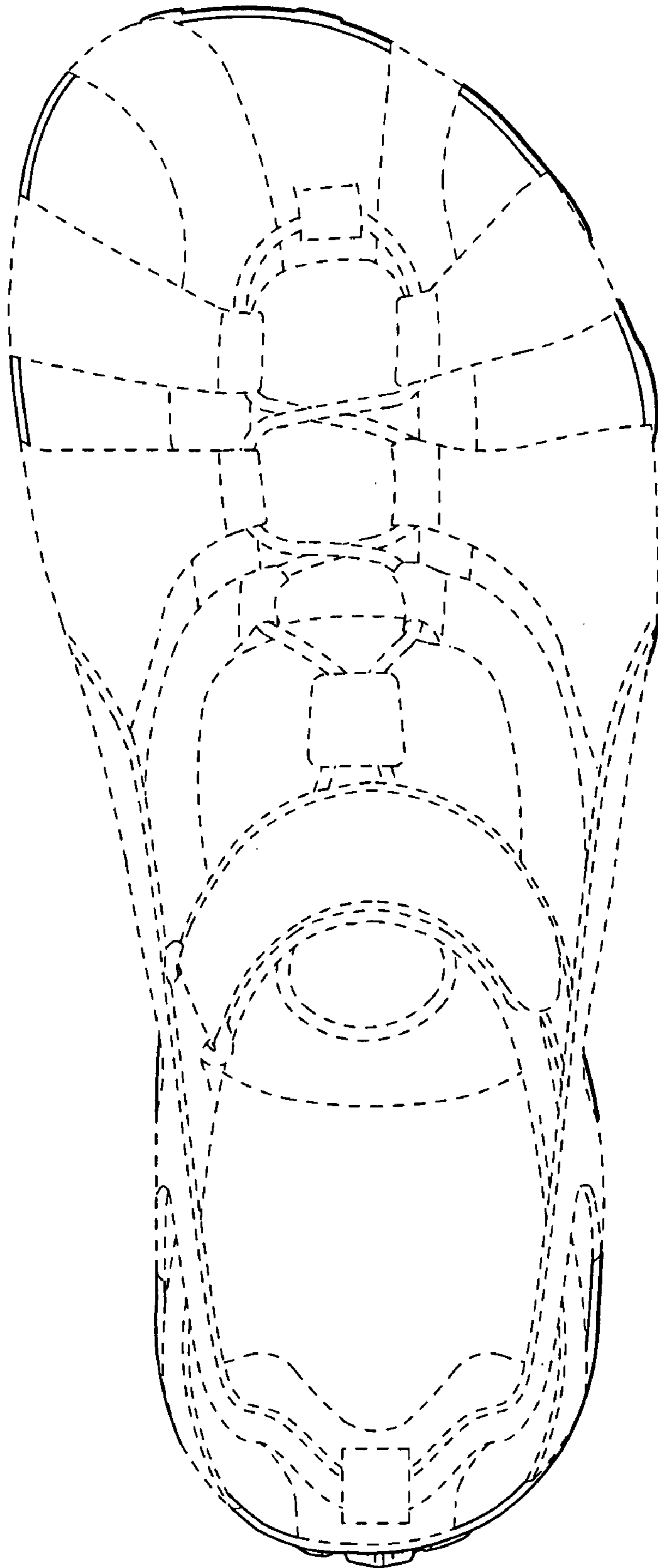

FIG. 6

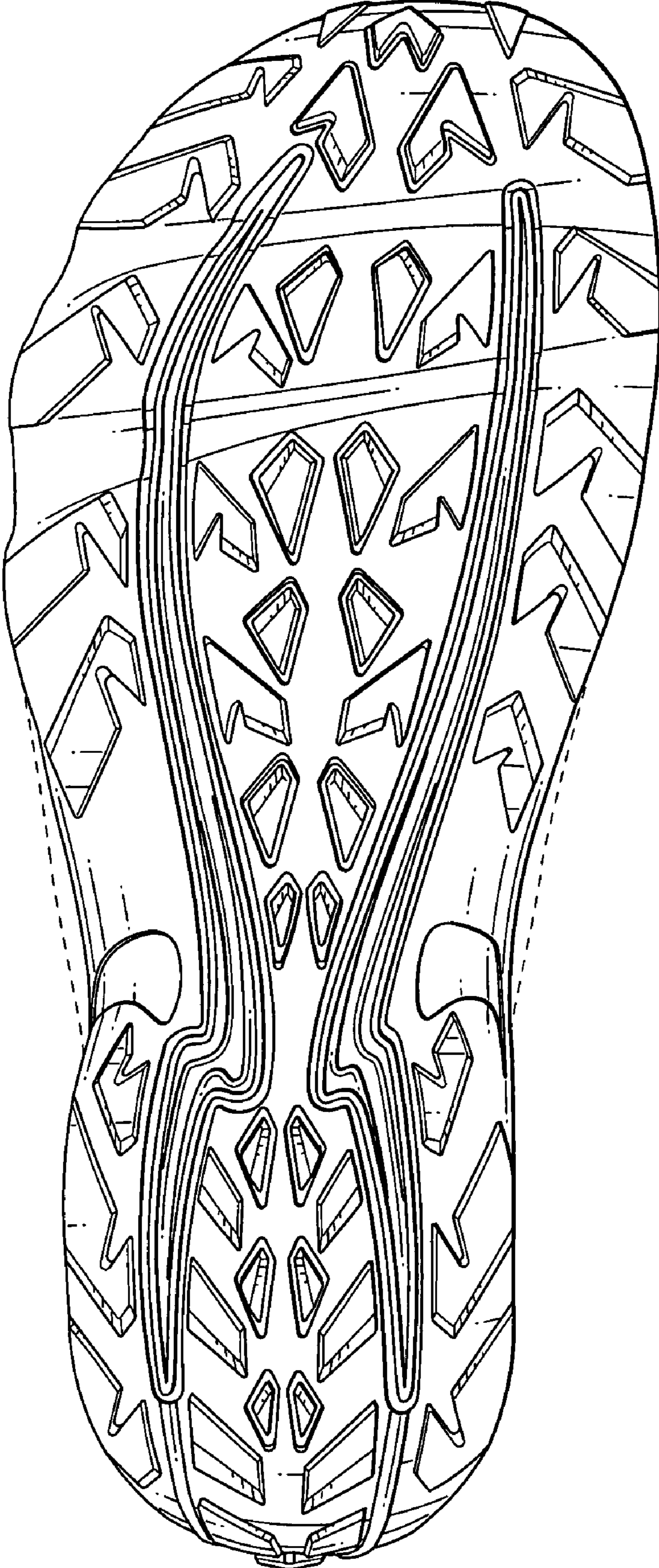

FIG. 7