



US00D558389S

(12) **United States Design Patent**  
**Chandler**

(10) **Patent No.:** **US D558,389 S**

(45) **Date of Patent:** **\*\* Dec. 25, 2007**

(54) **HANGING LAMP SUPPORT**

(75) Inventor: **George Chandler**, Hubbardton, VT  
(US)

(73) Assignee: **Hubbardton Forge**, Castleton, VT  
(US)

(\*\*) Term: **14 Years**

(21) Appl. No.: **29/245,004**

(22) Filed: **Dec. 13, 2005**

(51) **LOC (8) Cl.** ..... **26-99**

(52) **U.S. Cl.** ..... **D26/142**

(58) **Field of Classification Search** ..... D26/142,  
D26/154, 155, 141, 91, 88, 86, 85, 84, 81,  
D26/156, 153, 145, 144, 143; D23/411;  
362/406, 405, 147, 403, 404, 408, 452, 453,  
362/454

See application file for complete search history.

(56) **References Cited**

**U.S. PATENT DOCUMENTS**

1,012,234 A *	12/1911	Beardslee	.....	248/317
D252,532 S *	7/1979	Glassman	.....	D26/80
D430,331 S *	8/2000	Bleisch	.....	D26/91
D431,312 S *	9/2000	Miranda	.....	D26/84
D438,664 S *	3/2001	Lewis	.....	D26/86
D481,150 S *	10/2003	Lee	.....	D26/81

\* cited by examiner

*Primary Examiner*—Freda S. Nunn

*Assistant Examiner*—Kevin K Rudzinski

(74) *Attorney, Agent, or Firm*—Bourque and Associates

(57) **CLAIM**

The ornamental design for a hanging lamp support, as shown and described.

**DESCRIPTION**

FIG. 1 is a perspective view of the hanging lamp support according to the present invention;

FIG. 2 is a left view of the hanging lamp support according to the present invention;

FIG. 3 is a right view of the hanging lamp support according to the present invention;

FIG. 4 is a front view of the hanging lamp support according to the present invention;

FIG. 5 is a rear view of the hanging lamp support according to the present invention;

FIG. 6 is a top view of the hanging lamp support according to the present invention; and,

FIG. 7 is a bottom view of the hanging lamp support according to the present invention.

The broken lines shown are included for the purpose of illustration only and forms no part of the claimed design.

**1 Claim, 4 Drawing Sheets**

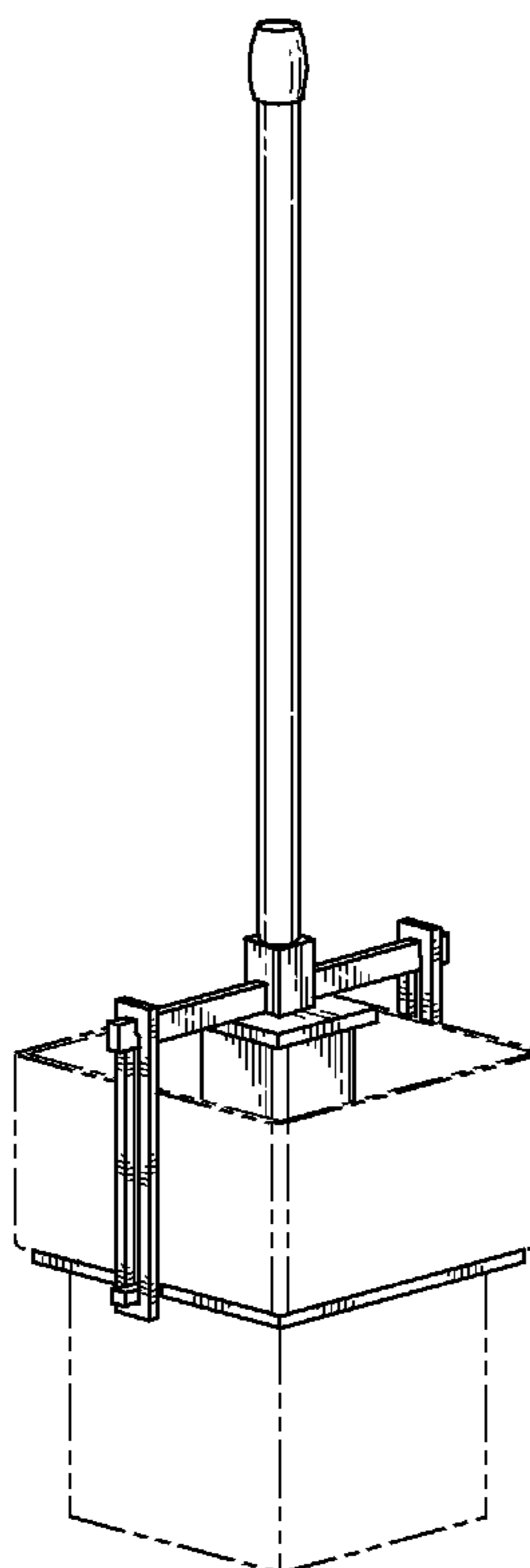

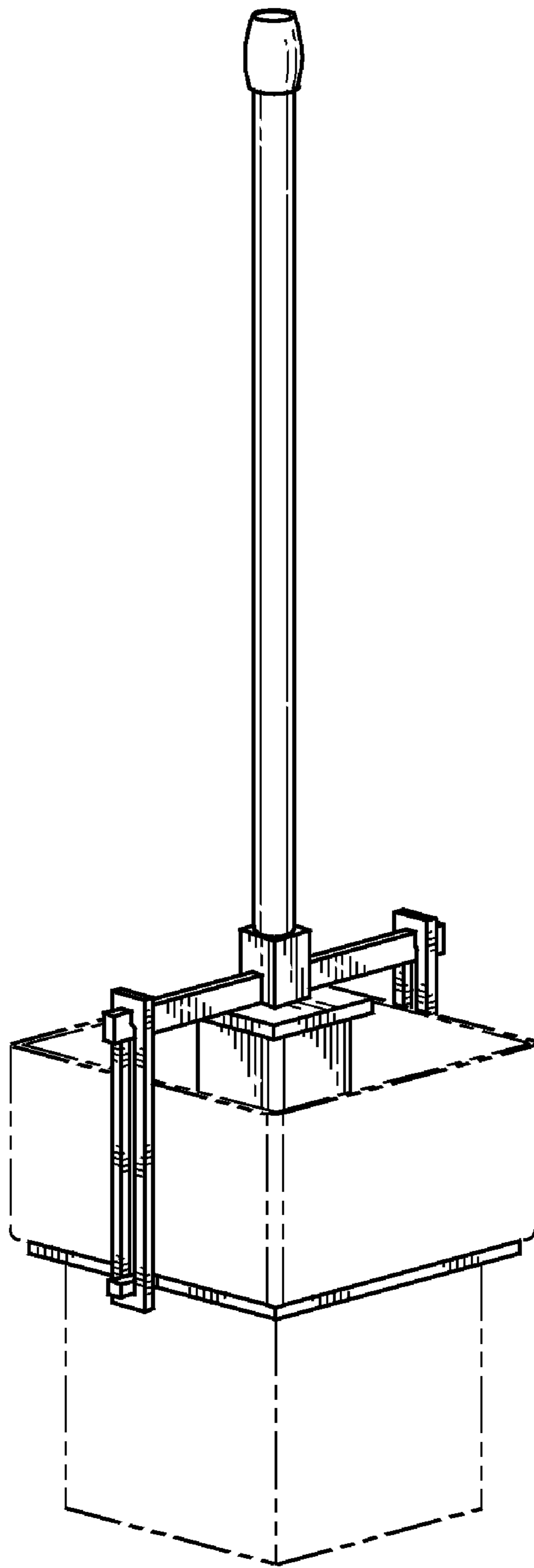

FIG. 1

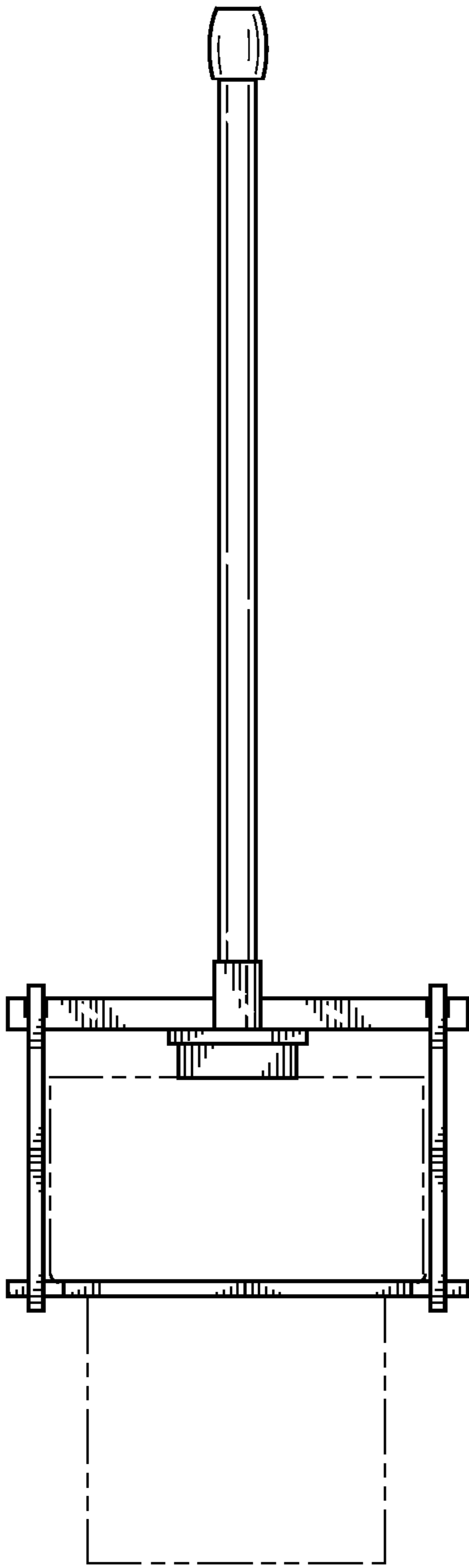

FIG. 2

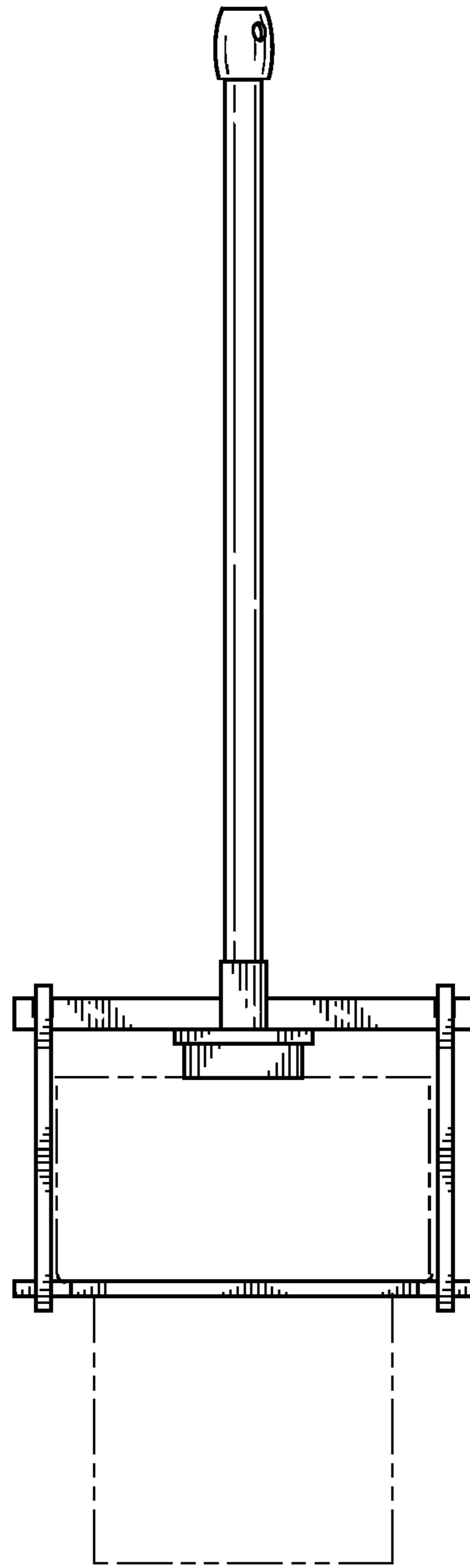

FIG. 3

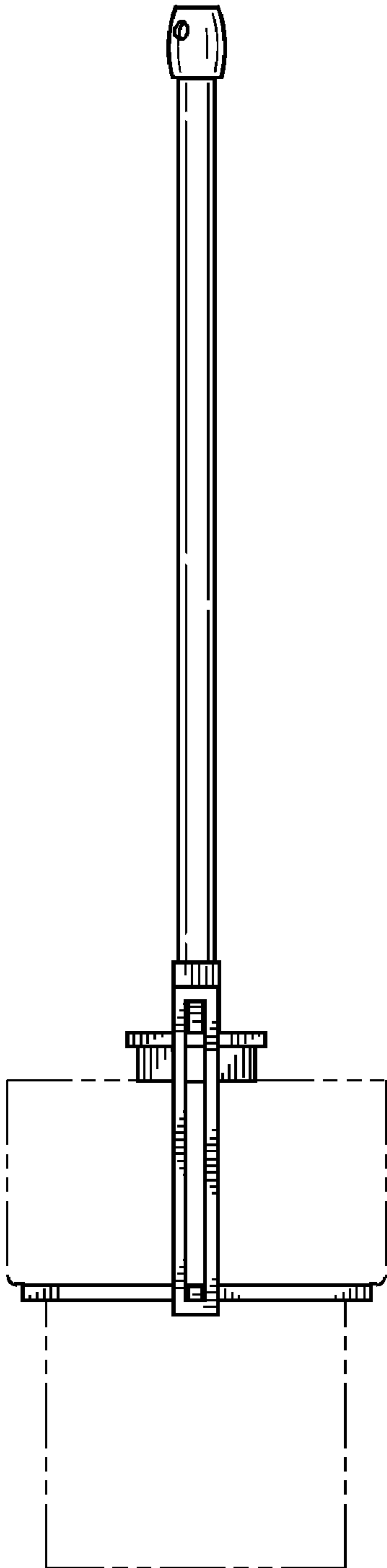

FIG. 4

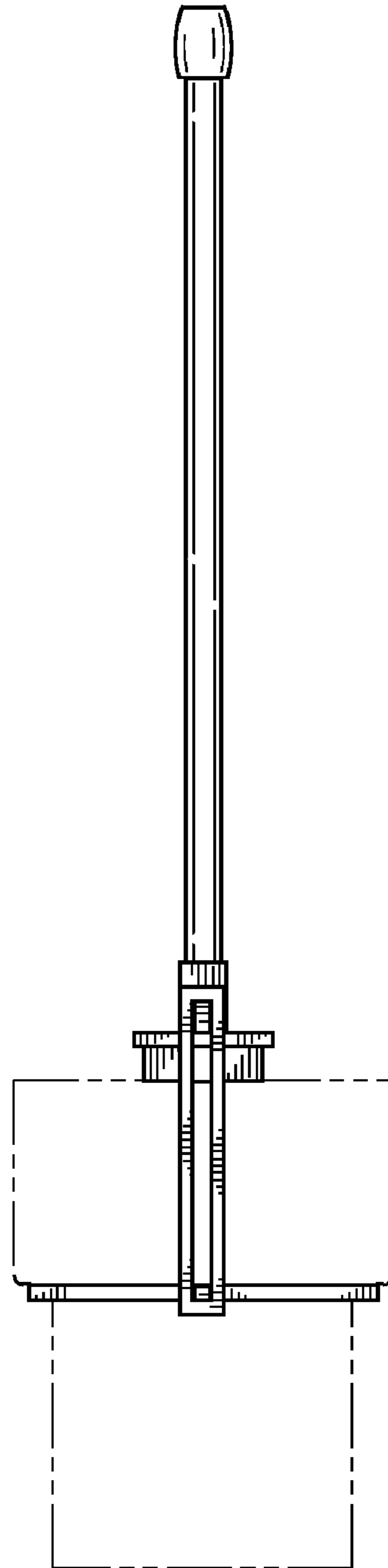

FIG. 5

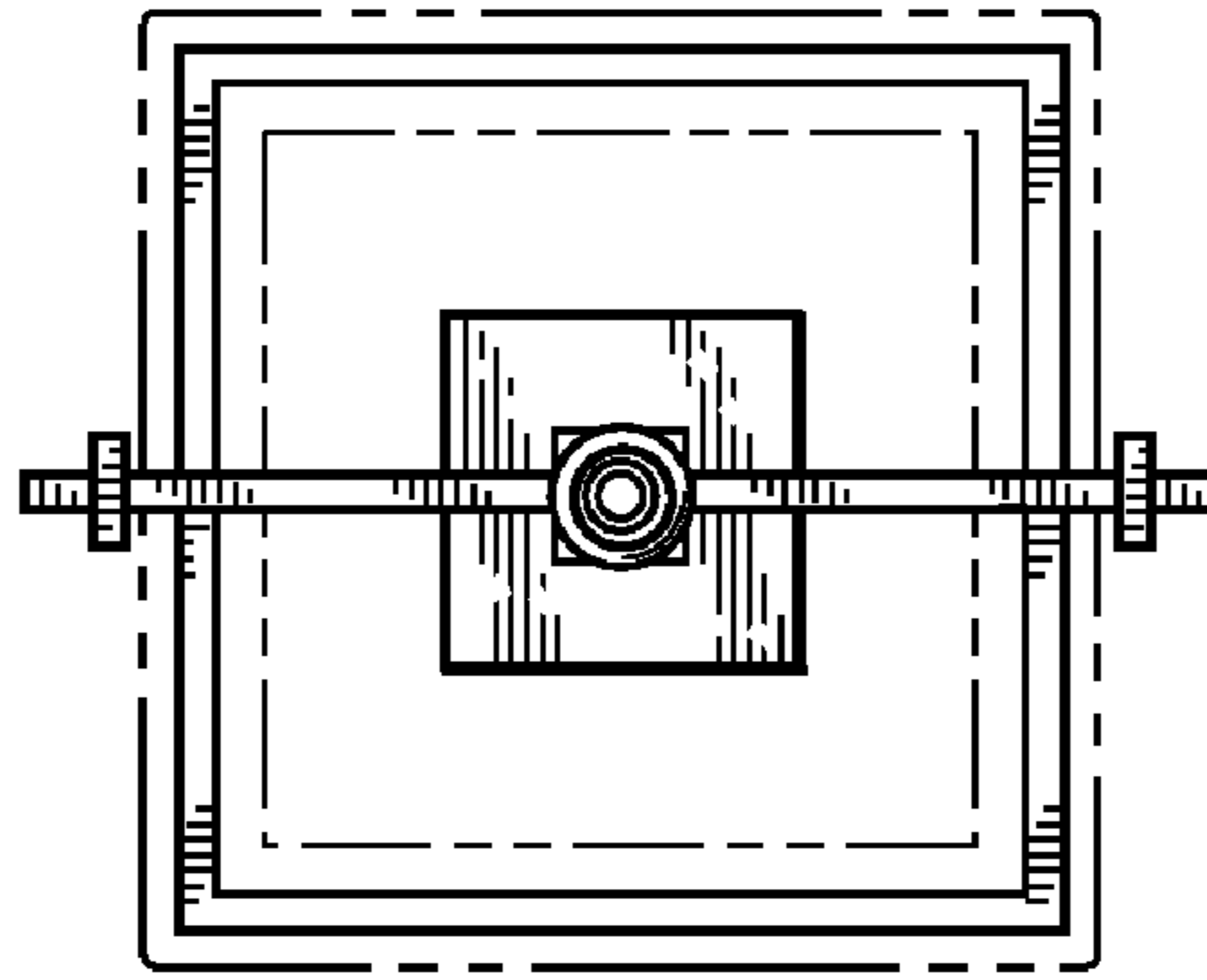

FIG. 6

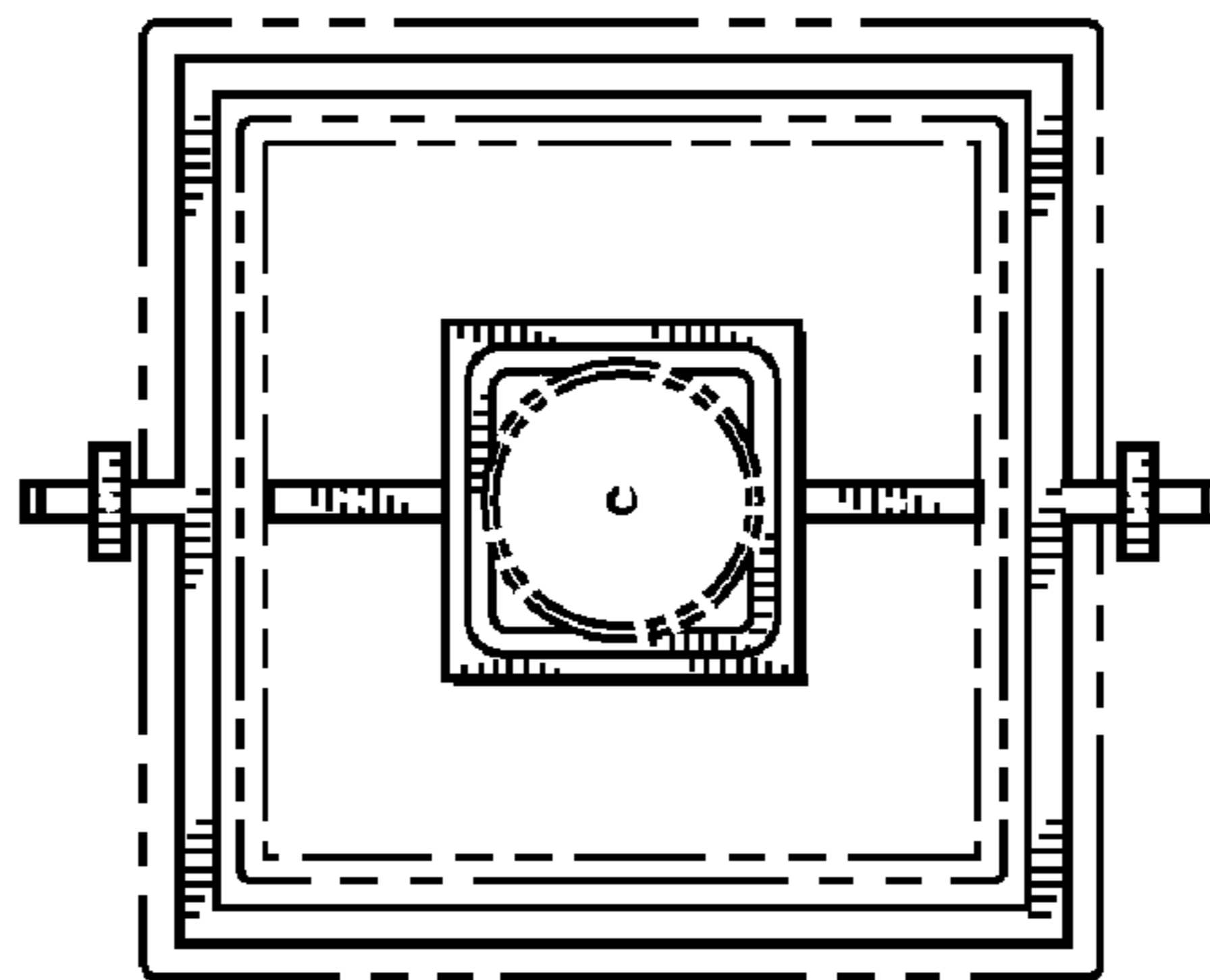

FIG. 7