



US00D558376S

(12) **United States Design Patent**
Posey et al.

(10) **Patent No.:** **US D558,376 S**
(45) **Date of Patent:** **** Dec. 25, 2007**

(54) **LUMINAIRE HOUSING**

(75) Inventors: **Scott L. Posey**, Newark, OH (US);
Bradley Robert Layne, Westerville,
OH (US)

(73) Assignee: **Acuity Brands, Inc.**, Atlanta, GA (US)

(**) Term: **14 Years**

(21) Appl. No.: **29/227,203**

(22) Filed: **Apr. 7, 2005**

(51) **LOC (8) Cl.** **26-05**

(52) **U.S. Cl.** **D26/72**

(58) **Field of Classification Search** D26/61,
D26/63-65, 72, 74, 75, 85-89, 118; 362/147,
362/148, 364-366

See application file for complete search history.

(56) **References Cited**

U.S. PATENT DOCUMENTS

D222,103 S *	9/1971	Anderson	D26/85
D226,534 S *	3/1973	Anderson	D26/63
D326,537 S *	5/1992	Gattari	D26/74
5,702,177 A *	12/1997	Lin	362/648
D485,634 S *	1/2004	Compton	D26/72
D544,127 S *	6/2007	Posey et al.	D26/74
2001/0030865 A1 *	10/2001	Glowach et al.	362/294

* cited by examiner

Primary Examiner—Cathron Brooks
Assistant Examiner—Barbara Fox
(74) *Attorney, Agent, or Firm*—Needle & Rosenberg, P.C.

(57) **CLAIM**

The ornamental design for a luminaire housing, as shown and described.

DESCRIPTION

FIG. 1 is a top perspective view of a luminaire housing of the present invention;

FIG. 2 is a bottom perspective view of the luminaire housing of FIG. 1;

FIG. 3 is a left side elevational view of the luminaire housing of FIG. 1, the right, opposite, side of which is a mirror image thereof;

FIG. 4 is a front elevational view of the luminaire housing of FIG. 1, the rear, opposite, side of which is a mirror image thereof;

FIG. 5 is a top plan view of the luminaire housing of FIG. 1; and,

FIG. 6 is a bottom plan view of the luminaire housing of FIG. 1.

The broken lines shown are for illustrative purposes only and form no part of the claimed design.

1 Claim, 3 Drawing Sheets

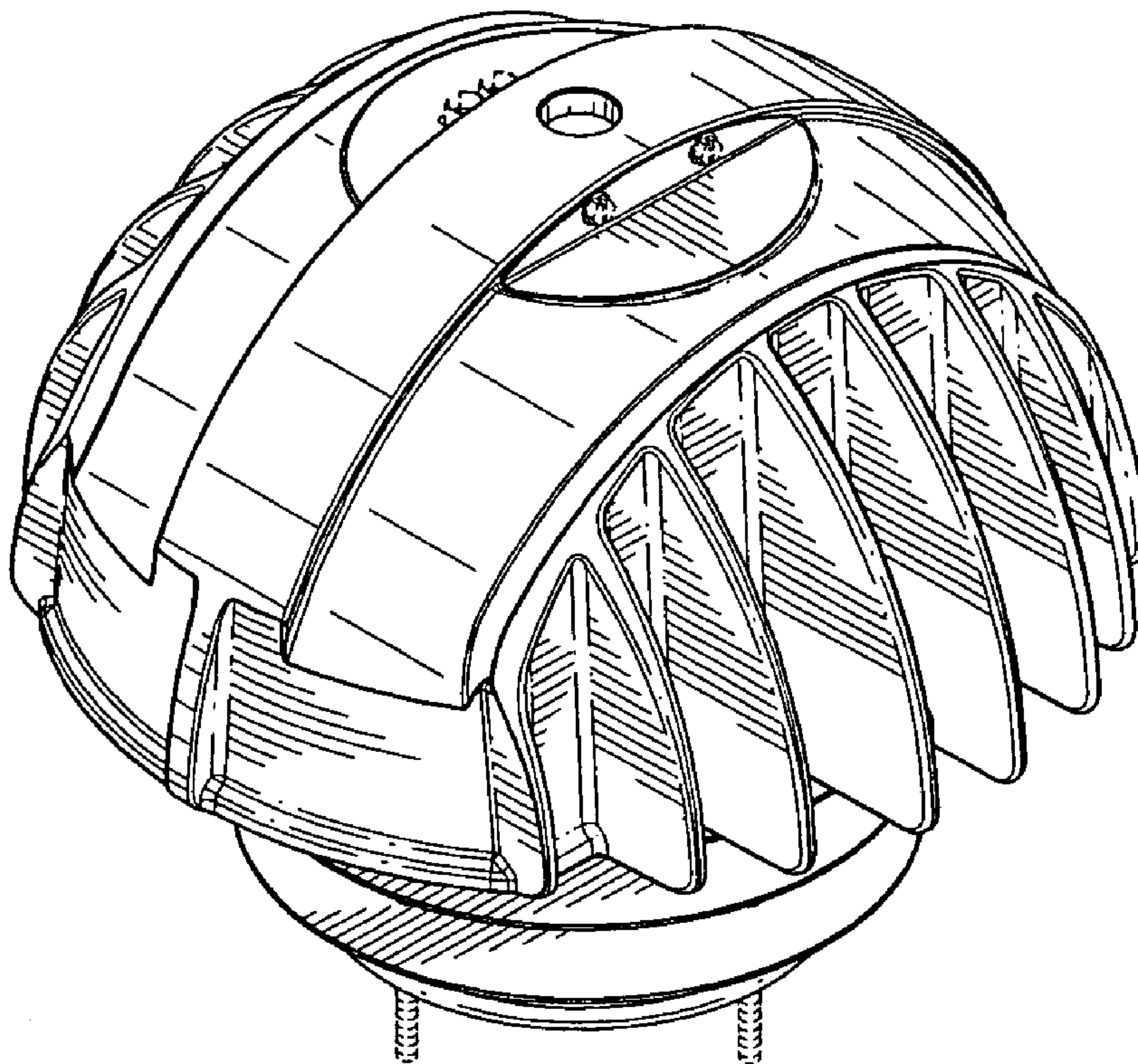

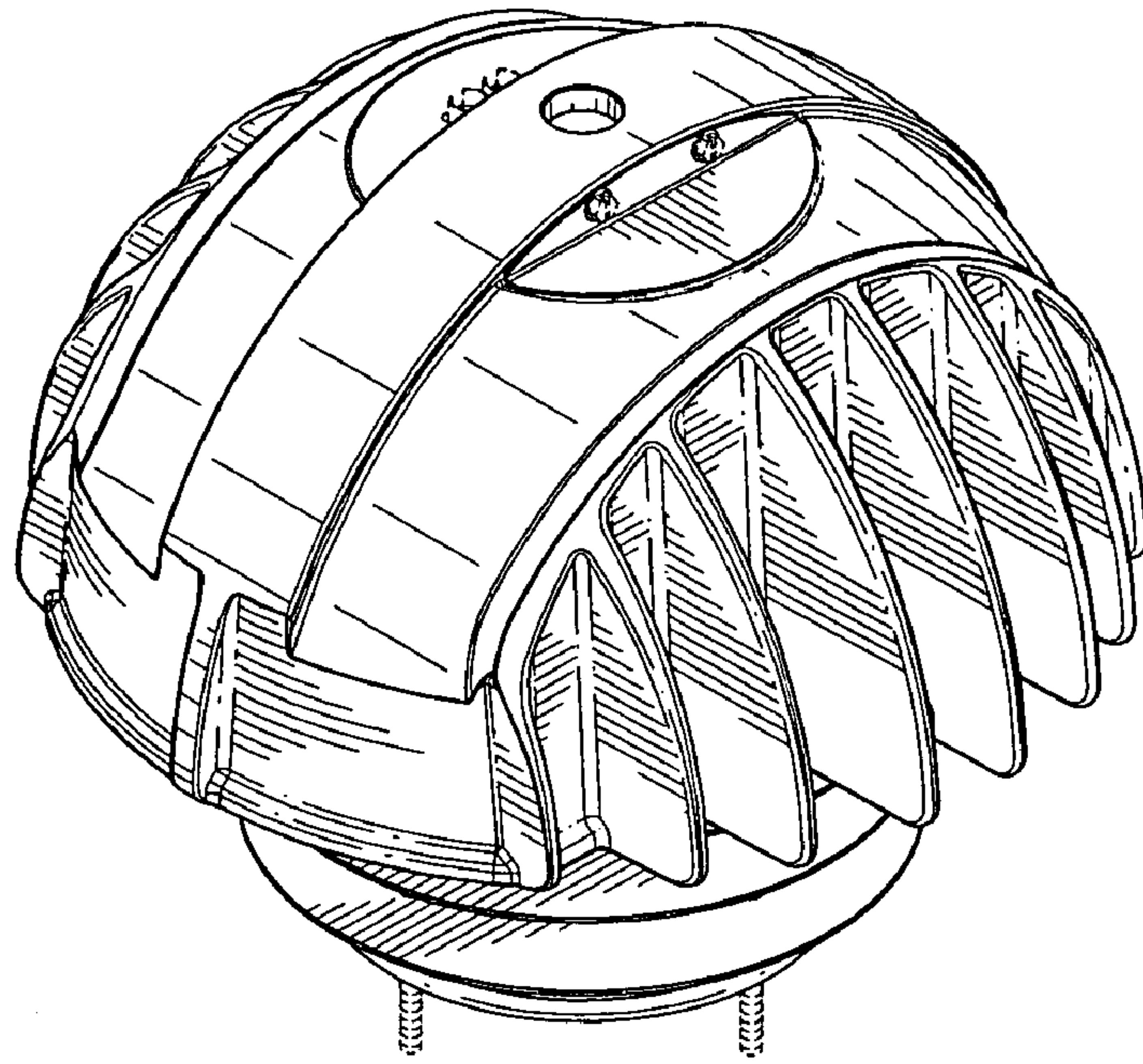

FIG. 1

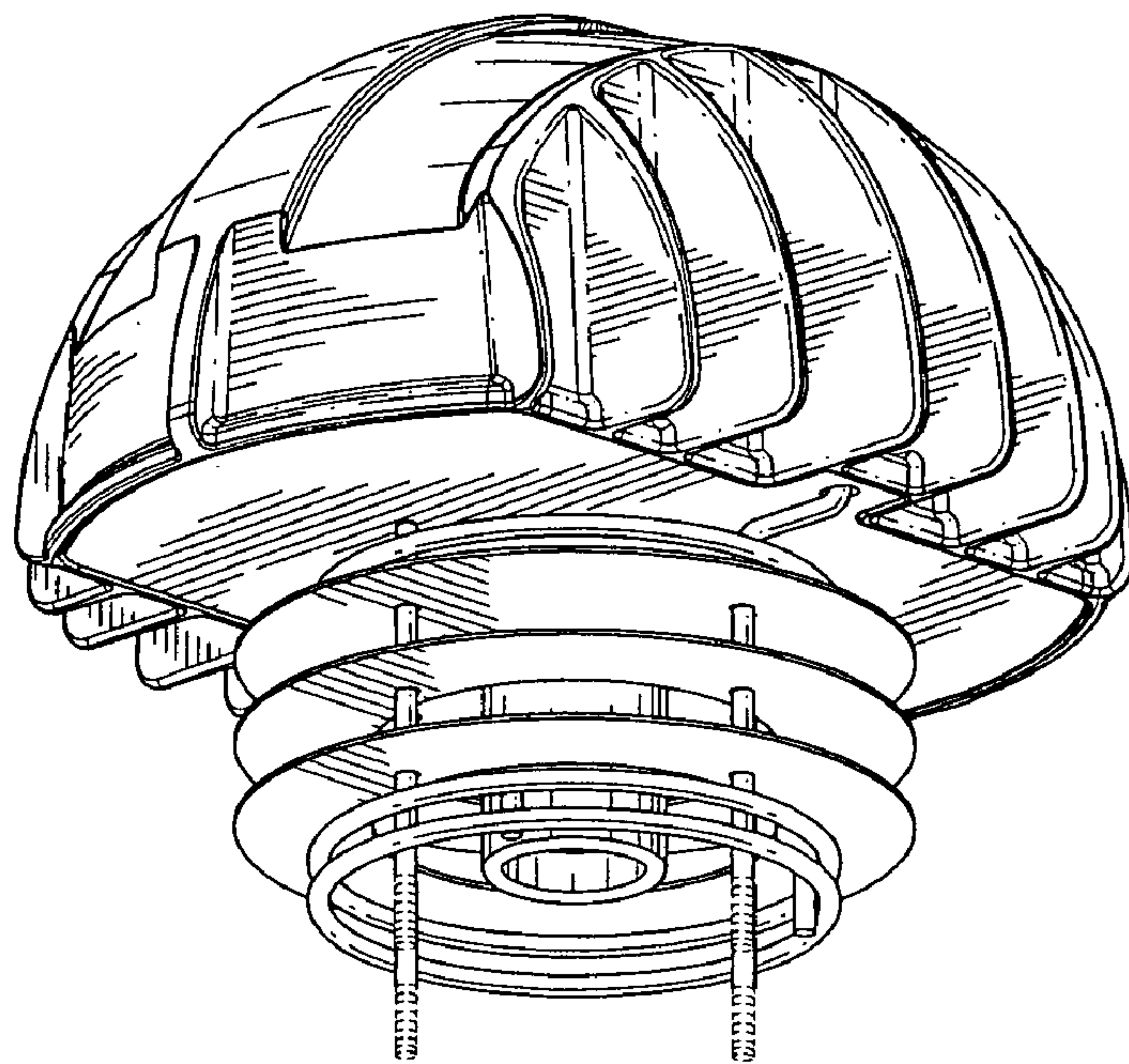

FIG. 2

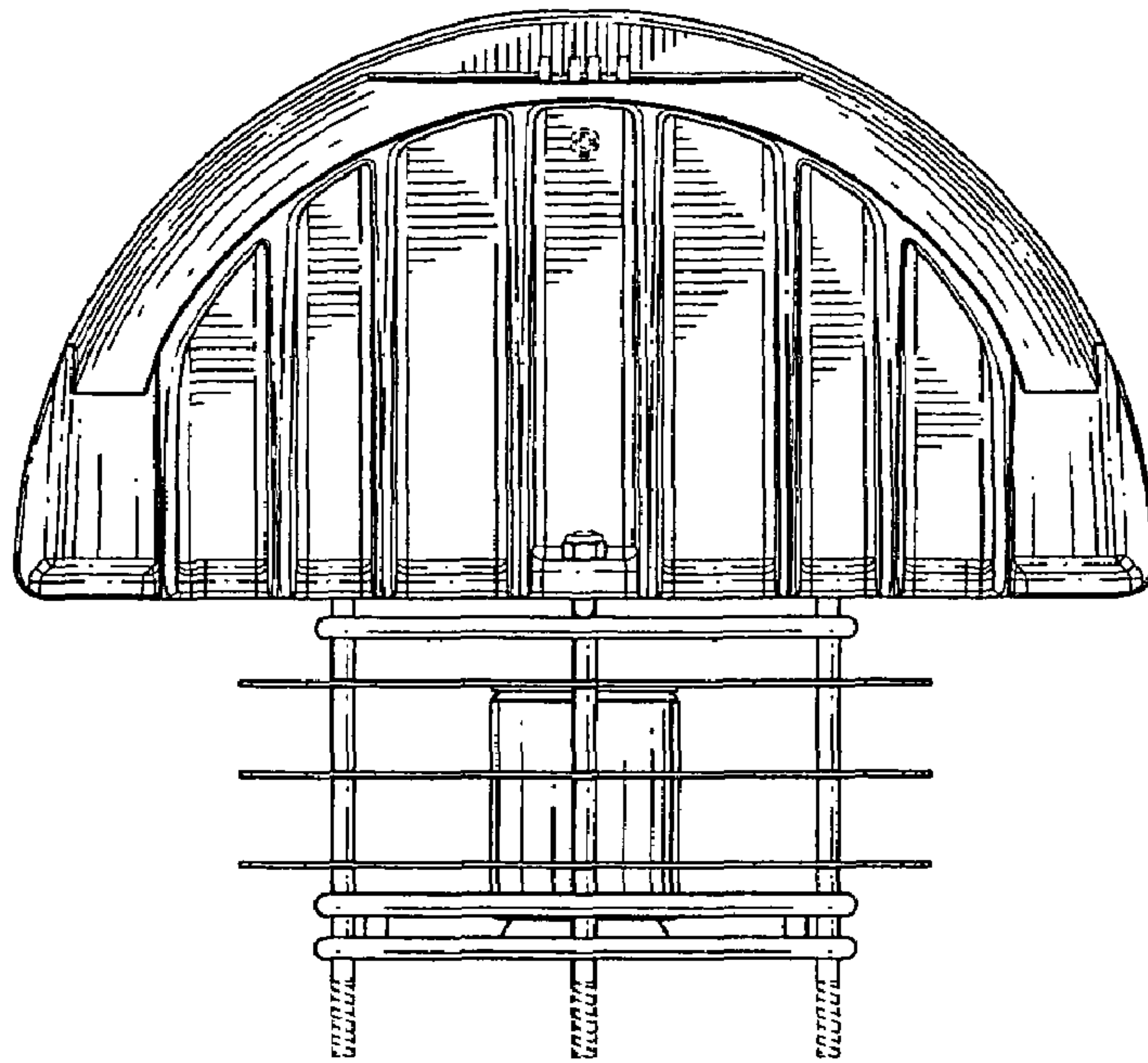

FIG. 3

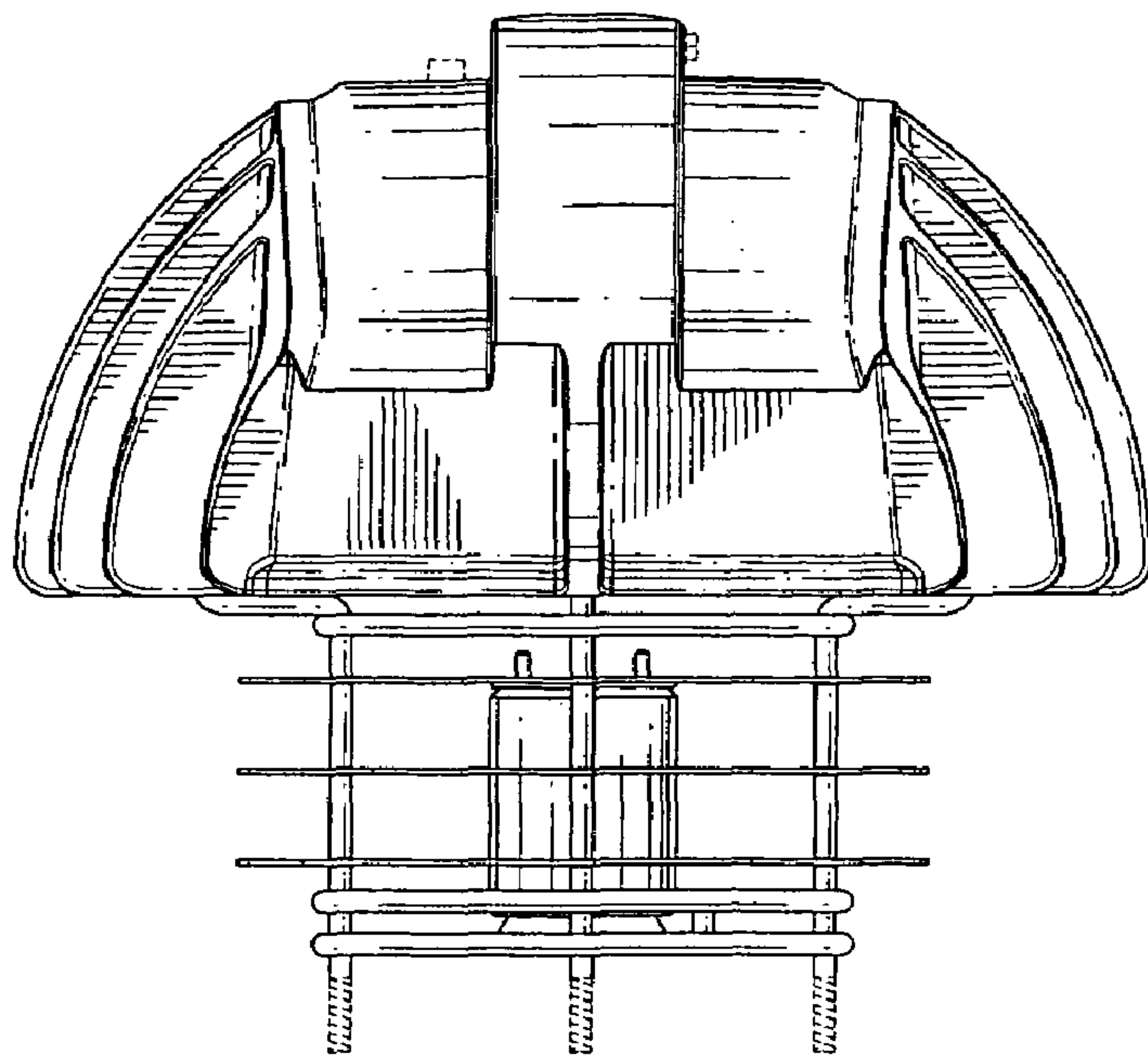

FIG. 4

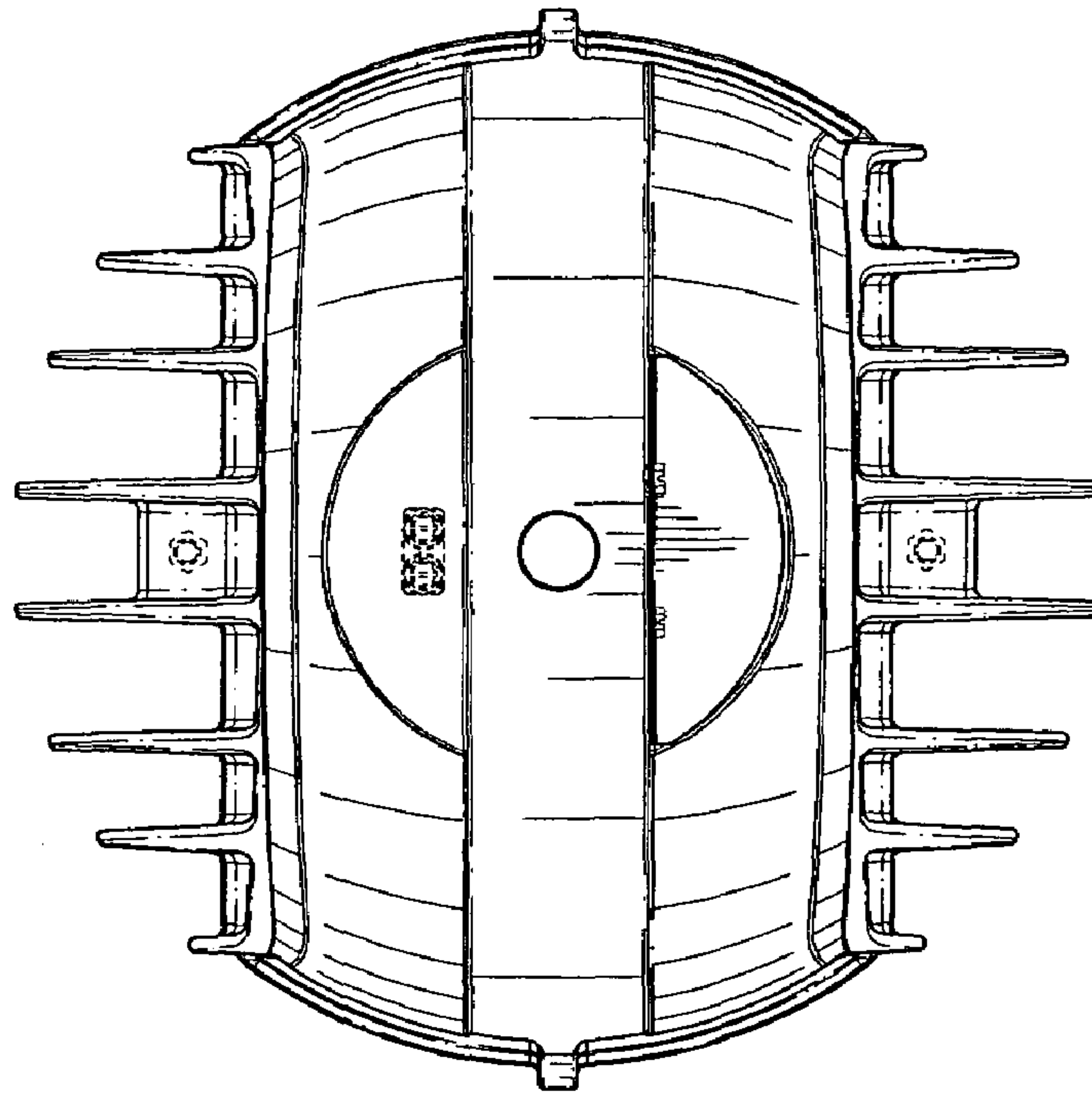

FIG. 5

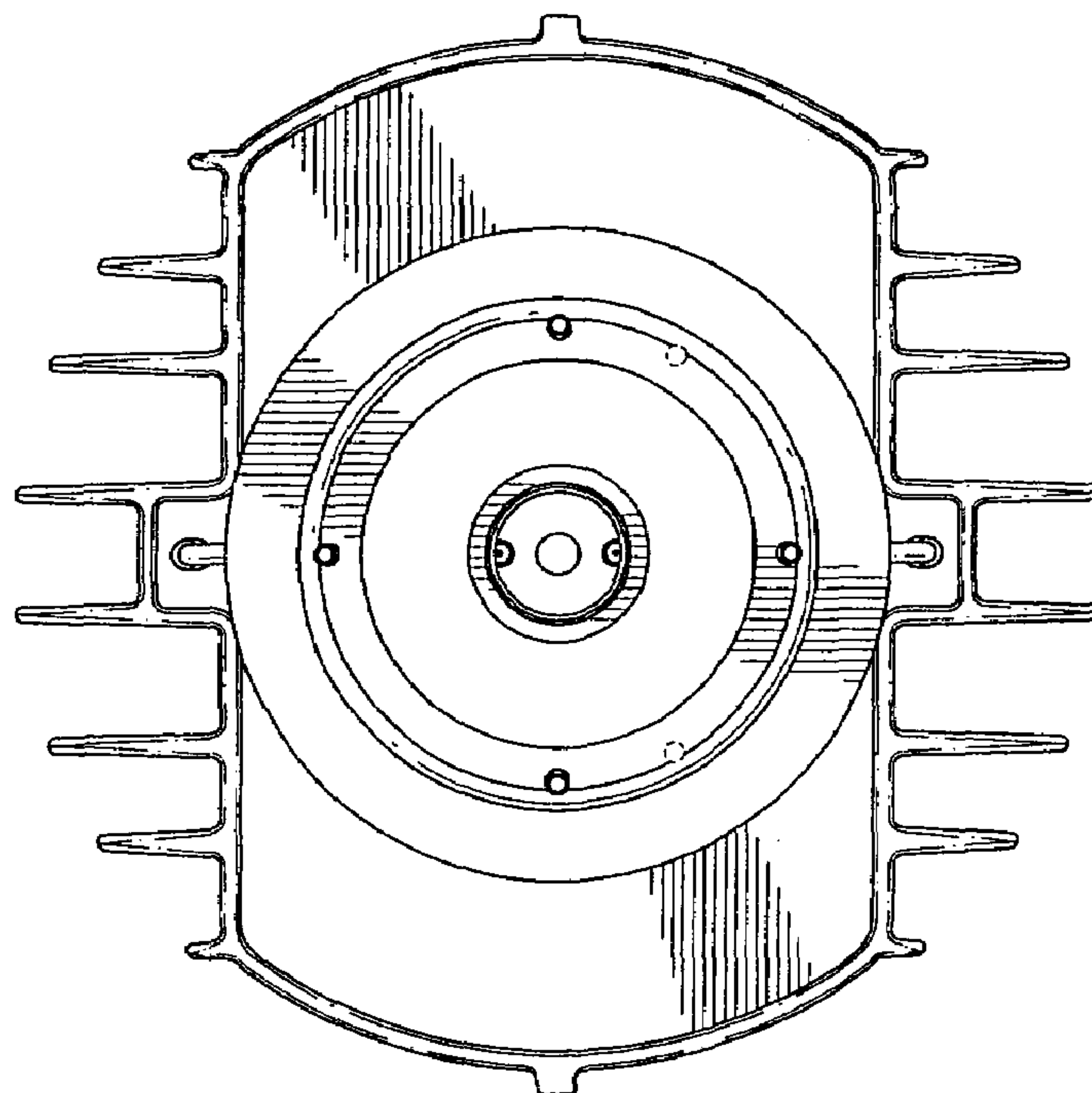

FIG. 6