



US00D558342S

(12) **United States Design Patent** (10) **Patent No.:** **US D558,342 S**  
**Fujiwara et al.** (45) **Date of Patent:** **\*\* Dec. 25, 2007**

(54) **THREE SLOT CRUCIFORM CATHETER SECTION**

(75) Inventors: **Norifumi Fujiwara**, Fukuroi (JP); **Yasuyuki Baba**, Fukuroi (JP); **Nobuaki Suzuki**, Fukuroi (JP); **Akira Itoh**, Fukuroi (JP)

(73) Assignee: **Tyco Healthcare Group LP**, Mansfield, MA (US)

(\*\*) Term: **14 Years**

(21) Appl. No.: **29/278,092**

(22) Filed: **Mar. 19, 2007**

(51) **LOC (8) Cl.** ..... **24-02**

(52) **U.S. Cl.** ..... **D24/130; D24/112**

(58) **Field of Classification Search** ..... D24/112, D24/130, 146; 604/179-180, 177, 164.01, 604/174, 167.02, 192, 198, 166.01, 164.02, 604/164.04, 19-21, 27, 93.01, 115-117, 158-159, 604/161-162, 164.06-164.09, 164.11-164.12, 604/165.01-165.02, 173, 2 A, 272, 523, 604/528, 533; 606/167, 172, 185; 607/1-3; 600/433-435, 564, 585

See application file for complete search history.

(56) **References Cited**

**U.S. PATENT DOCUMENTS**

4,398,910	A *	8/1983	Blake et al. ....	604/266
4,465,481	A	8/1984	Blake	
4,790,817	A *	12/1988	Luther .....	604/509
5,192,206	A *	3/1993	Davis et al. ....	433/80
5,505,710	A *	4/1996	Dorsey, III .....	604/158
6,099,513	A *	8/2000	Spehalski .....	604/264
6,206,849	B1 *	3/2001	Martin et al. ....	604/43

6,503,224	B1 *	1/2003	Forman et al. ....	604/102.01
6,565,526	B2 *	5/2003	Seward .....	604/93.01
6,893,421	B1 *	5/2005	Larson et al. ....	604/164.01
6,976,973	B1 *	12/2005	Ruddell et al. ....	604/29
2003/0144629	A1 *	7/2003	Hawk et al. ....	604/164.01
2004/0006311	A1 *	1/2004	Shchervinsky .....	604/164.01
2004/0116896	A1 *	6/2004	Massengale .....	604/506
2004/0249360	A1 *	12/2004	Spehalski .....	604/523
2007/0083155	A1 *	4/2007	Muller .....	604/91

**FOREIGN PATENT DOCUMENTS**

JP	2002-224222	8/2002
JP	2002-283433	10/2002

\* cited by examiner

*Primary Examiner*—Ian Simmons

*Assistant Examiner*—Eric L Goodman

(74) *Attorney, Agent, or Firm*—Covidien

(57) **CLAIM**

The ornamental design for a three slot cruciform catheter section, as shown and described.

**DESCRIPTION**

FIG. 1 is a front elevational view of a three slot cruciform catheter section, an adjacent catheter section being shown in phantom, the rear elevational view being a mirror image thereof;

FIG. 2 is a right side elevational view thereof, the left side elevational view being identical thereto;

FIG. 3 is a top plan view thereof; and,

FIG. 4 is a bottom plan view thereof.

The phantom lines in the drawings indicate environmental structure which forms no part of the claimed design.

**1 Claim, 4 Drawing Sheets**

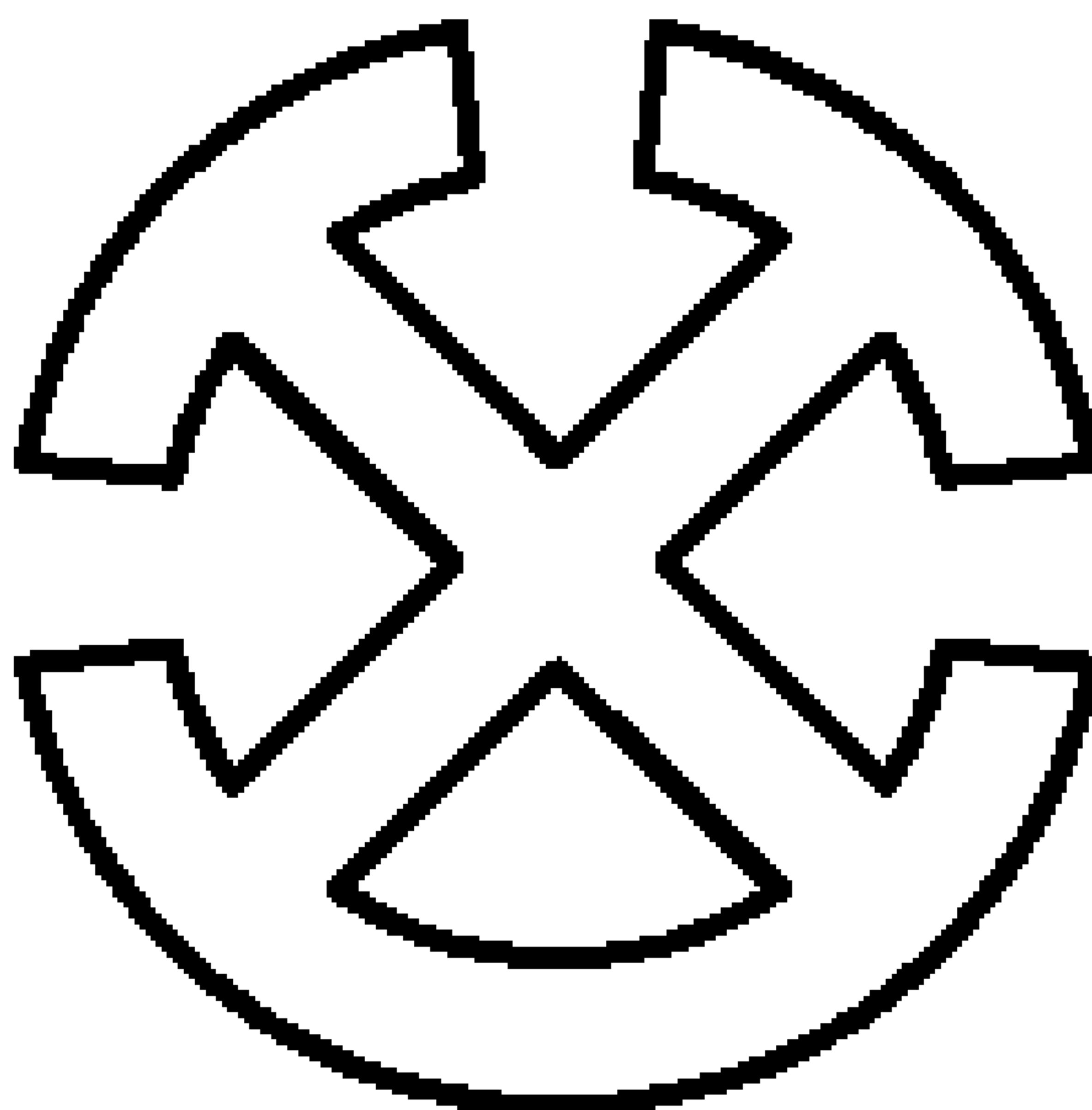
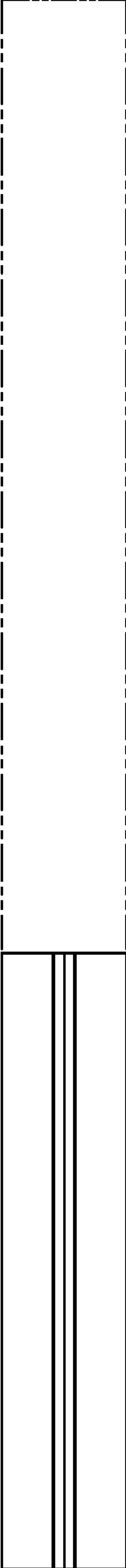
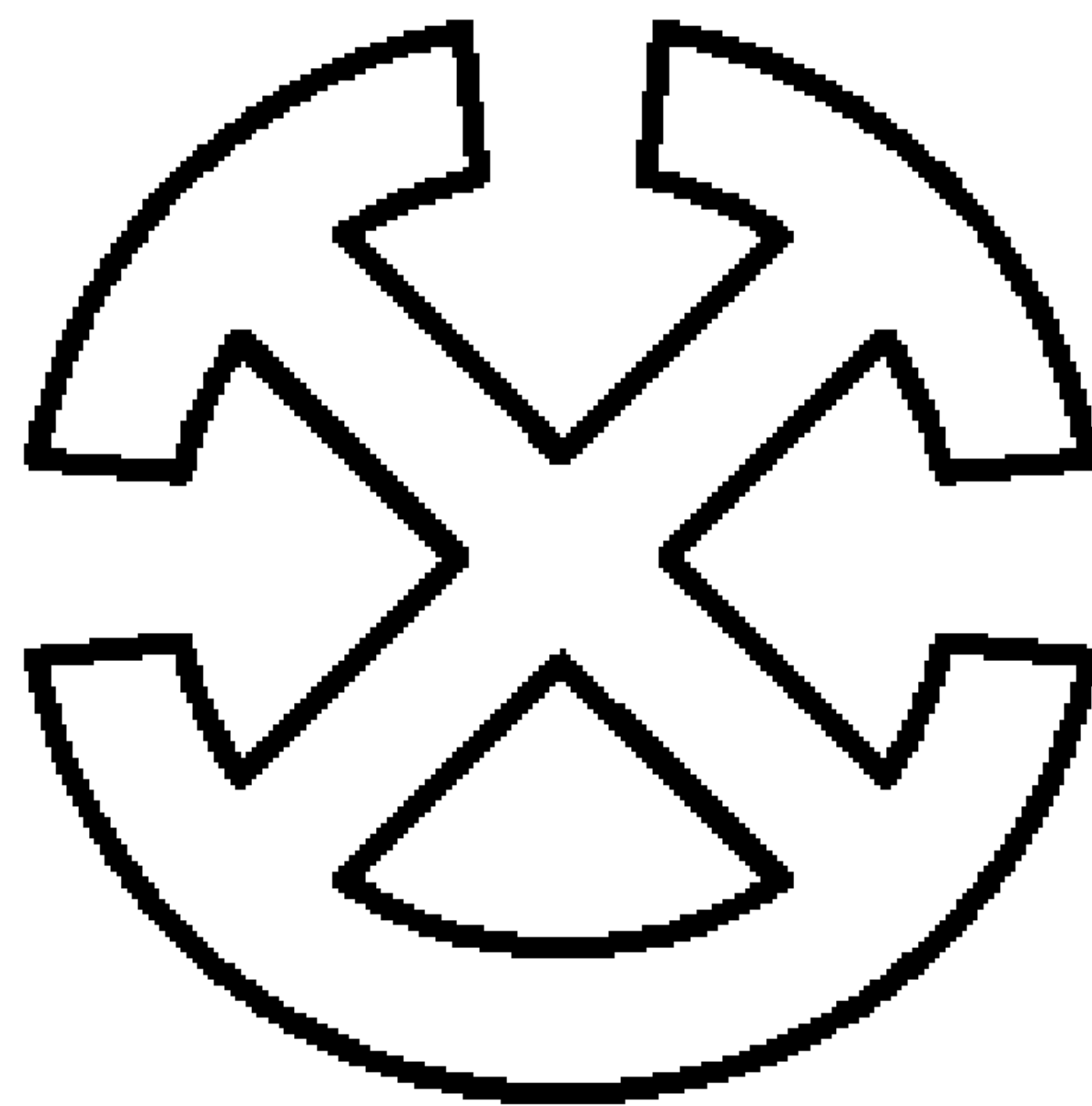

FIG. 1



# FIG. 2



**FIG. 3**

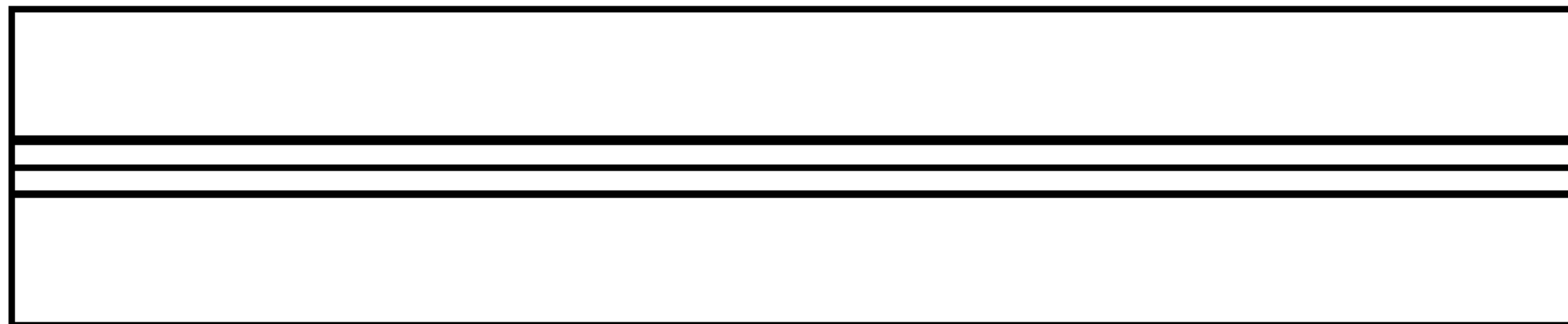

**FIG. 4**

