



US00D558157S

(12) **United States Design Patent** (10) **Patent No.:** **US D558,157 S**  
**Pergola et al.** (45) **Date of Patent:** **\*\* Dec. 25, 2007**

(54) **SET TOP BOX**  
(75) Inventors: **Mitchel A. Pergola**, San Francisco, CA (US); **Yves A. Behar**, Oakland, CA (US); **Bryan N. Calo**, San Francisco, CA (US)

(73) Assignee: **The DIRECTV Group, Inc.**, El Segundo, CA (US)

(\*\*) Term: **14 Years**

(21) Appl. No.: **29/251,084**

(22) Filed: **Jan. 4, 2006**

(51) **LOC (8) Cl.** ..... **14-03**  
(52) **U.S. Cl.** ..... **D14/125**  
(58) **Field of Classification Search** ..... D14/125-134, D14/239, 371, 374-376, 135, 136, 492, 299, D14/356, 361-363, 365, 496; 312/7.2, 208.1-223.2; 348/836, 838, 180, 184, 325, 739, 10, 460; 341/12; 248/917-924; 345/104, 133, 156, 345/168, 87; 361/690-696

See application file for complete search history.

(56) **References Cited**

**U.S. PATENT DOCUMENTS**

D304,823 S	11/1989	Pfeifer et al.	
D323,818 S	2/1992	Willis et al.	
D331,391 S	12/1992	Furuta et al.	
D342,724 S	12/1993	Yurkonis et al.	
D345,970 S	4/1994	Kawamoto	
D349,697 S	8/1994	Fujino	
5,593,220 A	1/1997	Seid et al.	
D440,212 S	4/2001	Clapper	
D458,593 S	6/2002	Ahn	
D459,321 S	6/2002	Kojima et al.	
D463,413 S	9/2002	Harris	
D475,030 S *	5/2003	Senda et al. ....	D14/135
D476,965 S	7/2003	Marcotte et al.	
D488,819 S *	4/2004	Nagao et al. ....	D14/496
D497,148 S *	10/2004	Kamata et al. ....	D14/136

6,856,043 B2	2/2005	DeLeeuw	
D533,157 S *	12/2006	Park .....	D14/126
D536,333 S *	2/2007	McRae et al. ....	D14/240
D536,696 S *	2/2007	McRae et al. ....	D14/240
7,206,618 B2	4/2007	Latto et al.	
2002/0076512 A1	6/2002	Kreider	

\* cited by examiner

*Primary Examiner*—Raphael Barkai  
*Assistant Examiner*—Randall H Gholson

(57) **CLAIM**

The ornamental design for a set top box, as shown and described.

**DESCRIPTION**

FIG. 1 illustrates a perspective view of the set top box of the present invention;

FIG. 2 illustrates a front view thereof;

FIG. 3 illustrates a right side elevational view thereof, the left side elevational view is symmetrical to the right side elevational view;

FIG. 4 illustrates a top plan view thereof;

FIG. 5 illustrates an exploded view, in perspective, showing a removable face plate of the set top box of the present invention;

FIG. 6 illustrates a perspective view of the rear of the removable face plate of the set top box of the present invention;

FIG. 7 illustrates a front view of the removable face plate of the set top box of the present invention;

FIG. 8 illustrates a cutaway view of the face plate as installed on the set top box of the present invention; and,

FIG. 9 illustrates a perspective view of the set top box with the control unit shown separated from the chassis of the set top box of the present invention.

**1 Claim, 8 Drawing Sheets**

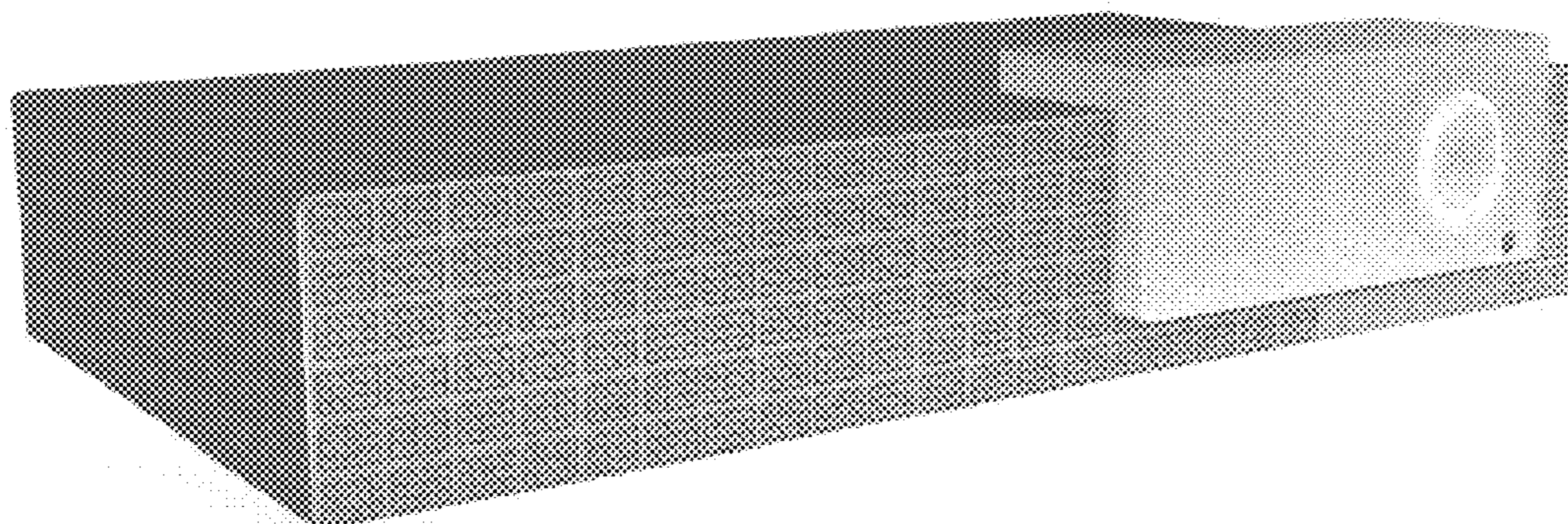

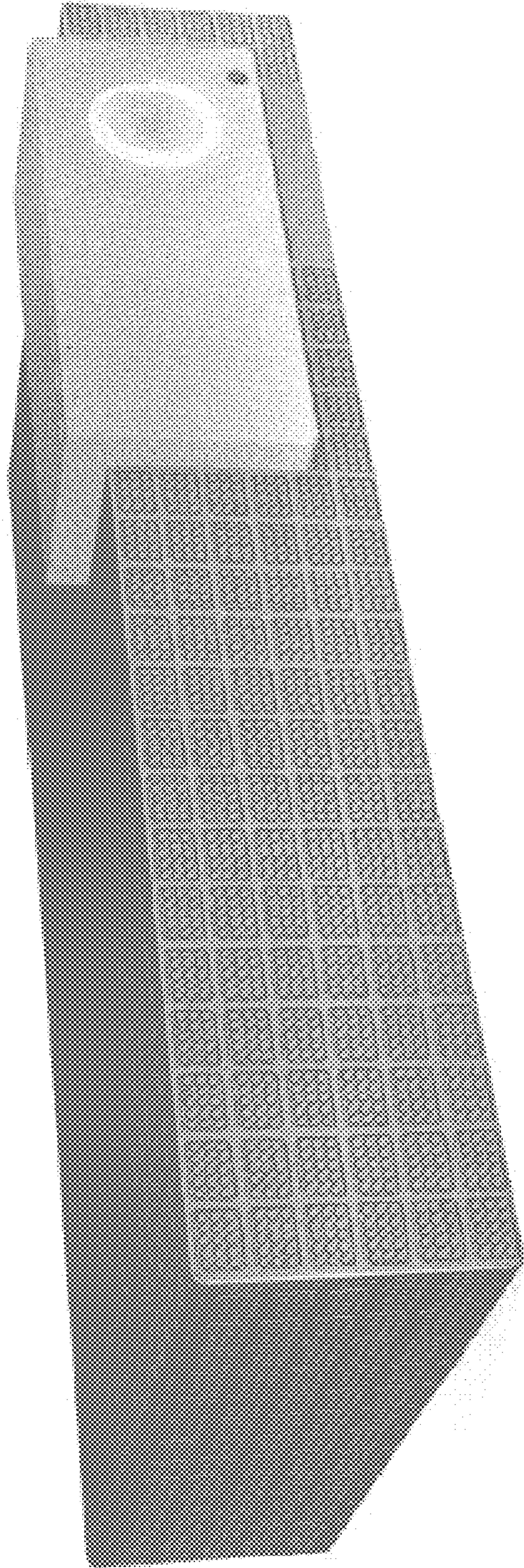

FIG. 1

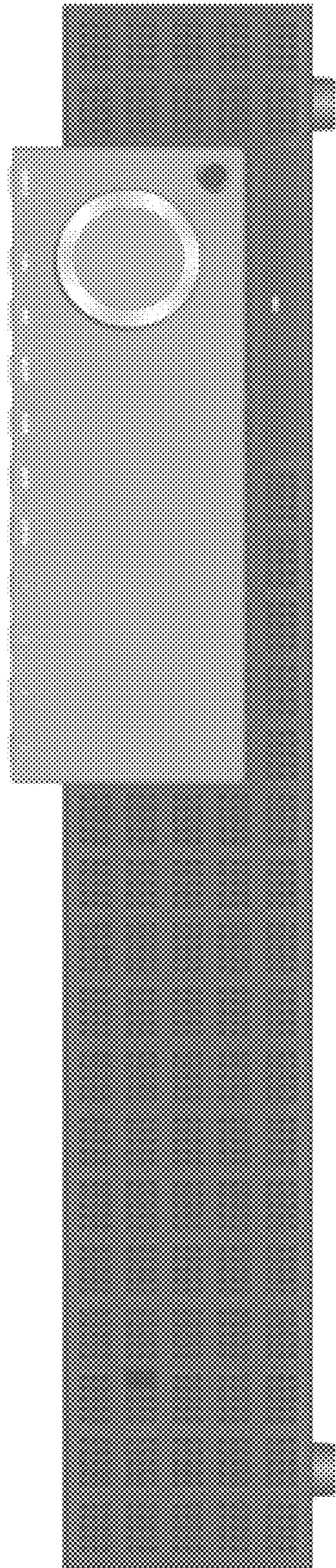
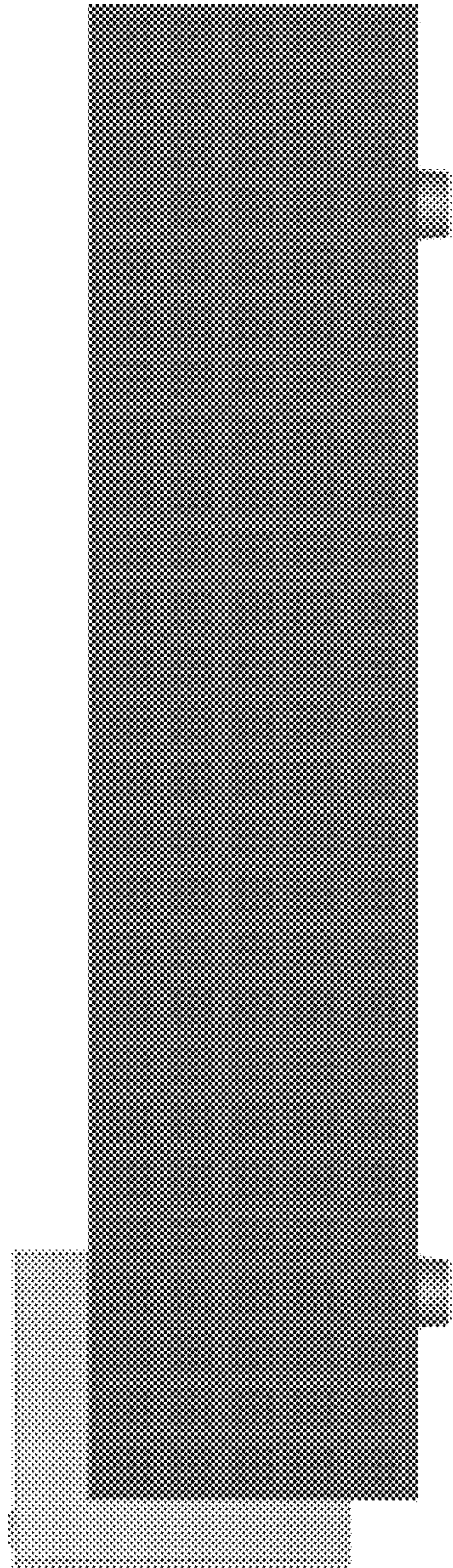

FIG. 2



**FIG. 3**

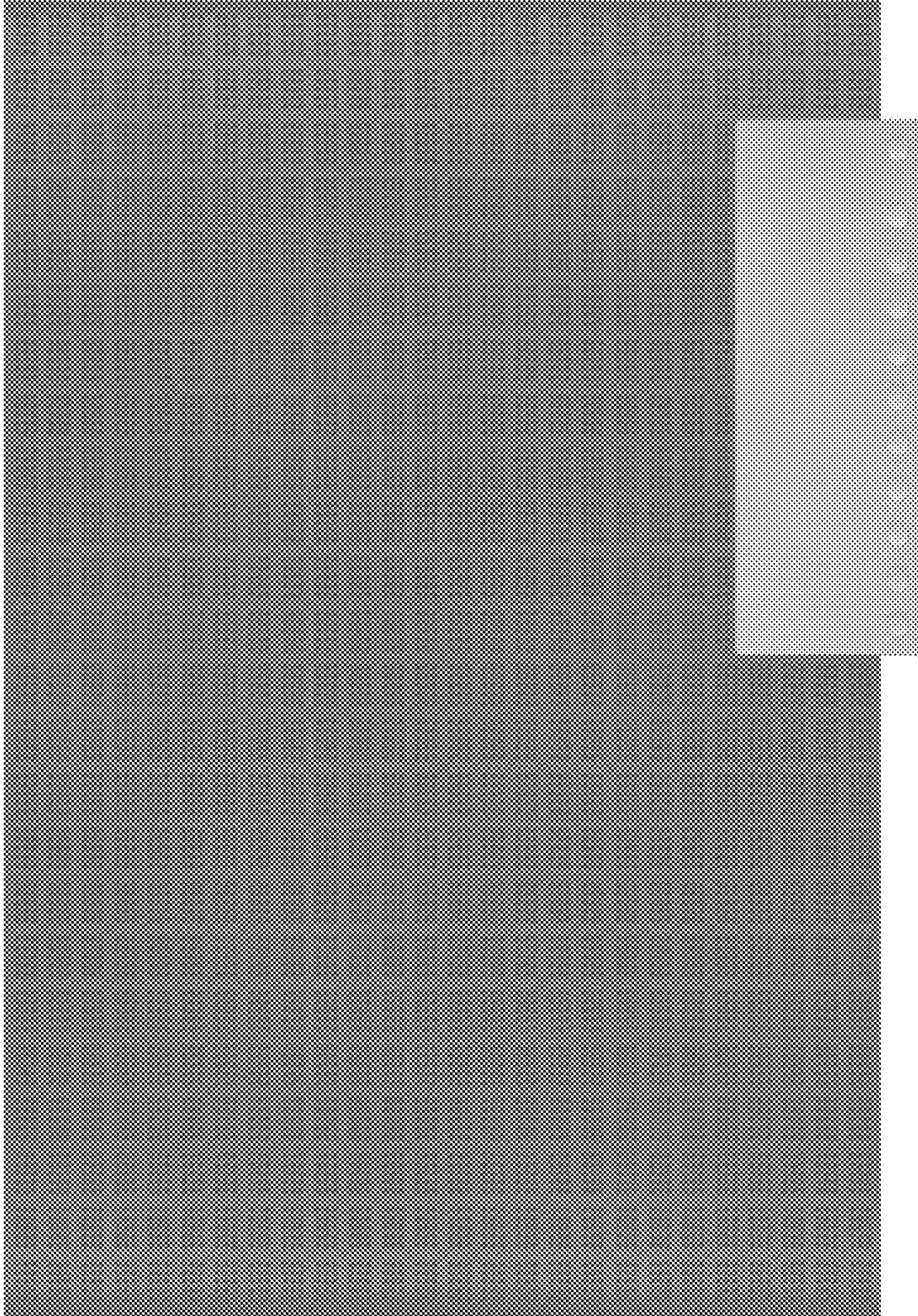

FIG. 4

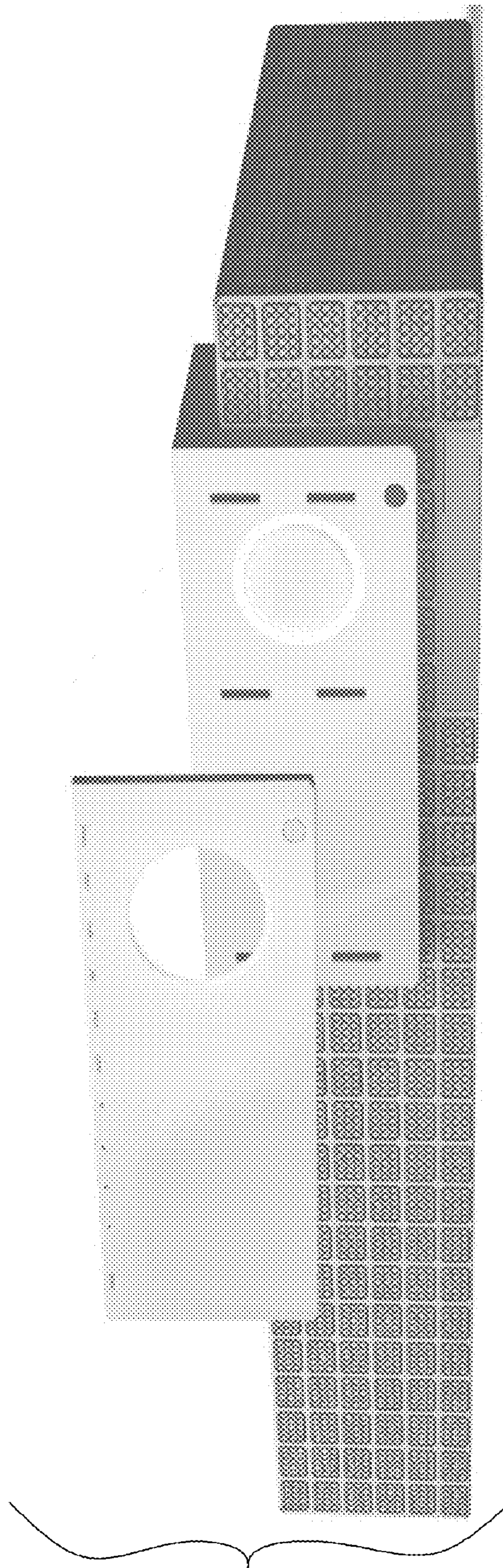

FIG. 5

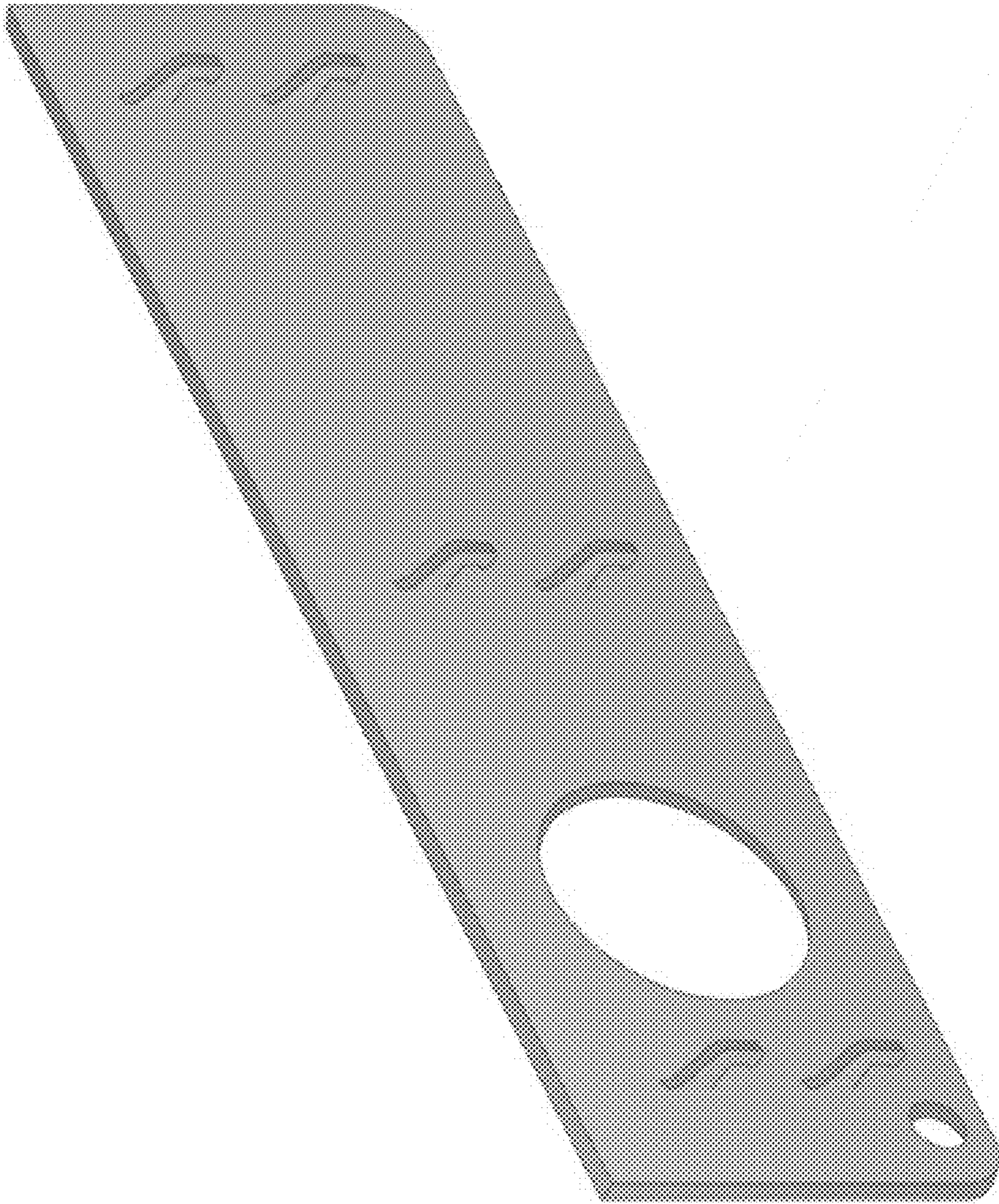

FIG. 6

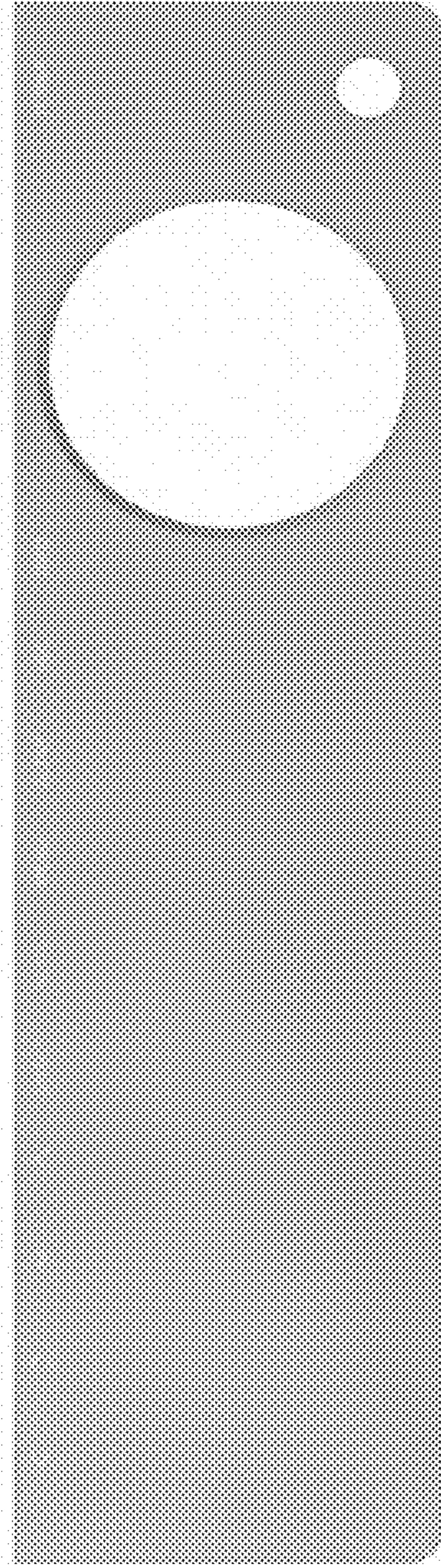

FIG. 7

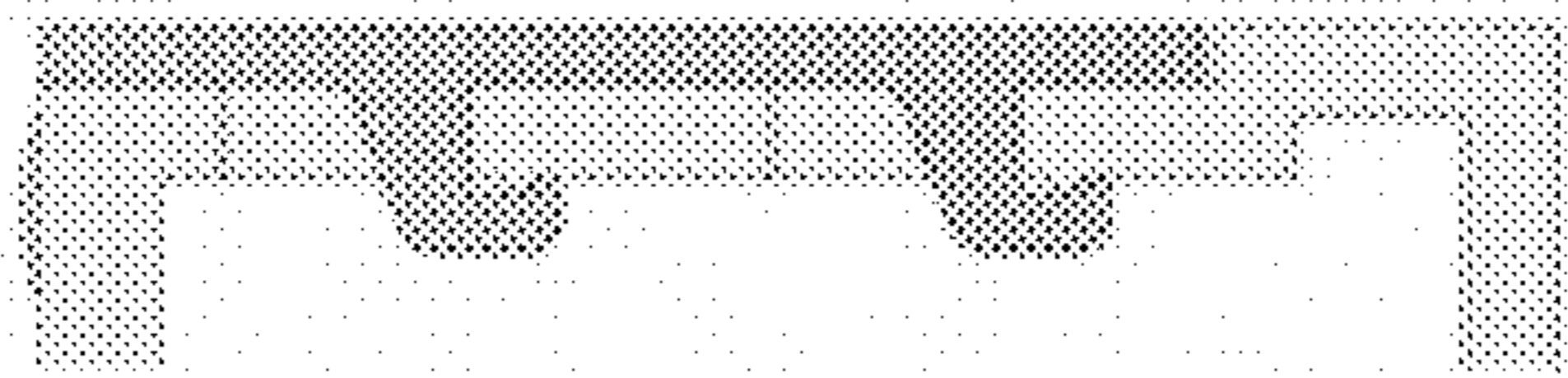

FIG. 8



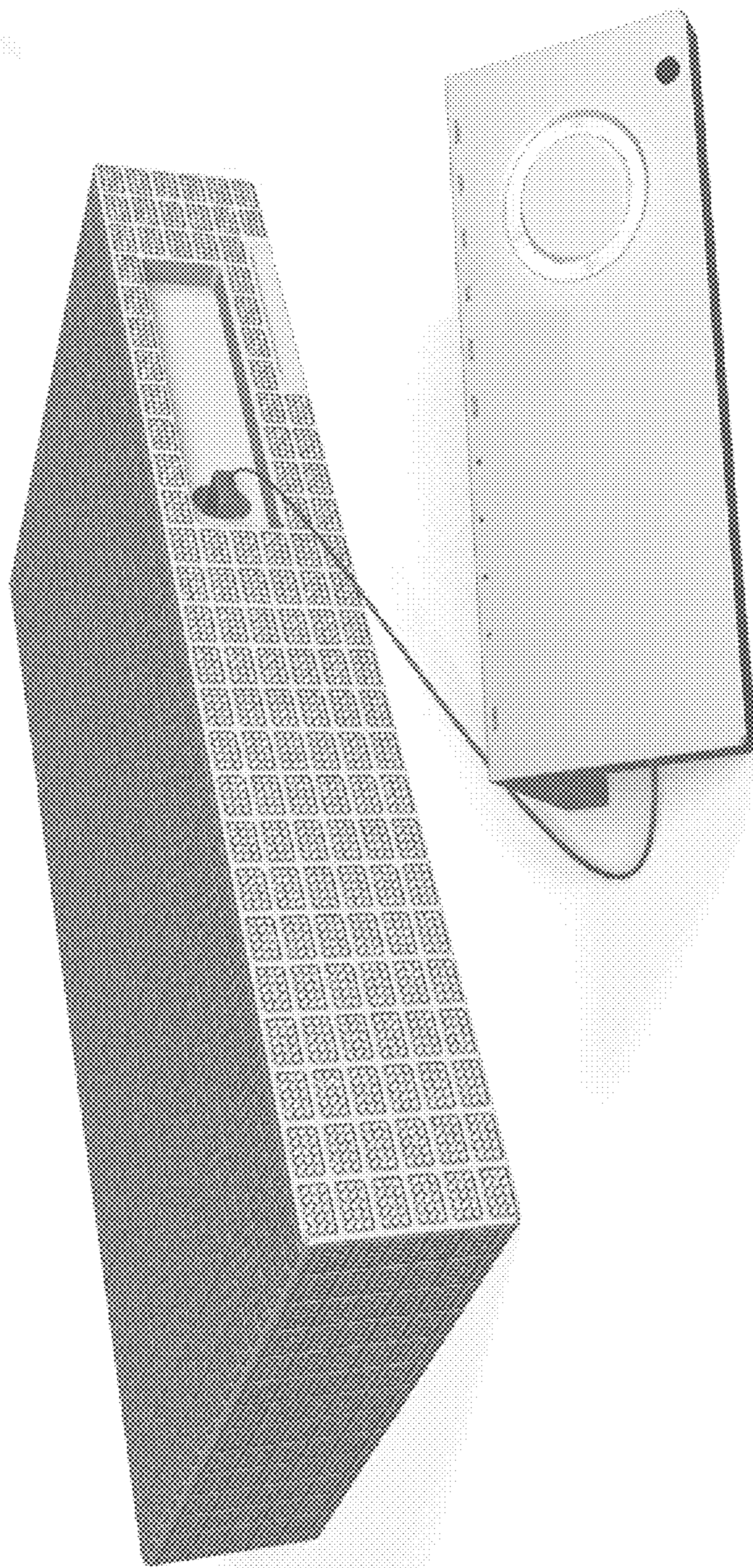

FIG. 9