

US00D558136S

(12) **United States Design Patent**
Maegaki

(10) **Patent No.:** **US D558,136 S**

(45) **Date of Patent:** **** Dec. 25, 2007**

(54) **TREAD PORTION OF AN AUTOMOBILE TIRE**

Primary Examiner—Robert M. Spear
Assistant Examiner—Katrina A Kile
(74) *Attorney, Agent, or Firm*—Sughrue Mion Pllc.

(75) Inventor: **Koji Maegaki**, Chuo-ku (JP)

(73) Assignee: **Bridgestone Corporation**, Tokyo (JP)

(57) **CLAIM**

(**) Term: **14 Years**

The ornamental design for a tread portion of an automobile tire, as shown and described.

(21) Appl. No.: **29/264,443**

(22) Filed: **Aug. 10, 2006**

DESCRIPTION

(30) **Foreign Application Priority Data**

Feb. 10, 2006 (JP) 2006-002997

(51) **LOC (8) Cl.** **12-15**

(52) **U.S. Cl.** **D12/591**

(58) **Field of Classification Search** D12/591,
D12/583, 585, 587, 588, 589, 590; 152/209.1,
152/209.18, 209.25, 209.26, 209.27

See application file for complete search history.

FIG. 1 is a perspective view of an automobile tire, it being understood that the tread pattern repeats uniformly throughout the circumference of the tire.

FIG. 2 is a front elevation view thereof. A top plan view, a bottom plan view and a rear elevation view are identical with the front elevation view.

FIG. 3 is a left side elevation view thereof. A right side elevation view is identical with the left side elevation view.

FIG. 4 is an enlarged fragmentary front view thereof; and,

FIG. 5 is an enlarged cross-sectional view thereof taken along line 5—5 in FIG. 4.

The portion of the article shown in broken lines is for illustrative purpose only and forms no part of the claimed design.

(56) **References Cited**

U.S. PATENT DOCUMENTS

D354,028 S *	1/1995	Hutz	D12/585
D455,999 S *	4/2002	Graas	D12/585
D484,456 S *	12/2003	Irimiya	D12/590
D502,444 S *	3/2005	Wage	D12/588

* cited by examiner

1 Claim, 5 Drawing Sheets

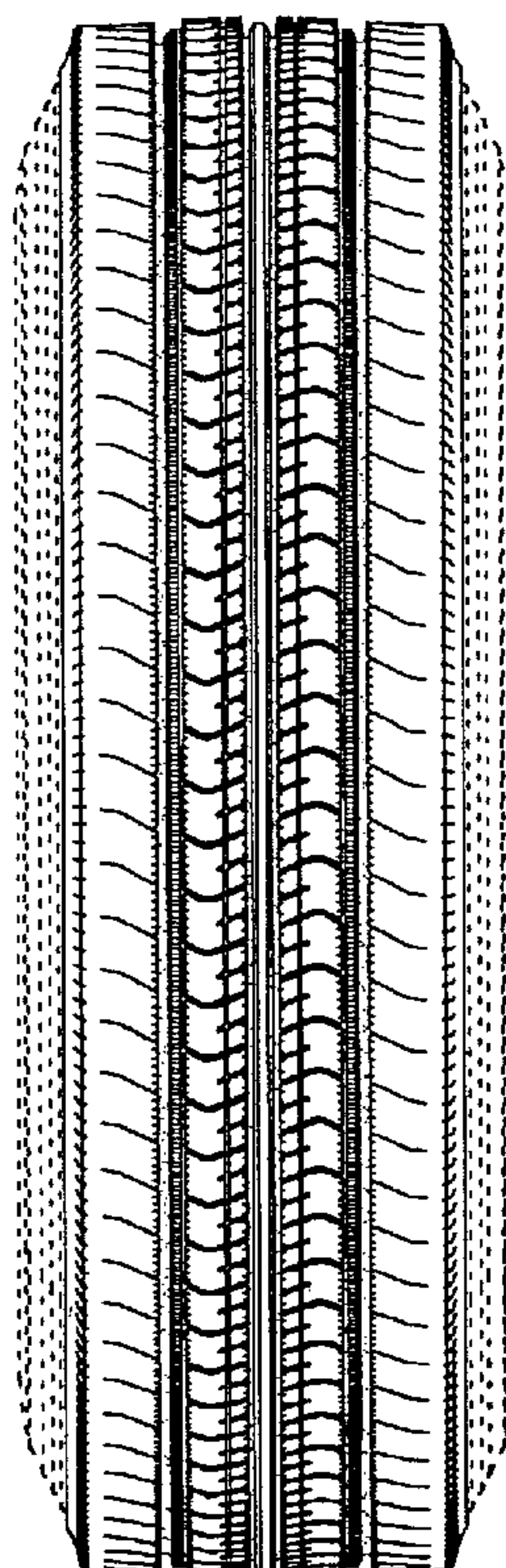

FIG. 1

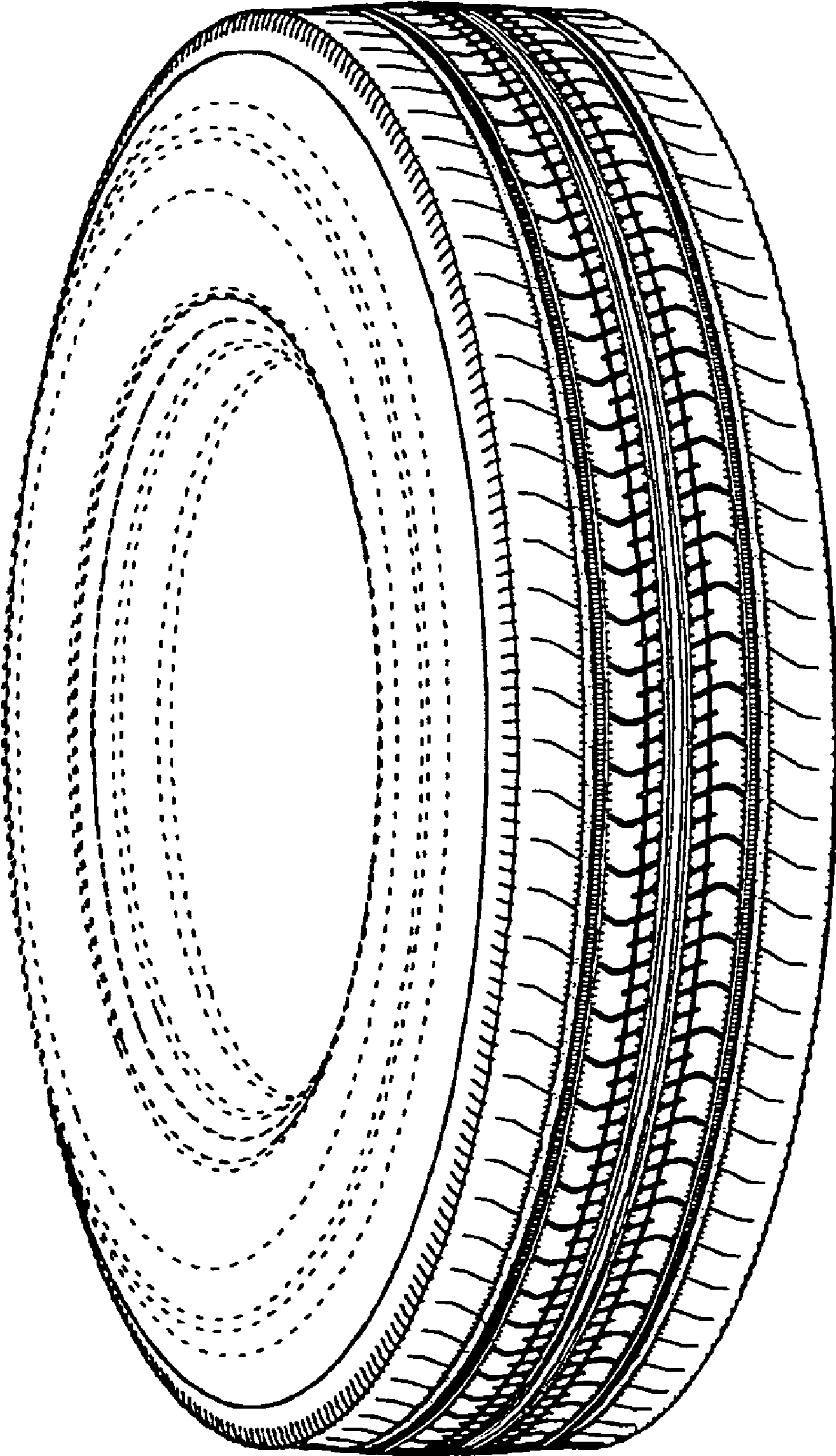

FIG. 2

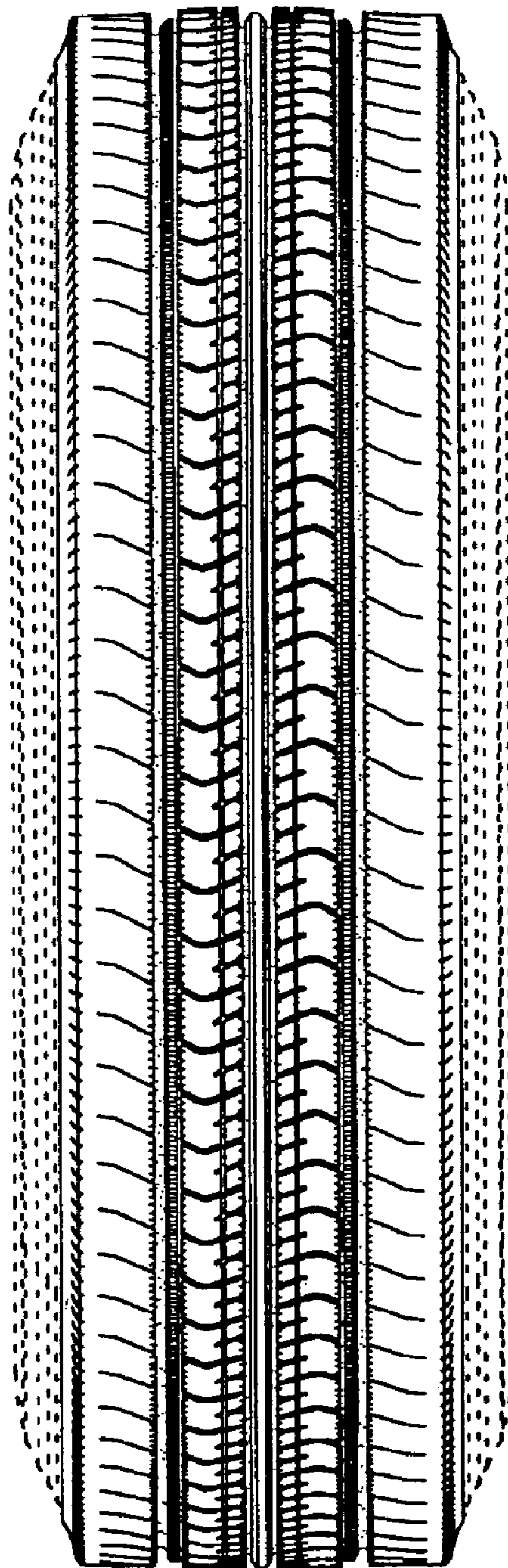

FIG. 3

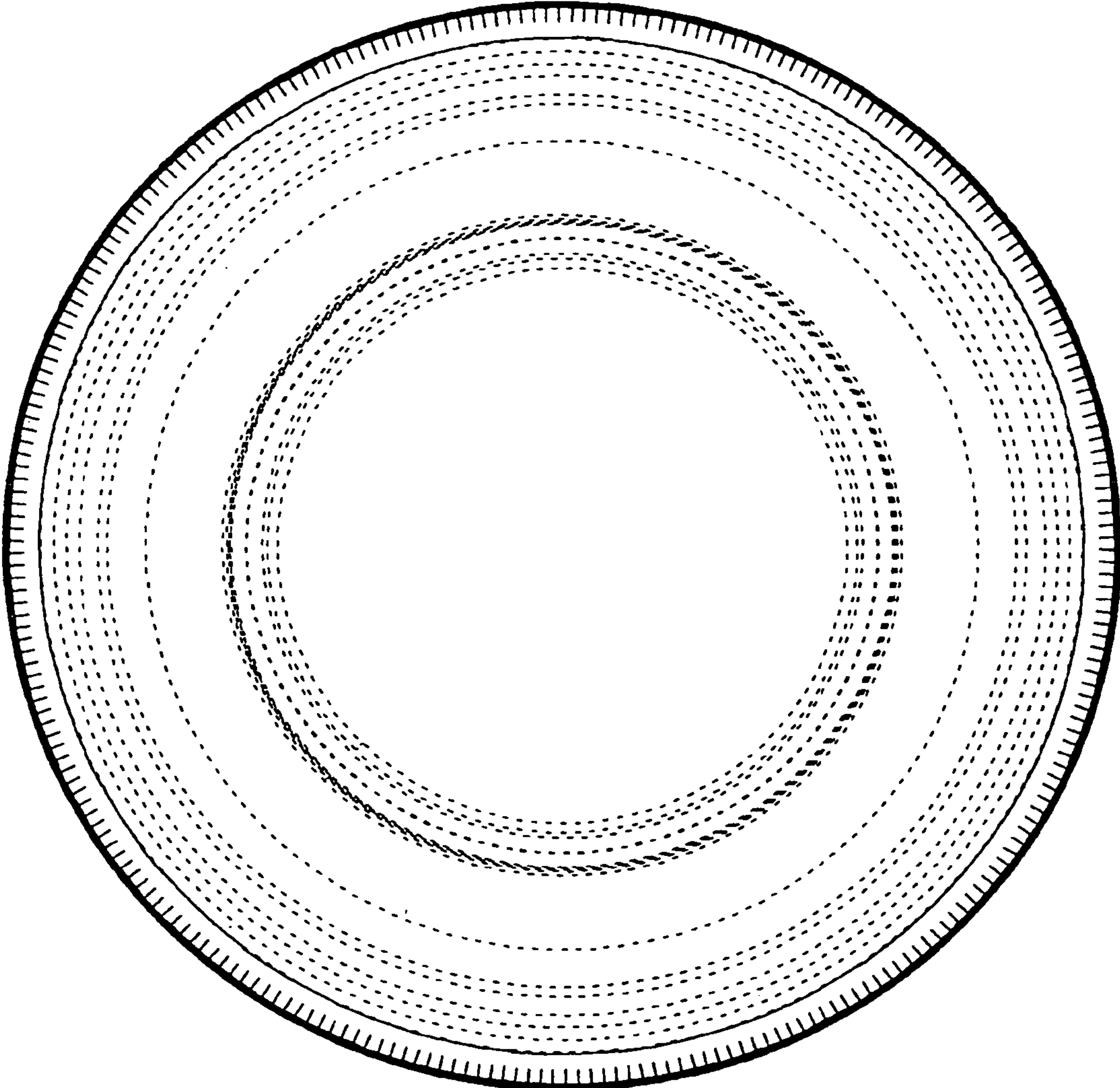

FIG. 4

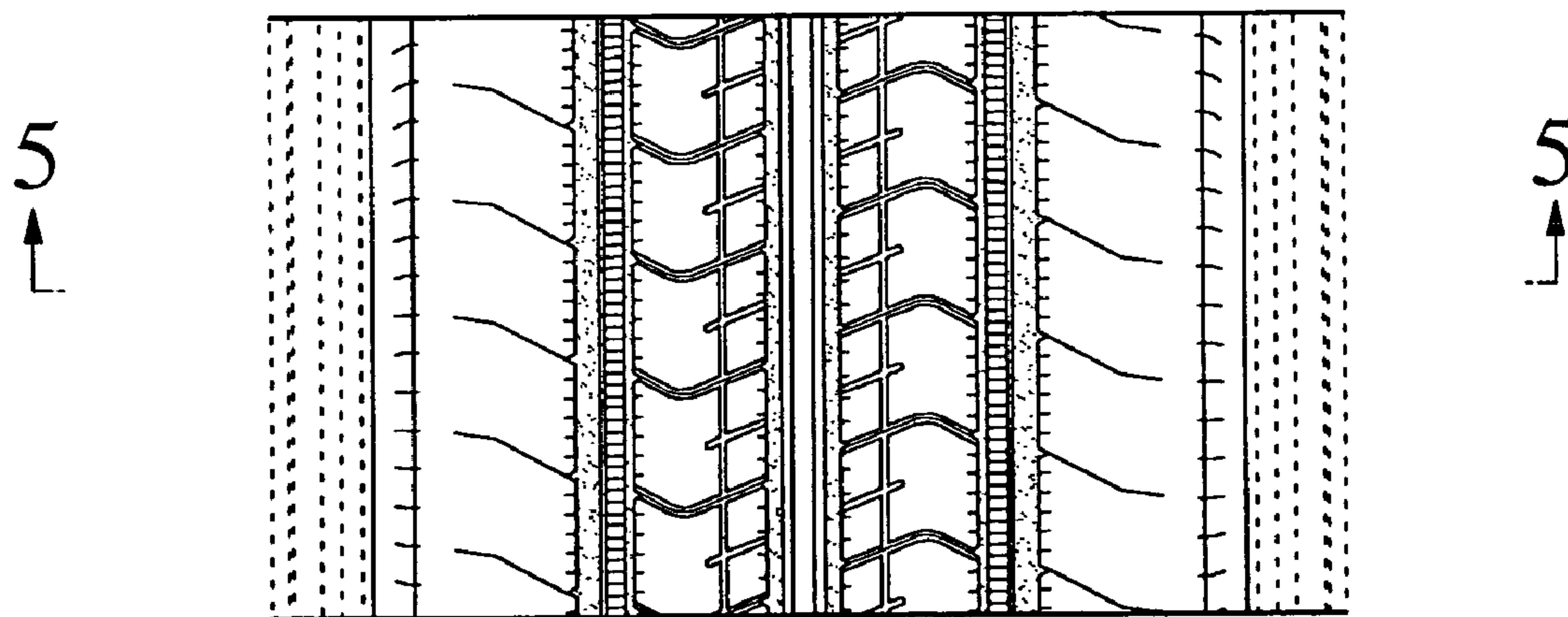

FIG. 5

