



US00D558131S

(12) **United States Design Patent**
Itoi

(10) **Patent No.:** **US D558,131 S**

(45) **Date of Patent:** **** Dec. 25, 2007**

(54) **TREAD PORTION OF MOTORCYCLE TIRE**

(75) Inventor: **Daita Itoi**, Chuo-ku (JP)

(73) Assignee: **Bridgestone Corporation**, Tokyo (JP)

(**) Term: **14 Years**

(21) Appl. No.: **29/254,601**

(22) Filed: **Feb. 27, 2006**

(30) **Foreign Application Priority Data**

Aug. 31, 2005 (JP) 2005-025161

(51) **LOC (8) Cl.** **12-15**

(52) **U.S. Cl.** **D12/535**

(58) **Field of Classification Search** D12/534,
D12/535, 563, 569, 570, 599; 152/209.1,
152/209.11

See application file for complete search history.

(56) **References Cited**

U.S. PATENT DOCUMENTS

D490,770 S * 6/2004 Isaka D12/534
D524,723 S * 7/2006 Itoi D12/534
D525,188 S * 7/2006 Itoi D12/534

FOREIGN PATENT DOCUMENTS

JP D1192851 * 12/2003

OTHER PUBLICATIONS

Dunlop D604 Trailmax (Rear) Dual Sport Tire, 2004 Tread Design Guide, Jan. 2004, p. 199. 4/5.*

Pirelli Scorpion Sync (Rear) High Performance Tire, 2004 Tread Design Guide, Jan. 2004, p. 214. 2/1.*

Dunlop D607 (Rear) Dual Sport Tire, 2005 Tread Design Guide, Jan. 2005, p. 199. 3/5.*

Metzeler Tourance (Front) Dual Purpose/90% Off-Road Dot Approved Tire, 2005 Tread Design Guide, Jan. 2005, p. 209. 1/1.*

Michelin Pilot Sport HPX (Rear) Sport Tire, 2005 Tread Design Guide, Jan. 2005, p. 211. 3/5.*

* cited by examiner

Primary Examiner—Robert M. Spear

Assistant Examiner—Katrina A Kile

(74) *Attorney, Agent, or Firm*—Sughrue Mion, Pllc.

(57) **CLAIM**

The ornamental design for a tread portion of motorcycle tire, as shown and described.

DESCRIPTION

FIG. 1 is a perspective view of a tread portion of a motorcycle tire, it being understood that the tread pattern repeats uniformly with the front elevation view;

FIG. 2 is a front elevational view thereof;

FIG. 3 is a rear elevational view thereof;

FIG. 4 is a right side elevational view thereof;

FIG. 5 is a left side elevational view thereof;

FIG. 6 is an enlarged fragmentary front view thereof; and,

FIG. 7 is an enlarged cross-sectional view thereof.

The portion of the article shown in broken lines is for illustrative purpose only and forms no part of the claimed design.

1 Claim, 7 Drawing Sheets

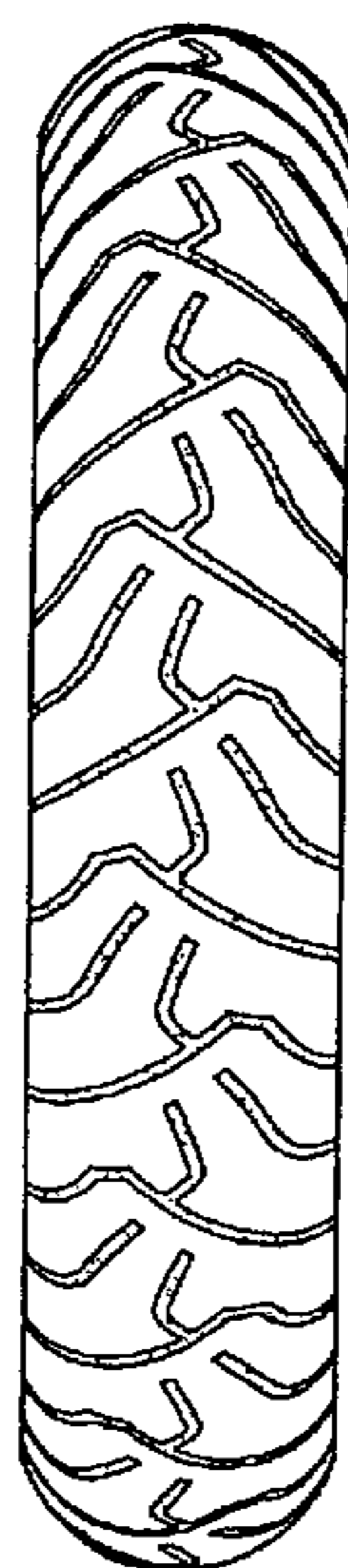

FIG. 1

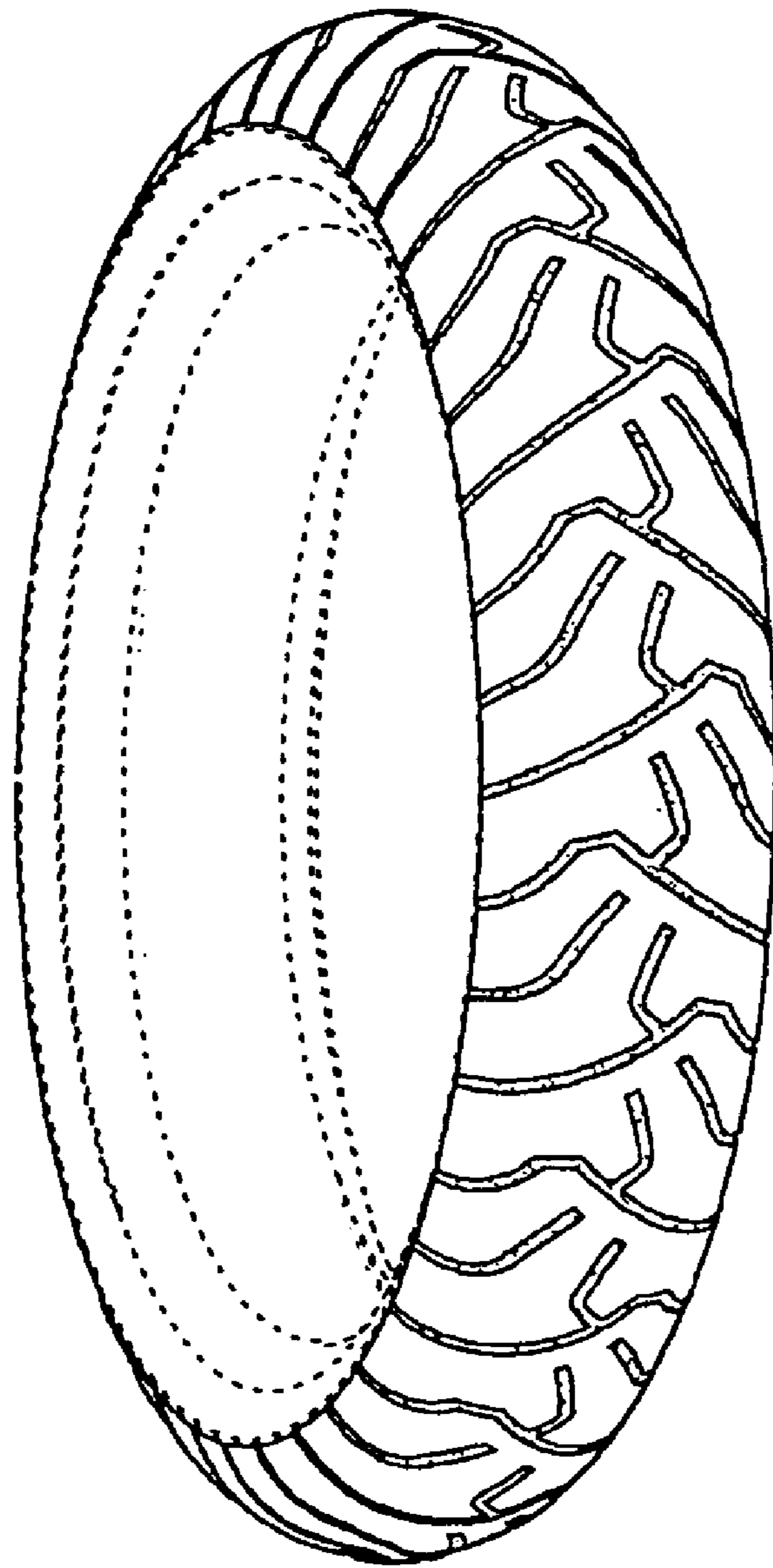

FIG. 2

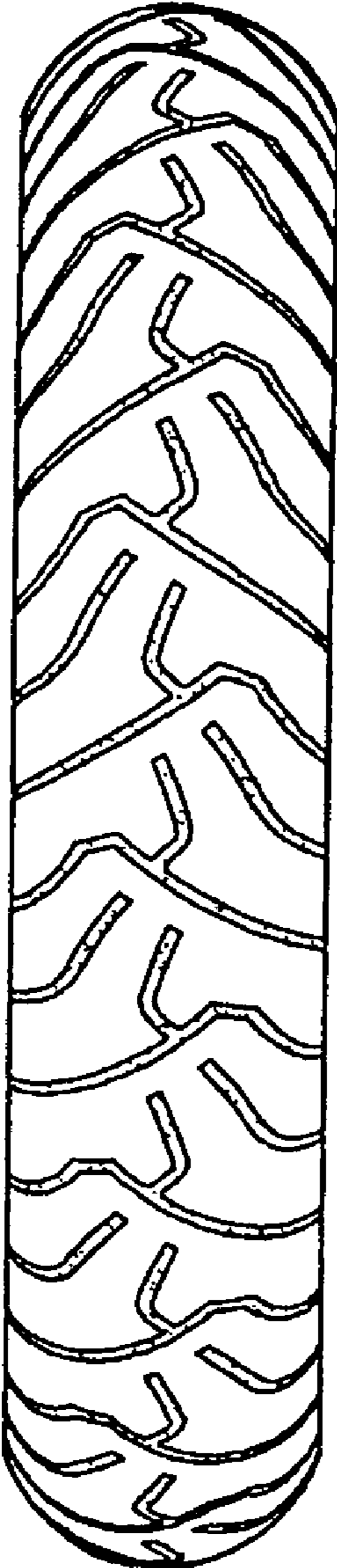

FIG. 3

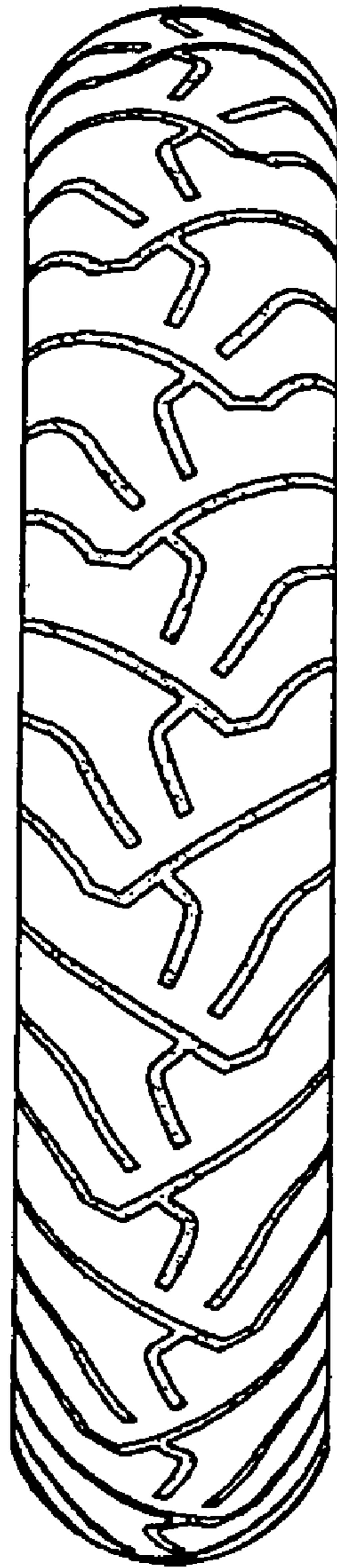

FIG. 4

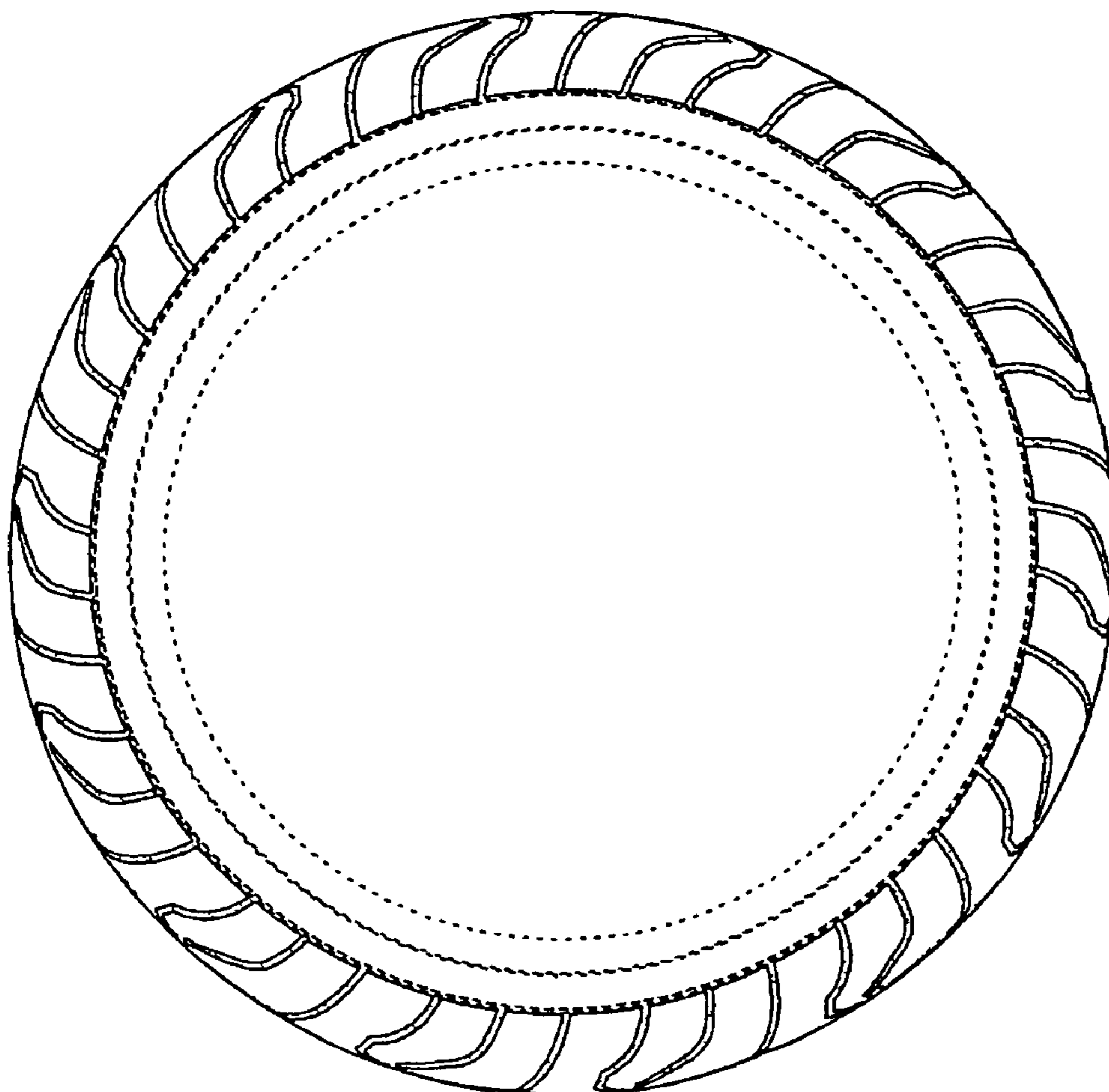

FIG. 5

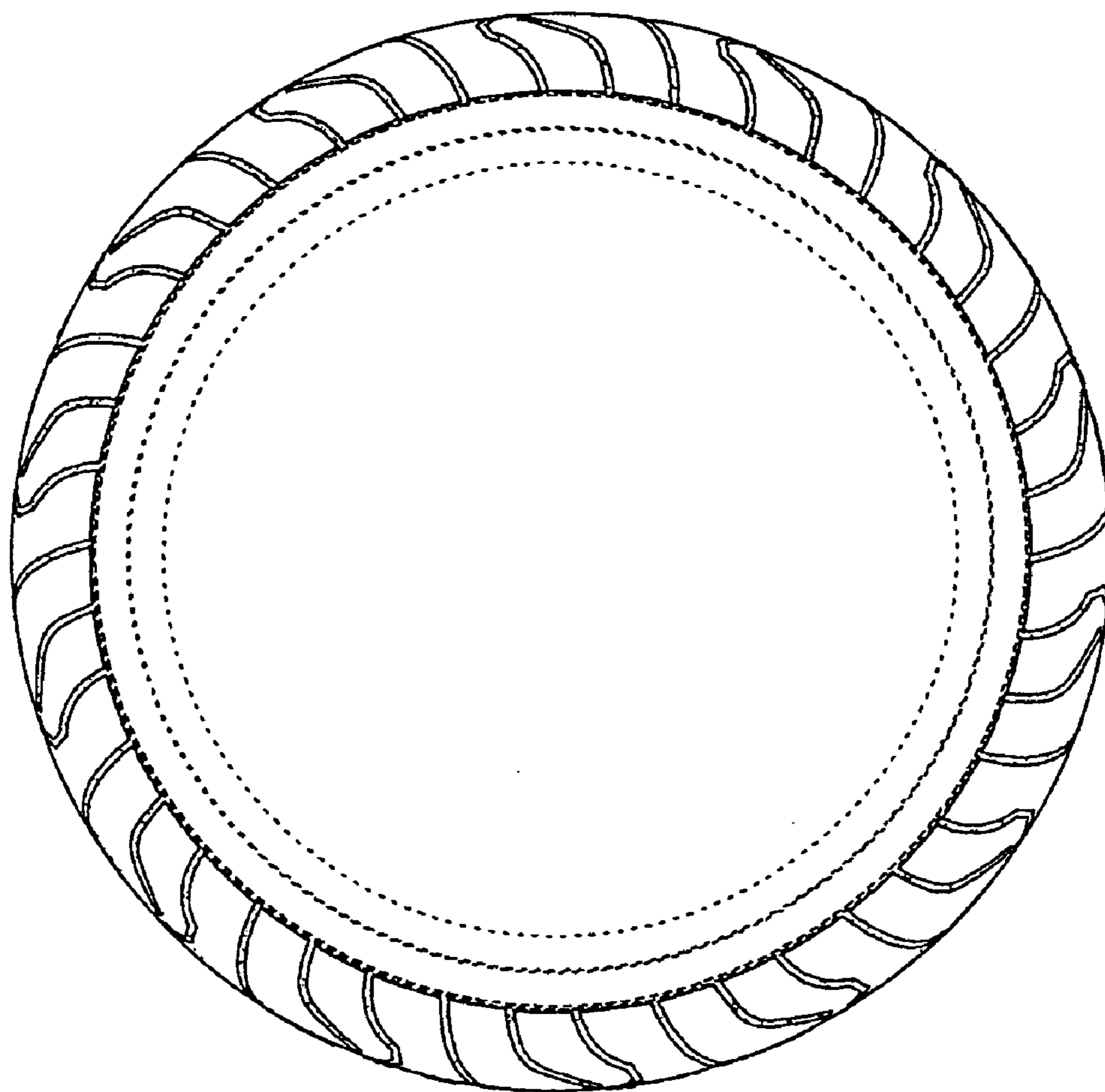

FIG. 6

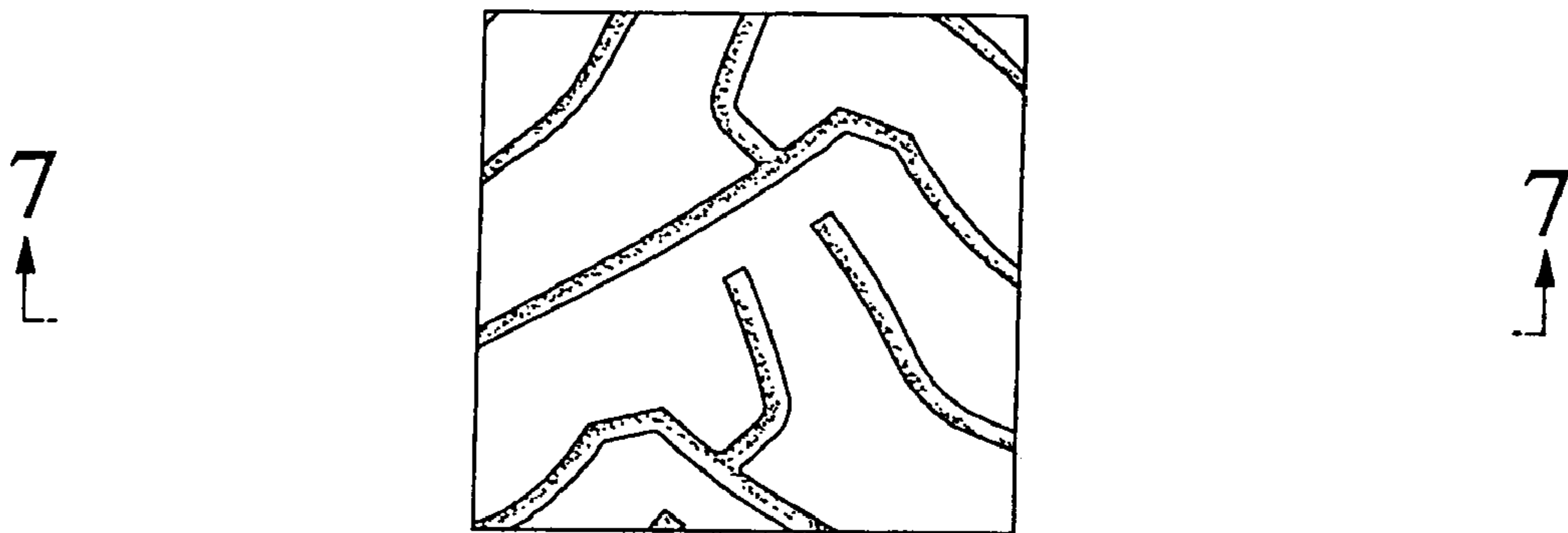

FIG. 7

