



US00D558129S

(12) **United States Design Patent**  
**Sato et al.**

(10) **Patent No.:** **US D558,129 S**  
(45) **Date of Patent:** **\*\* Dec. 25, 2007**

(54) **AUTOMOBILE TIRE TREAD**

(75) Inventors: **Yoshiki Sato**, Osaka (JP); **Asuka Nakamura**, Osaka (JP)  
(73) Assignee: **Toyo Tire & Rubber Co., Ltd.**, Osaka (JP)

(\*\*) Term: **14 Years**  
(21) Appl. No.: **29/251,320**  
(22) Filed: **Jan. 5, 2006**

(30) **Foreign Application Priority Data**  
Sep. 15, 2005 (JP) ..... 2005-026806

(51) **LOC (8) Cl.** ..... **12-15**  
(52) **U.S. Cl.** ..... **D12/524; D12/901**  
(58) **Field of Classification Search** ..... D12/505, D12/507, 508, 512, 514, 515, 516, 517, 518, D12/519, 521, 522, 523, 524, 526, 527, 528, D12/529, 530, 531, 532, 901; 152/509.1, 152/209.8, 455  
See application file for complete search history.

(56) **References Cited**  
**U.S. PATENT DOCUMENTS**

D85,055 S \* 9/1931 Reichard ..... D12/569  
3,286,756 A \* 11/1966 Ellenrieder et al. .... 152/209.5  
2007/0006952 A1 \* 1/2007 Shima et al. .... 152/209.1

**FOREIGN PATENT DOCUMENTS**

JP D1089923 11/2000

**OTHER PUBLICATIONS**

Cooper C140 Steel Radial Tire, 2005 Tread Design Guide, Jan. 2005, p. 65. 3/5.\*

\* cited by examiner

*Primary Examiner*—Robert M. Spear  
(74) *Attorney, Agent, or Firm*—Jordan and Hamburg LLP

(57) **CLAIM**

The ornamental design for an automobile tire tread, as shown and described.

**DESCRIPTION**

FIG. 1 is a front view;  
FIG. 2 is a rear view;  
FIG. 3 is a left-side view;  
FIG. 4 is a right-side view;  
FIG. 5 is a perspective view; and,  
FIG. 6 is an enlargement of a portion of the front view.

The broken line depictions of sidewalls and beads are illustrative of environmental structure and the sidewalls extending radially inward from the solid line borders of a tread area of the tire to the innermost broken line depiction of the beads form no part of the claimed design.

**1 Claim, 6 Drawing Sheets**

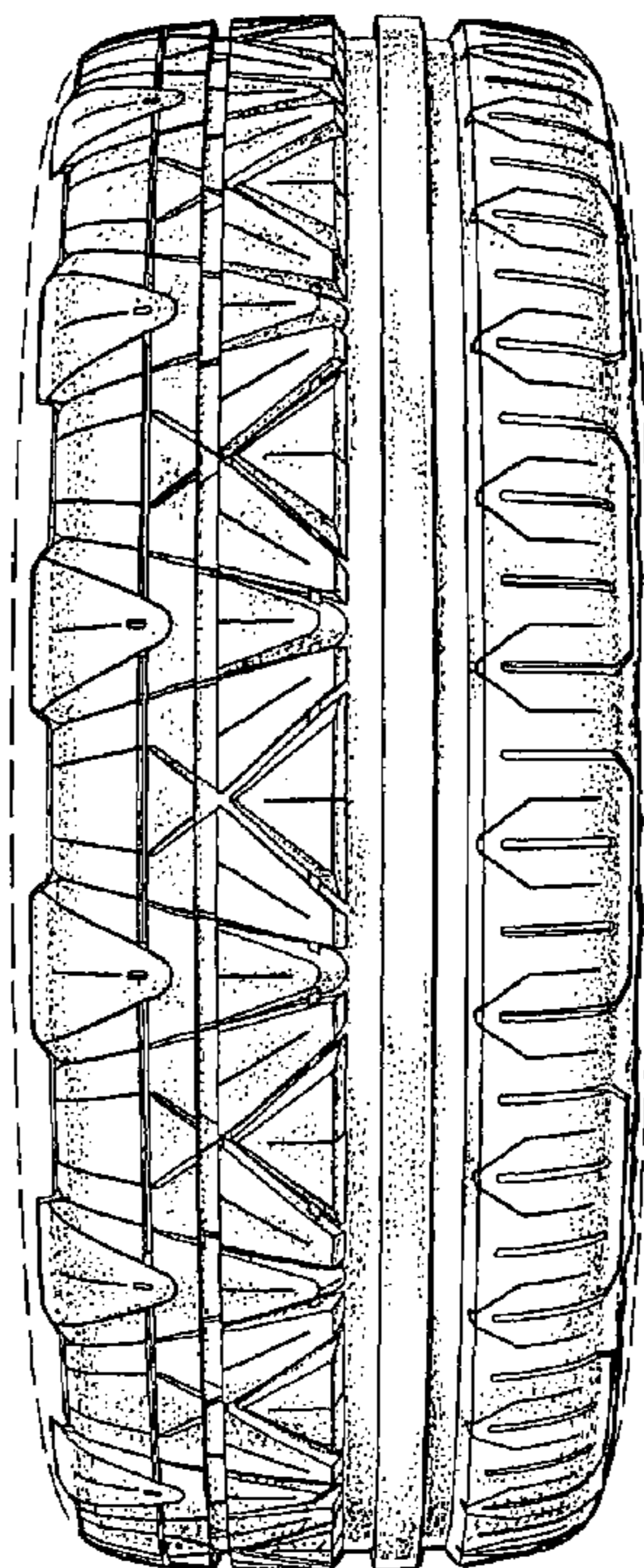

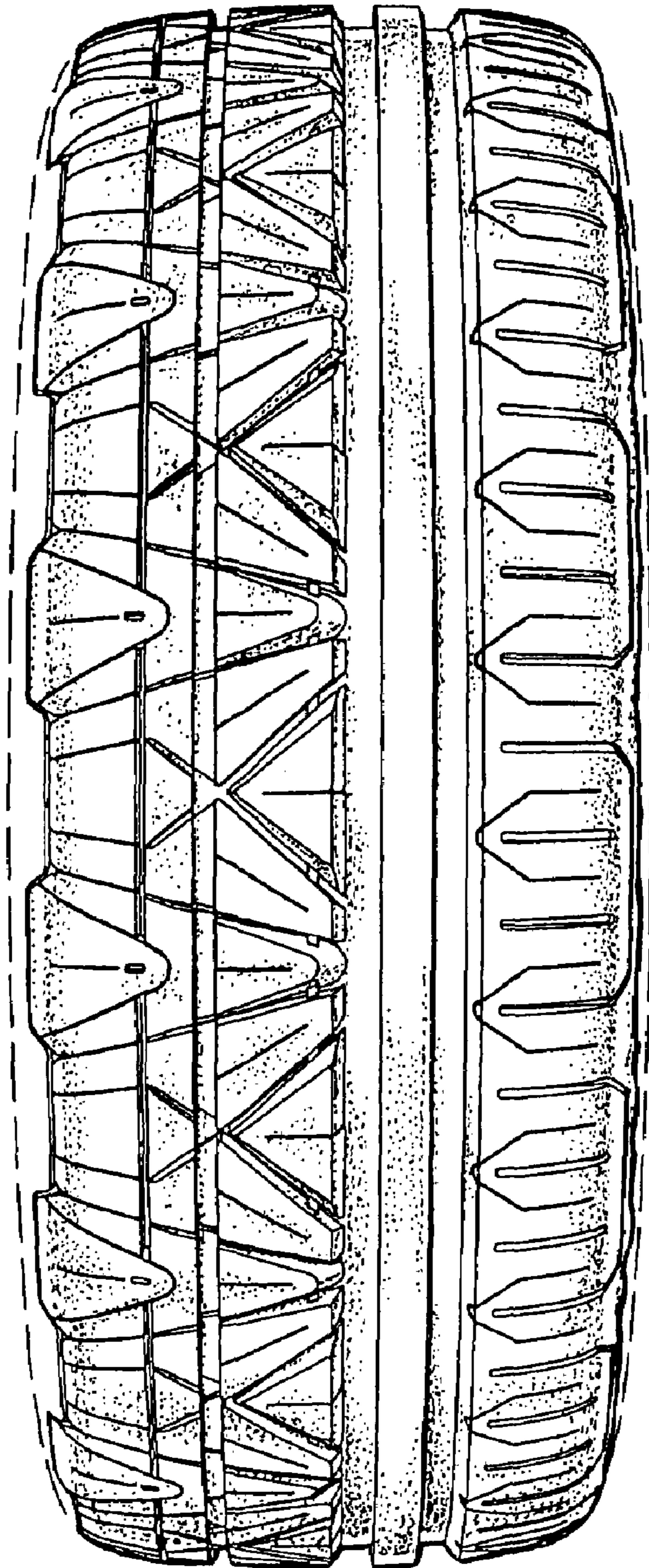

FIG. 1

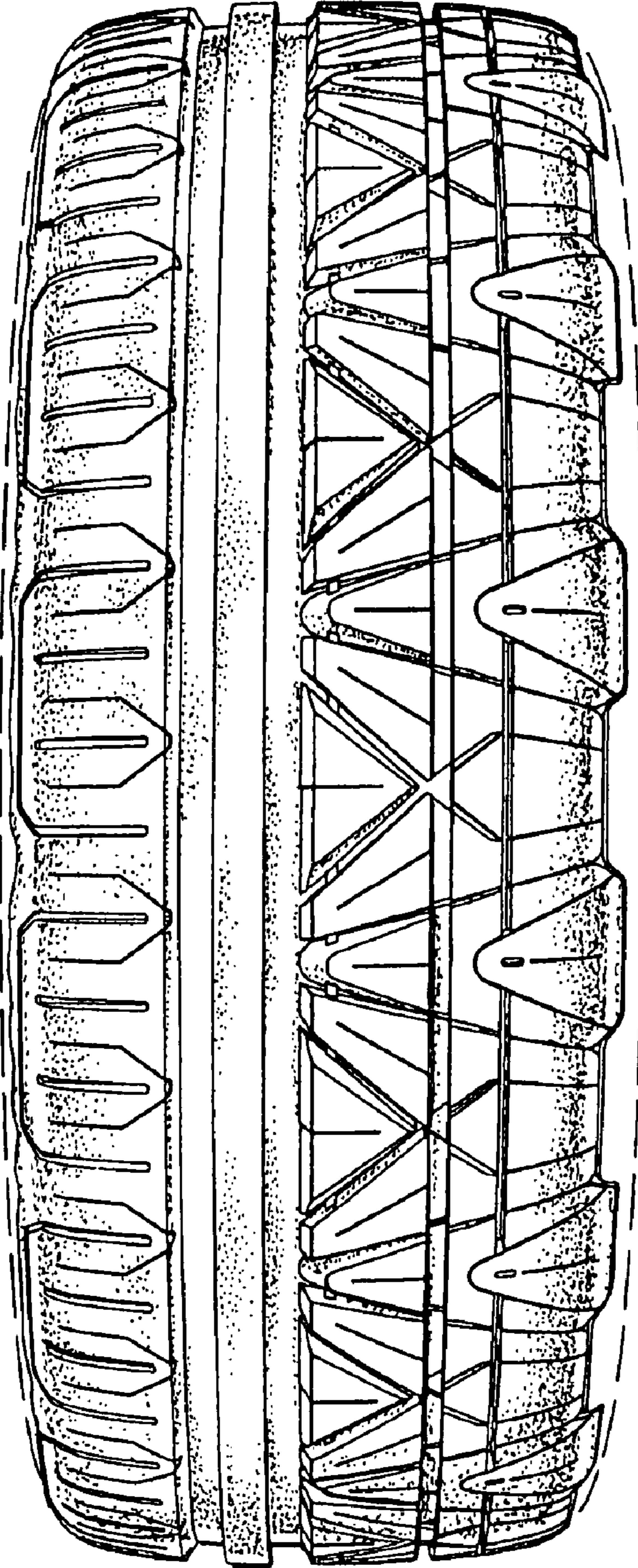

FIG. 2

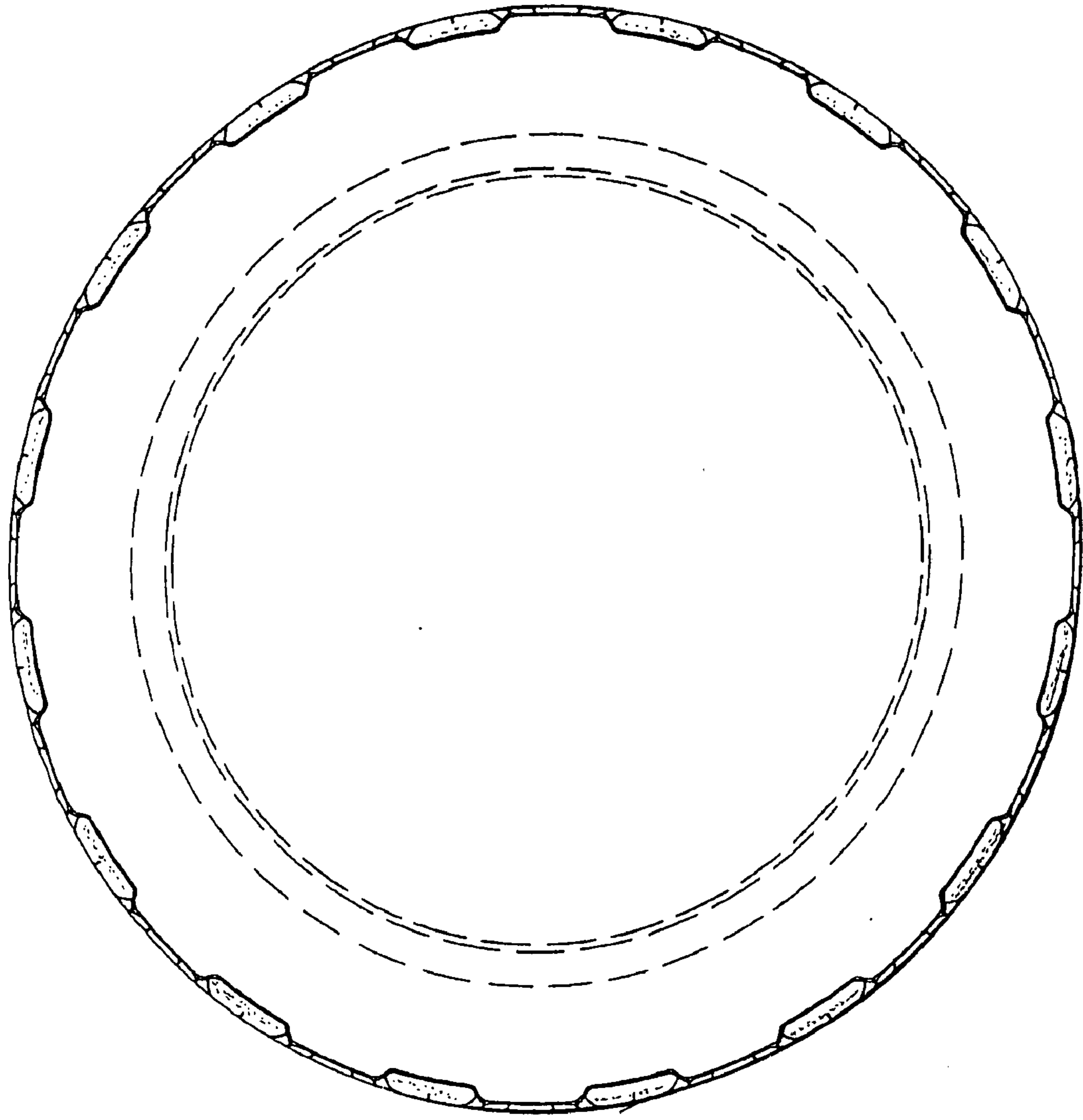

FIG. 3

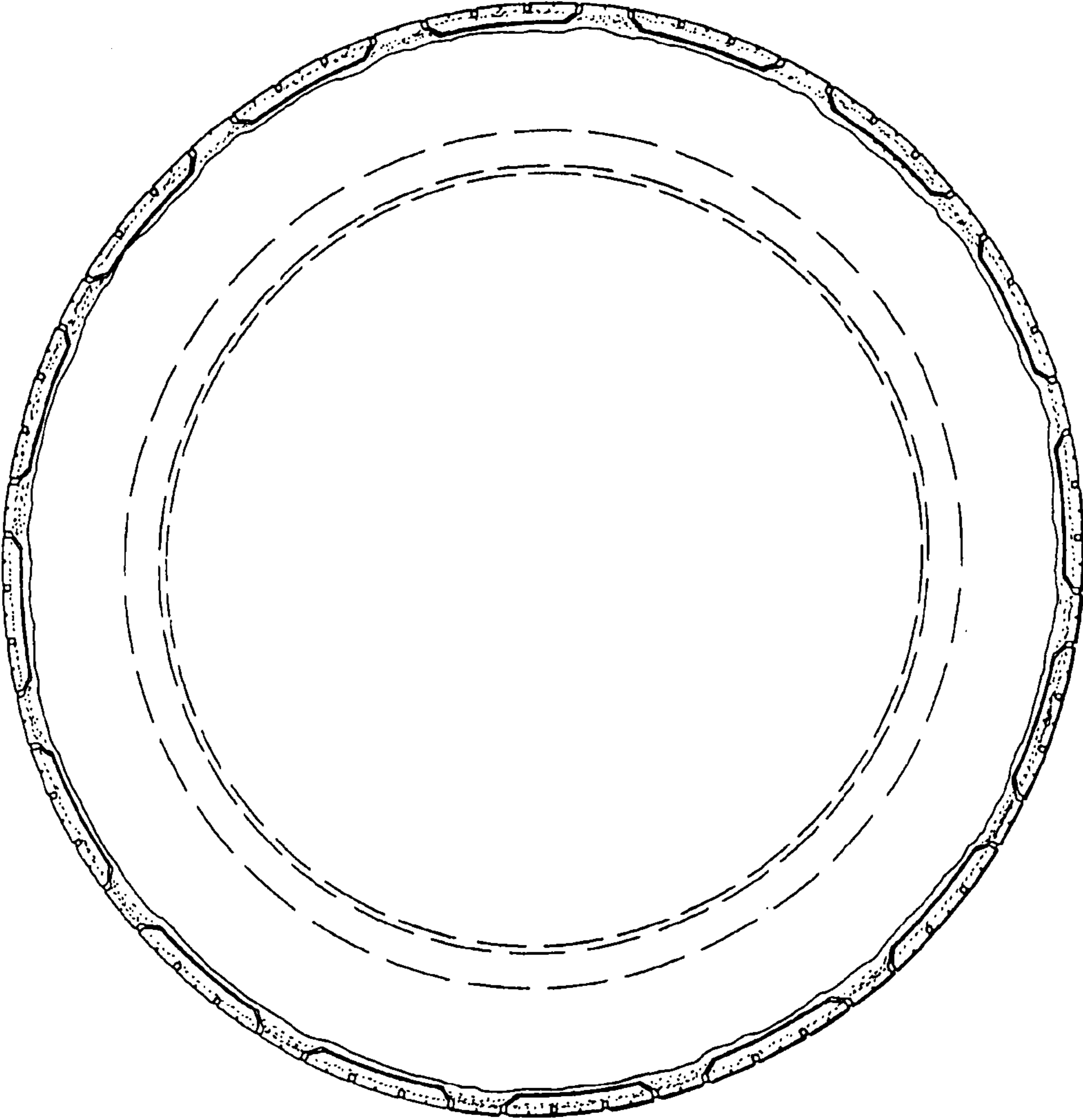

FIG.4

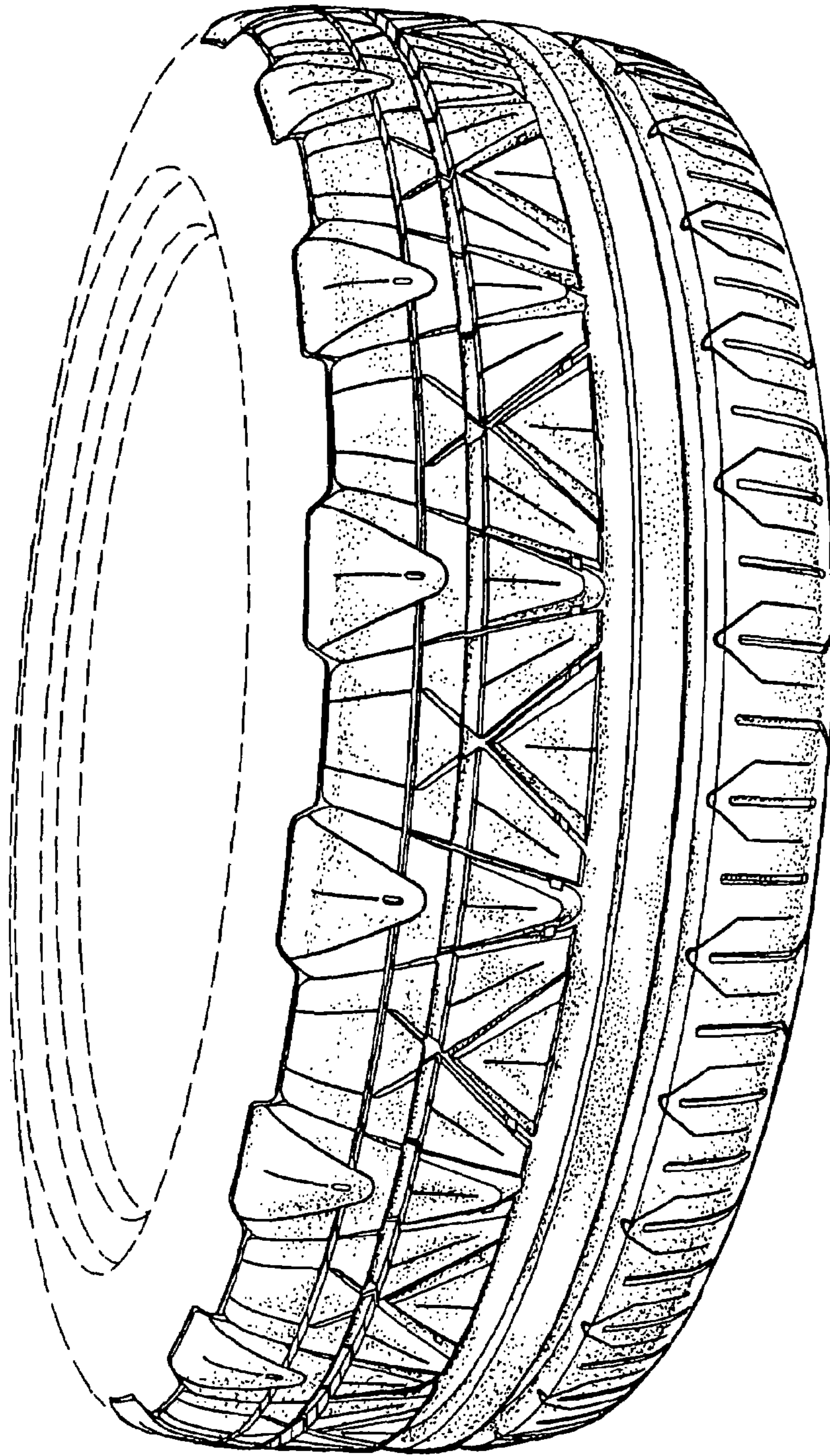

FIG. 5

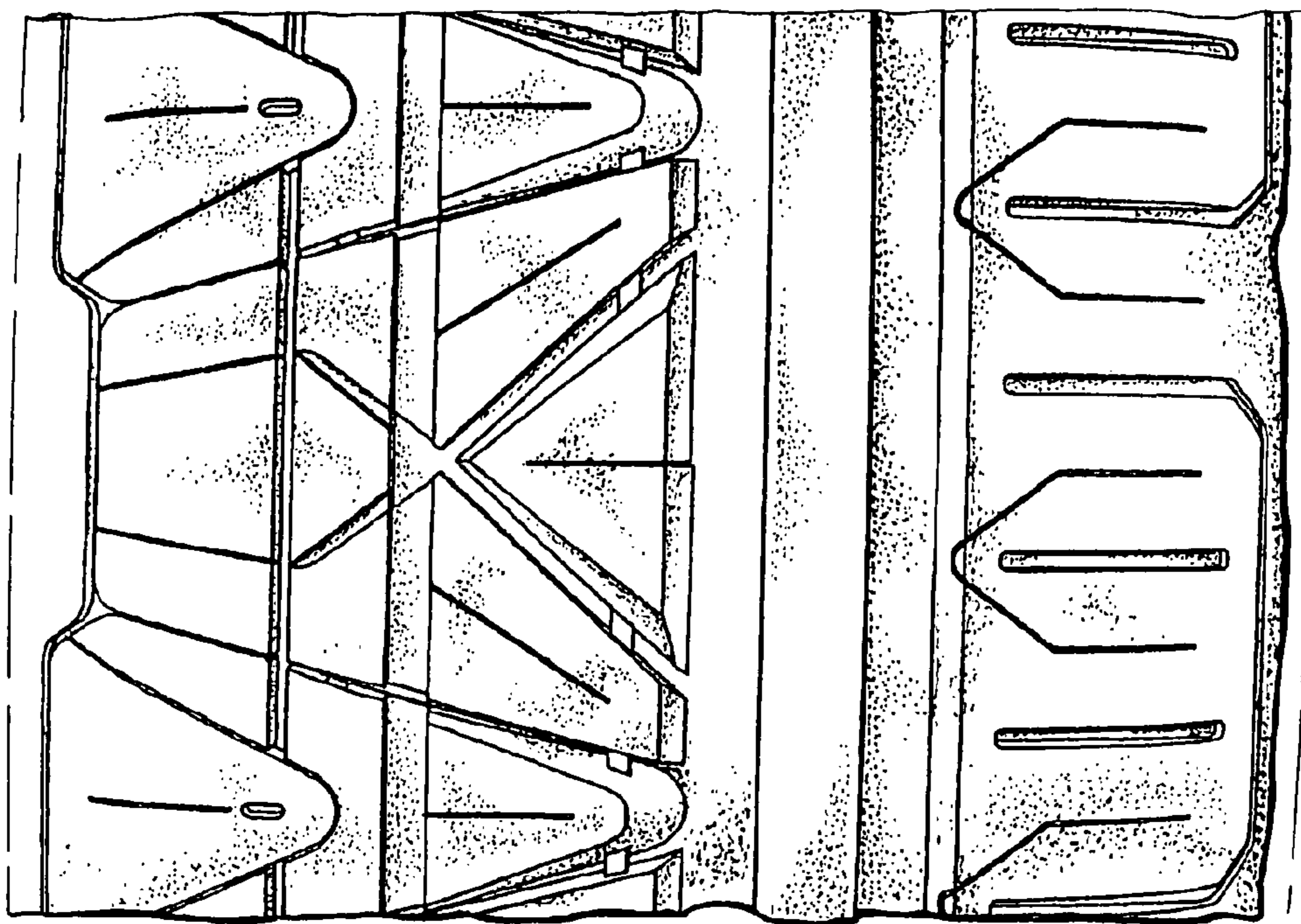

FIG.6