



US00D558083S

(12) **United States Design Patent**
Kothari

(10) **Patent No.:** **US D558,083 S**

(45) **Date of Patent:** **** Dec. 25, 2007**

(54) **PENDANT**

(75) Inventor: **Premkumar L. Kothari**, Mumbai (IN)

(73) Assignee: **Fine Jewellery (India) Ltd.**, Mumbai (IN)

(**) Term: **14 Years**

(21) Appl. No.: **29/269,773**

(22) Filed: **Dec. 7, 2006**

D460,018 S *	7/2002	Chan	D11/92
D466,435 S *	12/2002	Chan	D11/90
D478,296 S *	8/2003	Cohen	D11/92
D485,509 S *	1/2004	Shagalov	D11/91
D505,092 S *	5/2005	Kothari	D11/91
D505,093 S *	5/2005	Kothari	D11/91
D507,986 S *	8/2005	Ambar	D11/91
D508,867 S *	8/2005	Shum	D11/91
D508,868 S *	8/2005	Pinto et al.	D11/92
D524,685 S *	7/2006	Shifman et al.	D11/90
2005/0028555 A1 *	2/2005	Meguro	63/13

* cited by examiner

Related U.S. Application Data

(62) Division of application No. 29/235,266, filed on Jul. 28, 2005.

(51) **LOC (8) Cl.** **11-01**

(52) **U.S. Cl.** **D11/91**

(58) **Field of Classification Search** D11/1,
D11/2, 6-12, 16, 26-28, 34-43, 47-75, 79,
D11/89-93; 63/1.11-14.1, 20, 22, 23, 26-33
See application file for complete search history.

(56) **References Cited**

U.S. PATENT DOCUMENTS

2,190,778 A *	2/1940	Fernandez	63/31
D455,367 S *	4/2002	Tolkowsky	D11/90
D457,094 S *	5/2002	Cohen	D11/92

Primary Examiner—Doris Clark

Assistant Examiner—Michael Pratt

(74) *Attorney, Agent, or Firm*—Thomas I. Rozsa

(57) **CLAIM**

The ornamental design for a pendant, as shown and described.

DESCRIPTION

FIG. 1 is a top plan view of the a pendant showing my new design;

FIG. 2 is a bottom plan view; and,

FIG. 3 is a perspective view.

1 Claim, 2 Drawing Sheets

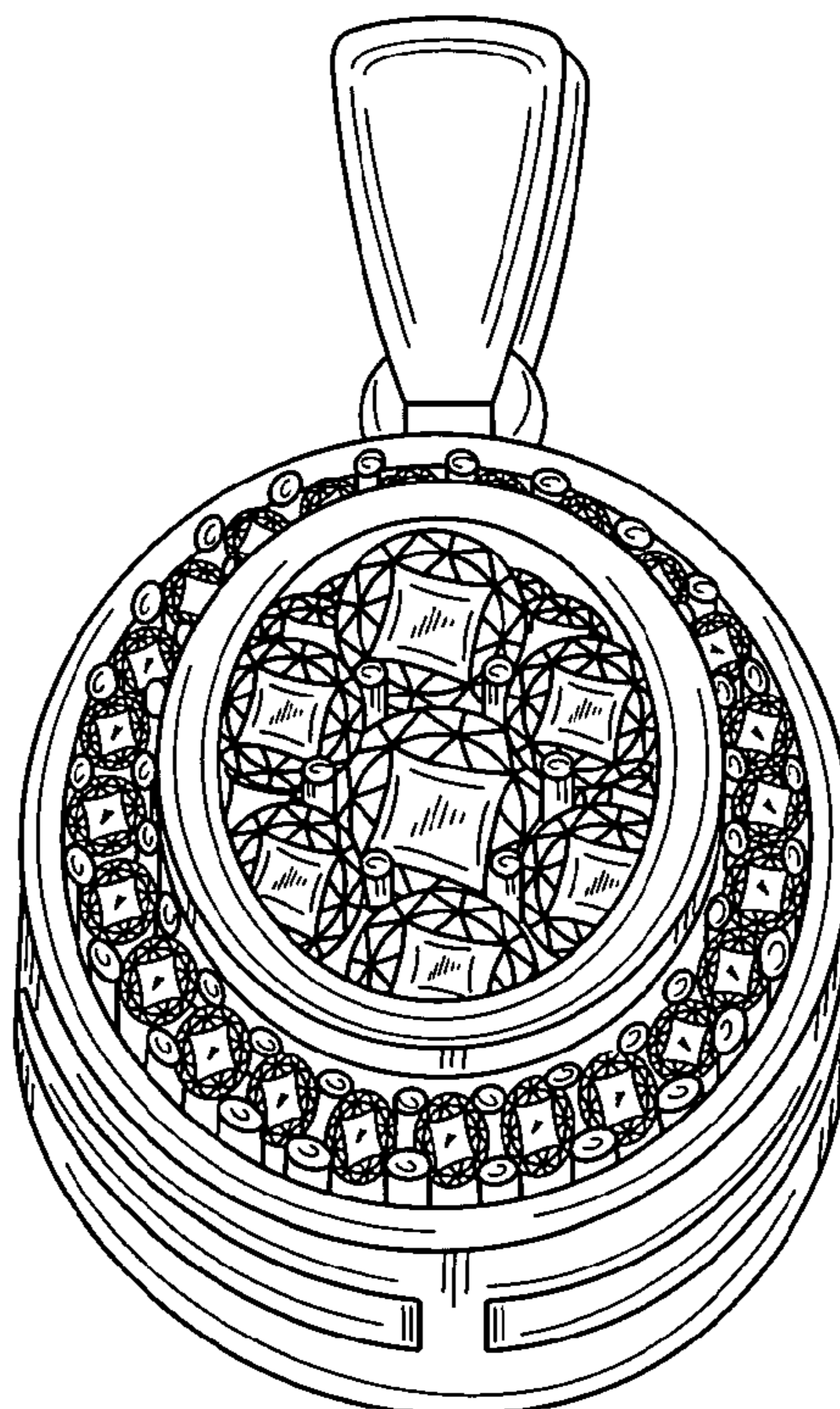

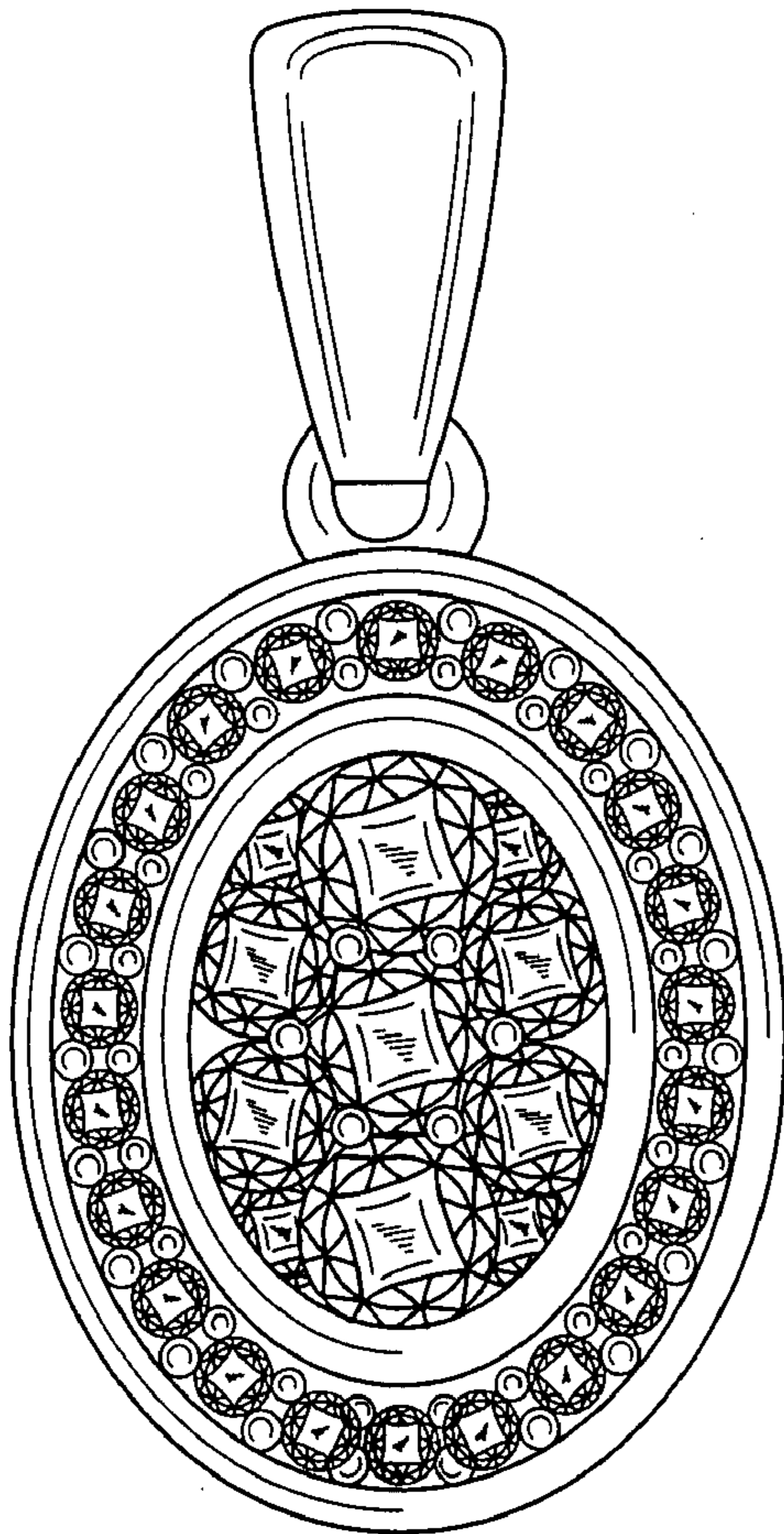

FIG. 1

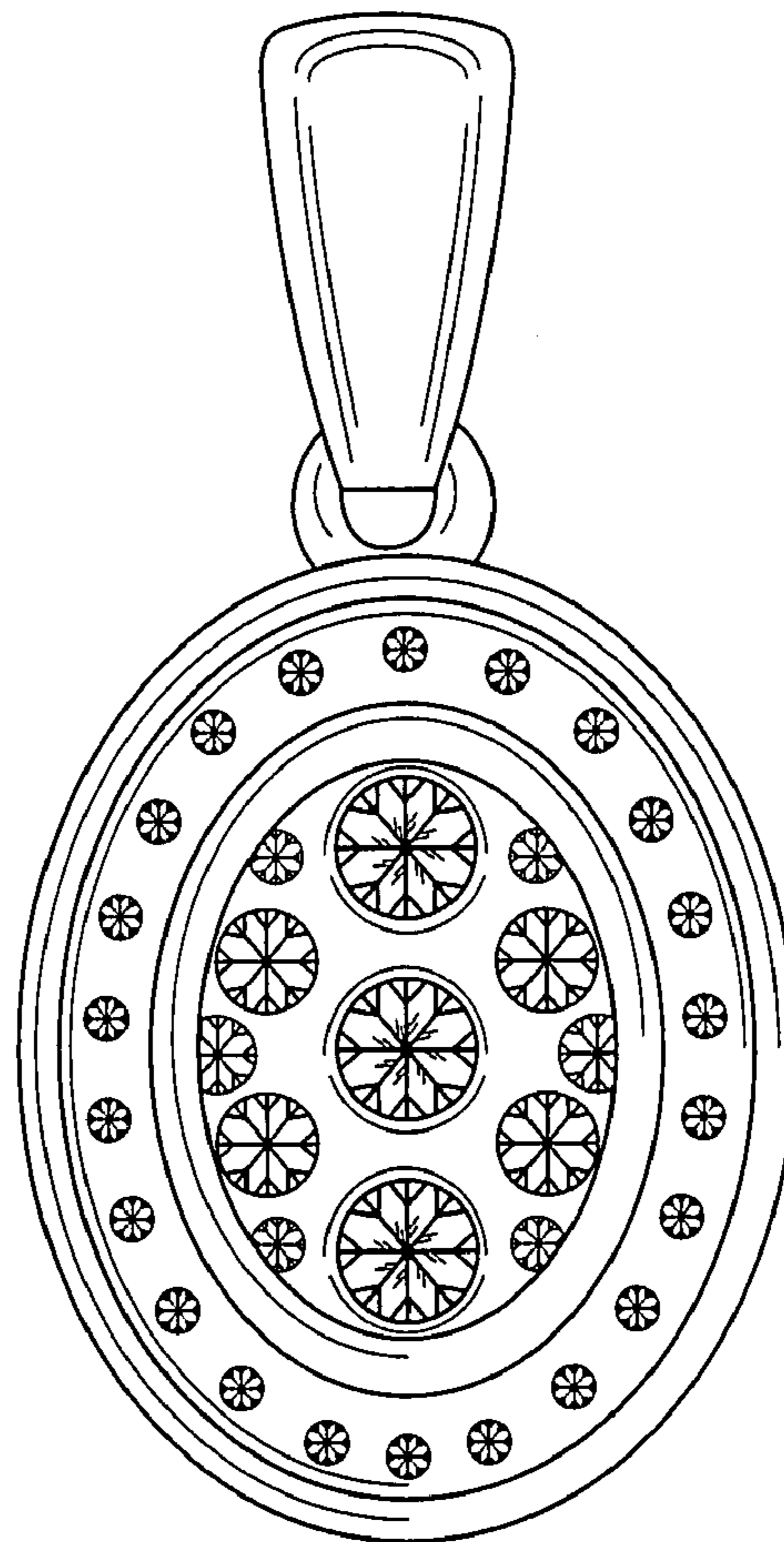

FIG. 2

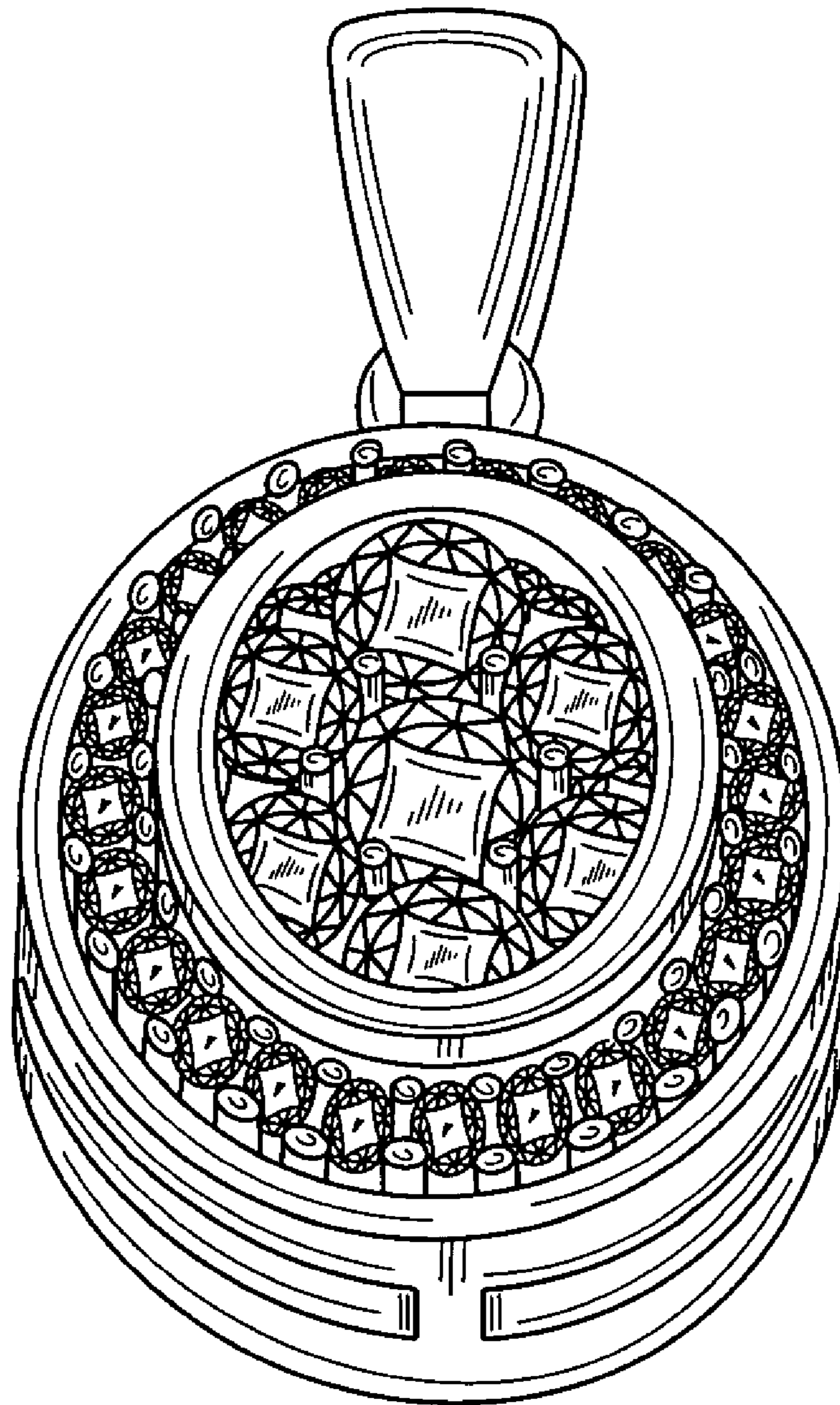

FIG. 3