



US00D557890S

(12) **United States Design Patent**
Tapolcai et al.

(10) **Patent No.:** **US D557,890 S**

(45) **Date of Patent:** **** Dec. 25, 2007**

(54) **TRAPEZOIDAL INSERT FOR ATHLETIC SHOE**

D519,727 S * 5/2006 Morris D2/972
D520,719 S * 5/2006 Della Valle D2/908
D524,026 S * 7/2006 McDowell D2/972

(75) Inventors: **Laszlow Tapolcai**, Berg (CH); **Iiley R. Thompson**, Jarrettsville, MD (US);
Patrick D. Bauer, Baltimore, MD (US)

* cited by examiner

Primary Examiner—Dominic Simone

(73) Assignee: **Under Armour, Inc.**, Baltimore, MD (US)

(74) *Attorney, Agent, or Firm*—Sughrue Mion Pllc.

(**) Term: **14 Years**

(57) **CLAIM**

(21) Appl. No.: **29/247,125**

The ornamental design for a trapezoidal insert for an athletic shoe, as shown and described.

(22) Filed: **May 31, 2006**

DESCRIPTION

(51) **LOC (8) Cl.** **02-99**

FIG. 1 is a perspective of the top and left side of a trapezoidal insert for athletic shoe showing our new design; FIG. 2 is a perspective view of the top and right side thereof; FIG. 3 is a left side elevational view thereof; FIG. 4 is a right side elevational view thereof; FIG. 5 is a top plan view thereof; and, FIG. 6 is a bottom plan view thereof.

(52) **U.S. Cl.** **D2/972**

(58) **Field of Classification Search** D2/902,
D2/906–908, 944, 969, 972–974; 36/45,
36/50.1, 77 M, 77 R, 83, 88, 113, 114, 126–134
See application file for complete search history.

(56) **References Cited**

U.S. PATENT DOCUMENTS

D480,553 S * 10/2003 Adams et al. D2/969
D494,753 S * 8/2004 Kozo D2/972
D498,354 S * 11/2004 Smith D2/972
D504,012 S * 4/2005 Fullum D2/972
D508,766 S * 8/2005 McDowell D2/972
D515,288 S * 2/2006 Della Valle D2/908
D515,801 S * 2/2006 Smith, III D2/972

The broken line showing of the remainder of the shoe is for illustrative purposes only and forms no part of the claim design.

We disclaim the color, printing, logos, tag, and any portions of the athletic shoe except for the trapezoidal insert shown on the sides of the athletic shoe.

1 Claim, 5 Drawing Sheets

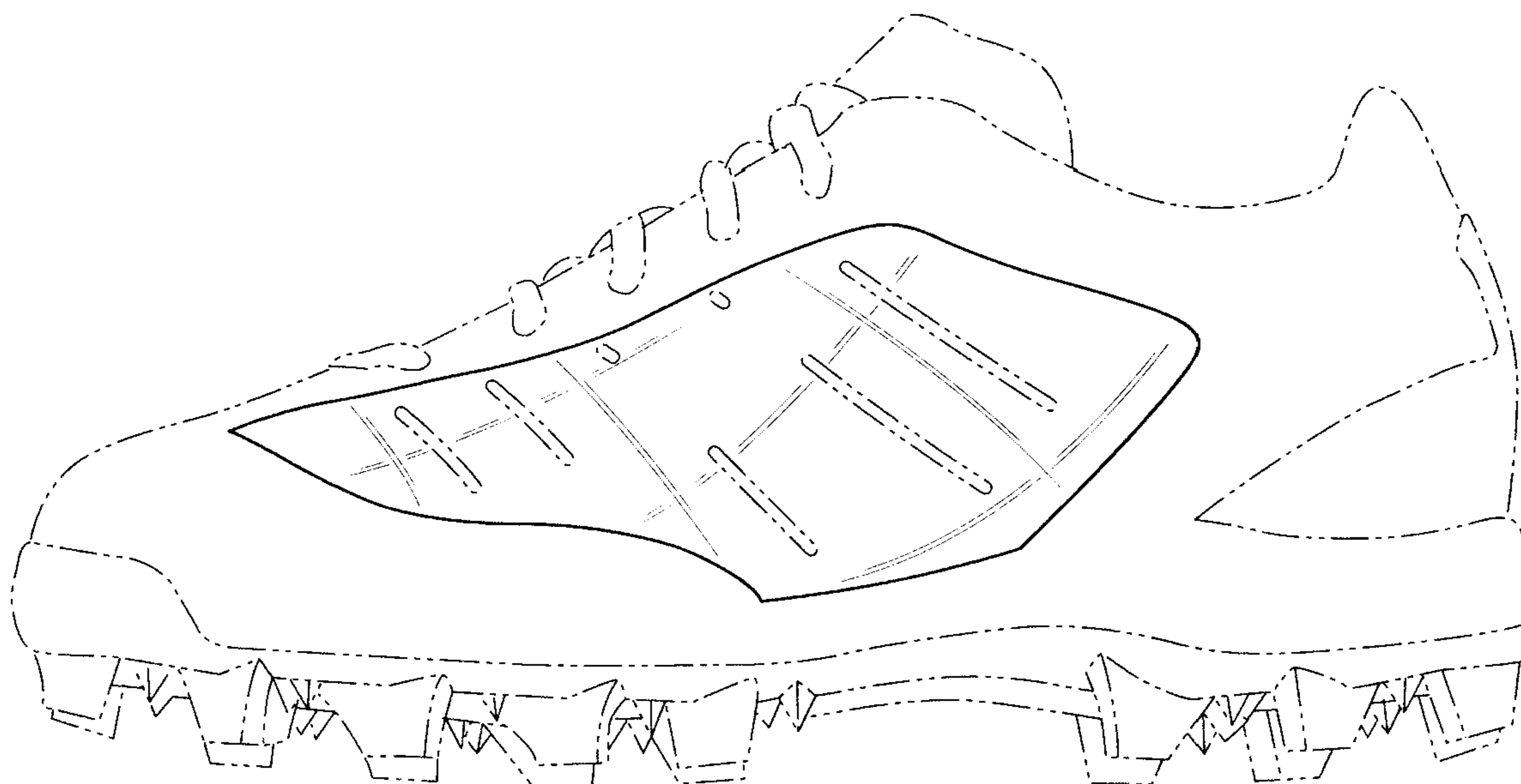



Fig. 1

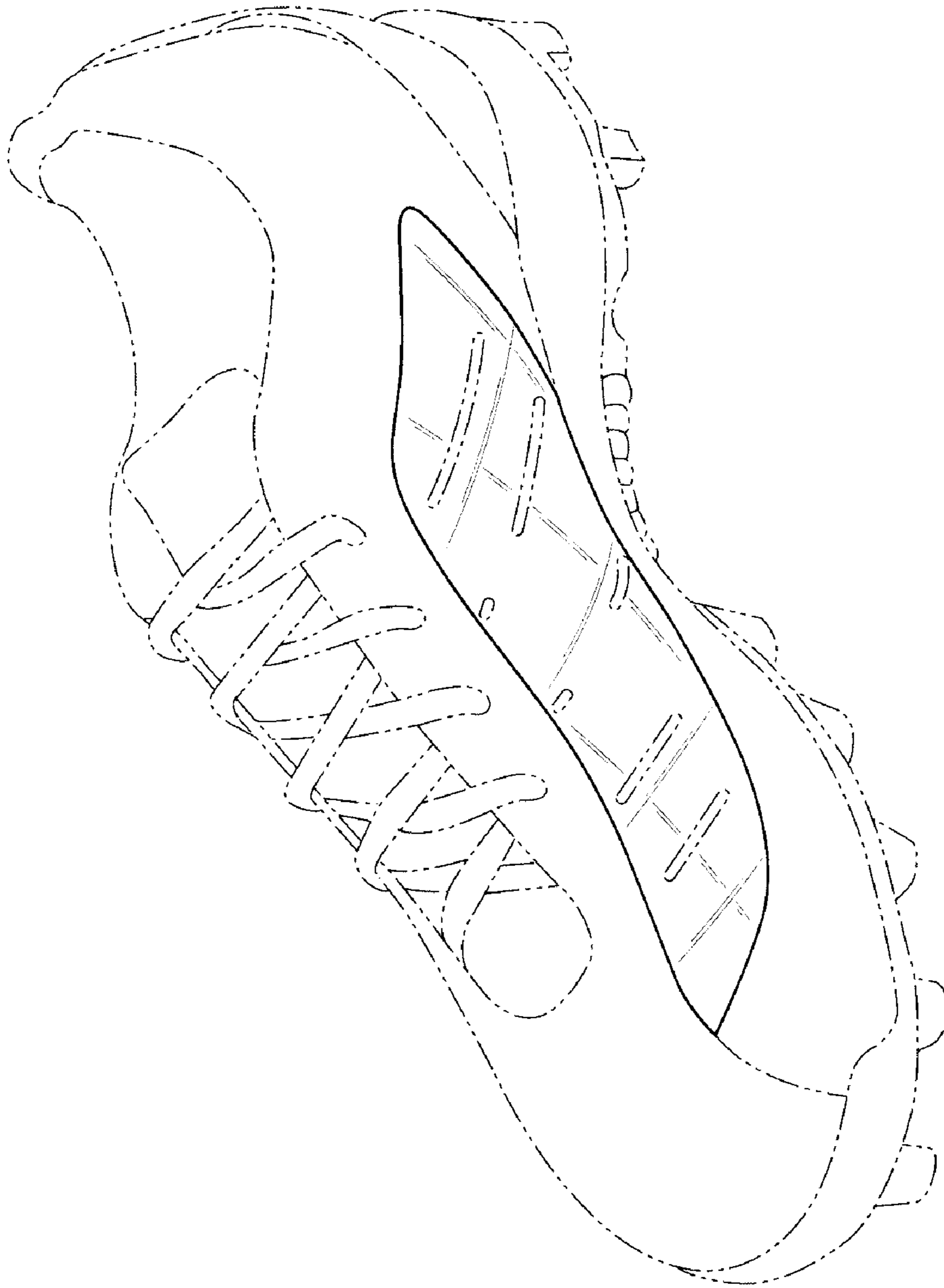

Fig. 2



Fig. 3

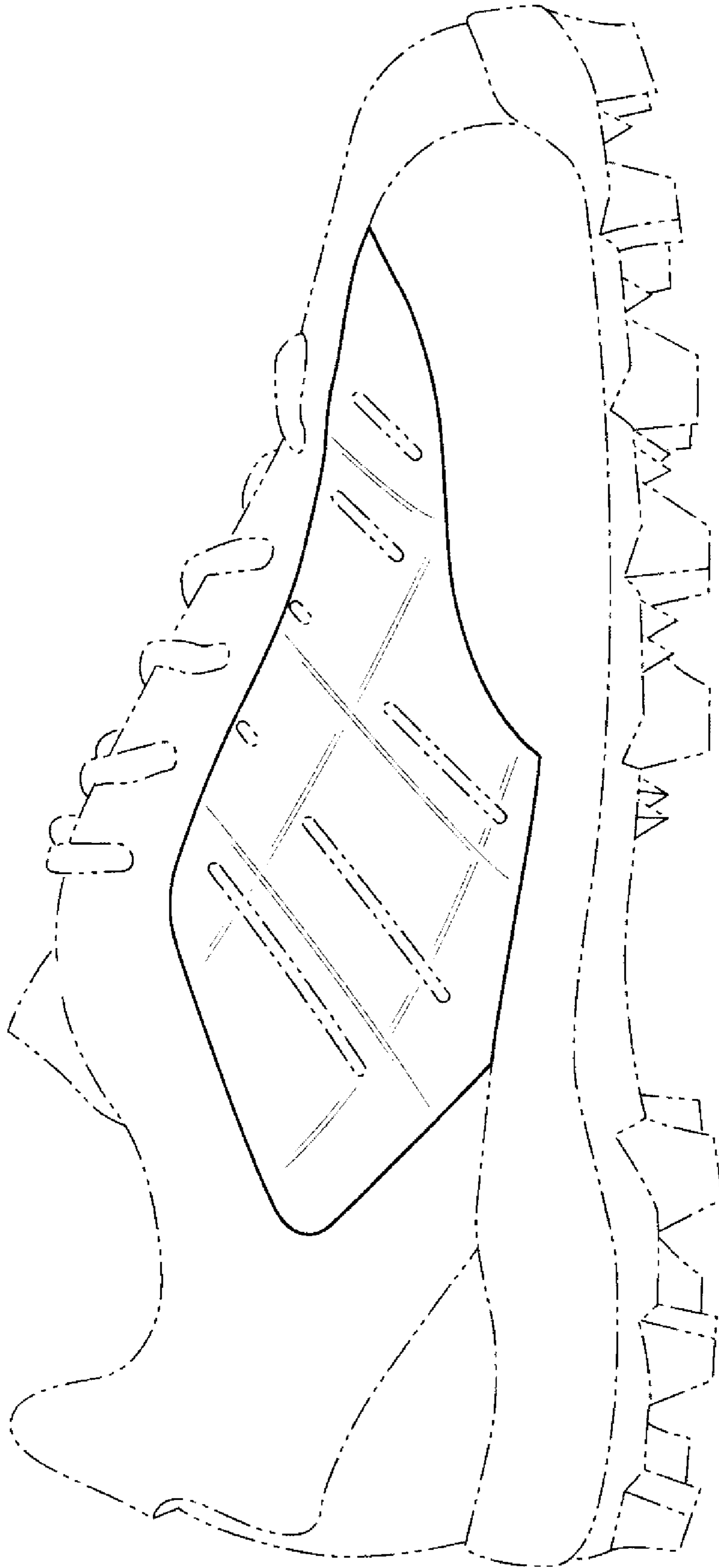

Fig. 4

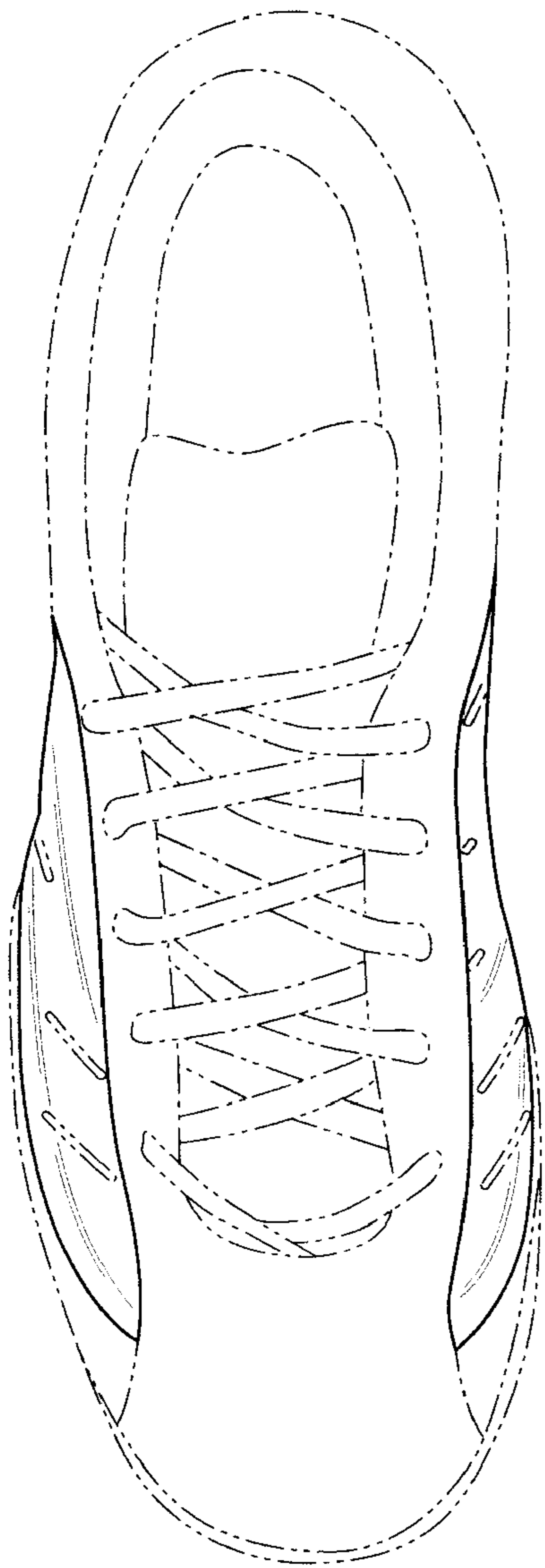

Fig. 5

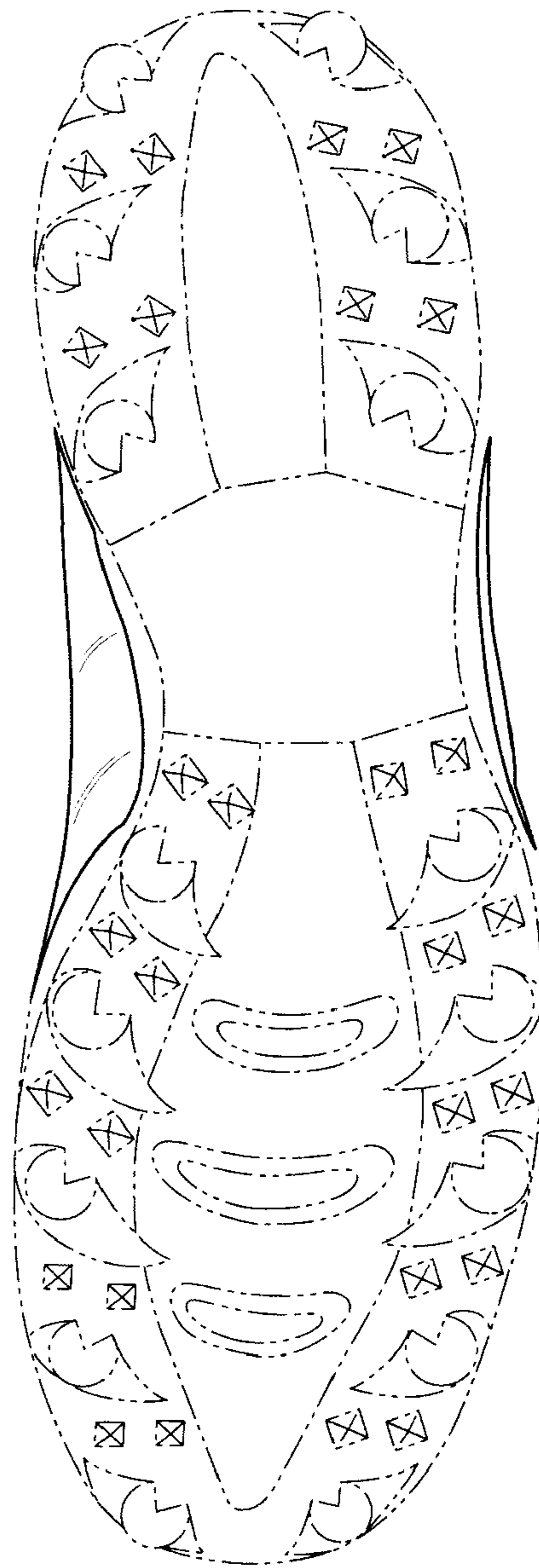

Fig. 6