



US00D557840S

(12) **United States Design Patent**
Shiu

(10) **Patent No.:** **US D557,840 S**

(45) **Date of Patent:** **** Dec. 18, 2007**

(54) **FLASHLIGHT**

(75) Inventor: **Stephanie Wai Man Shiu**, Kowloon
(HK)

(73) Assignee: **Gold Coral International Limited**,
San Po Kong, Kowloon (HK)

(**) Term: **14 Years**

(21) Appl. No.: **29/275,243**

(22) Filed: **Dec. 18, 2006**

(30) **Foreign Application Priority Data**

Jun. 28, 2006 (HK) 0601656

(51) **LOC (8) Cl.** **26-02**

(52) **U.S. Cl.** **D26/37; D26/49**

(58) **Field of Classification Search** D26/37,
D26/46, 49, 48, 50; 362/157, 158, 183, 184,
362/195, 196, 202, 203, 204, 205, 206, 208
See application file for complete search history.

(56) **References Cited**

U.S. PATENT DOCUMENTS

4,733,337 A * 3/1988 Bieberstein 362/206
D495,442 S * 8/2004 Packard D26/37

D497,020 S * 10/2004 Lee D26/49
D501,054 S * 1/2005 Galli D26/37
D504,530 S * 4/2005 Shiu D26/37
D521,166 S * 5/2006 Yamamoto et al. D26/37
D527,481 S * 8/2006 Opolka D26/49
D537,970 S * 3/2007 Shiu D26/49

* cited by examiner

Primary Examiner—Ian Simmons

Assistant Examiner—Carissa C Fitts

(74) *Attorney, Agent, or Firm*—Joseph G. Swan, PC

(57) **CLAIM**

The ornamental design for a flashlight, as shown and described.

DESCRIPTION

FIG. 1 is a left side elevational view of a flashlight according to the present invention.

FIG. 2 is a top plan view of the flashlight.

FIG. 3 is a right side elevational view of the flashlight.

FIG. 4 is a bottom plan view of the flashlight.

FIG. 5 is a front elevational view of the flashlight; and,

FIG. 6 is a rear elevational view of the flashlight.

1 Claim, 3 Drawing Sheets

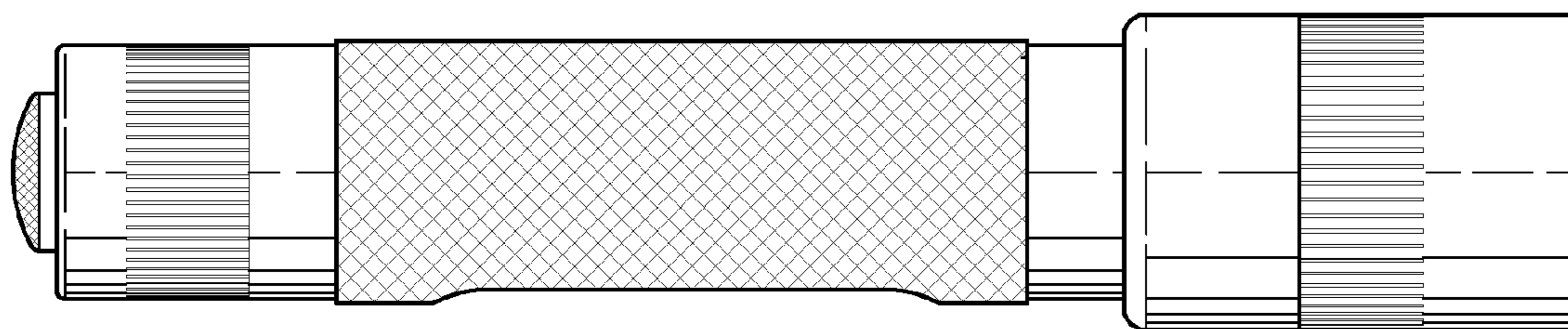

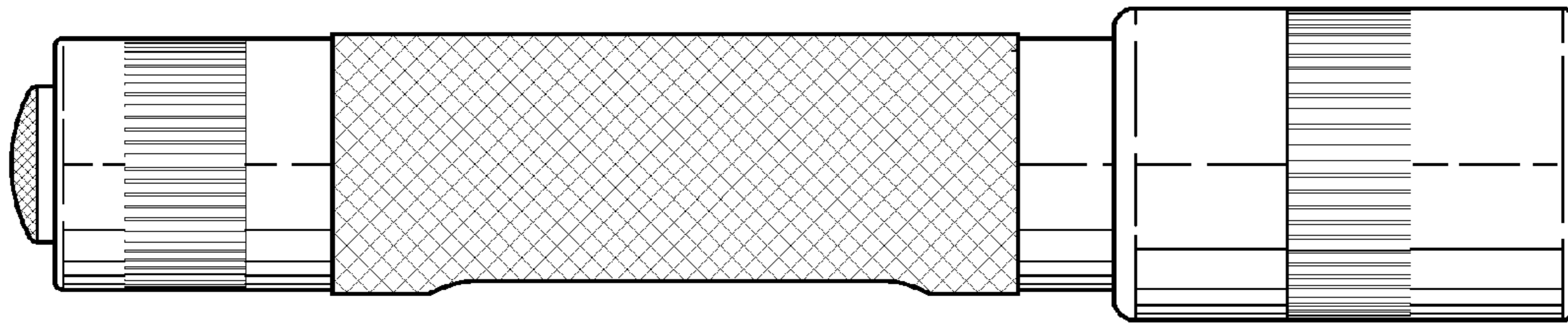

FIG. 1

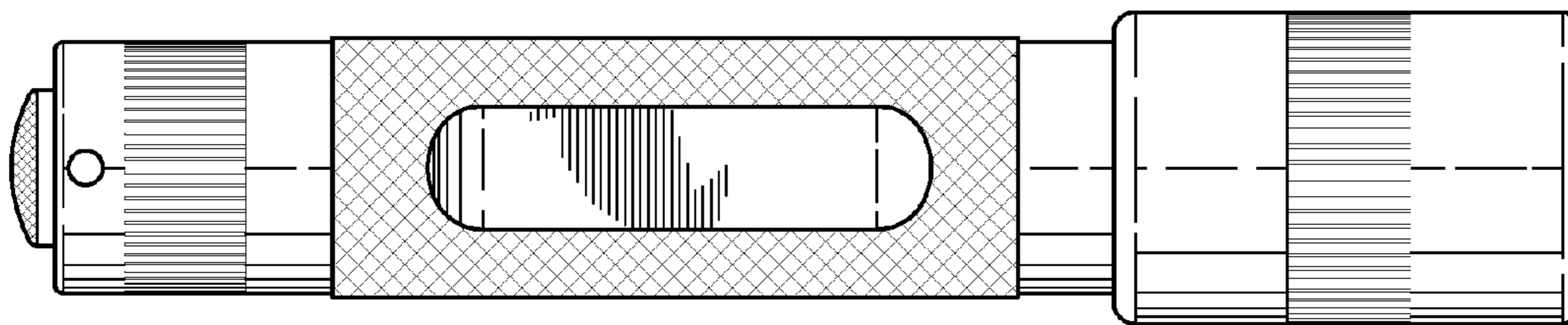

FIG. 2

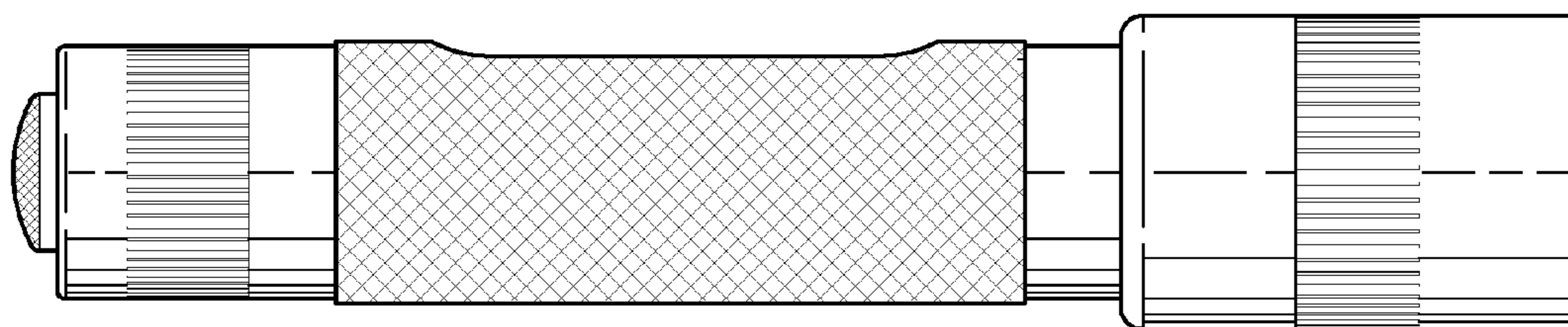

FIG. 3

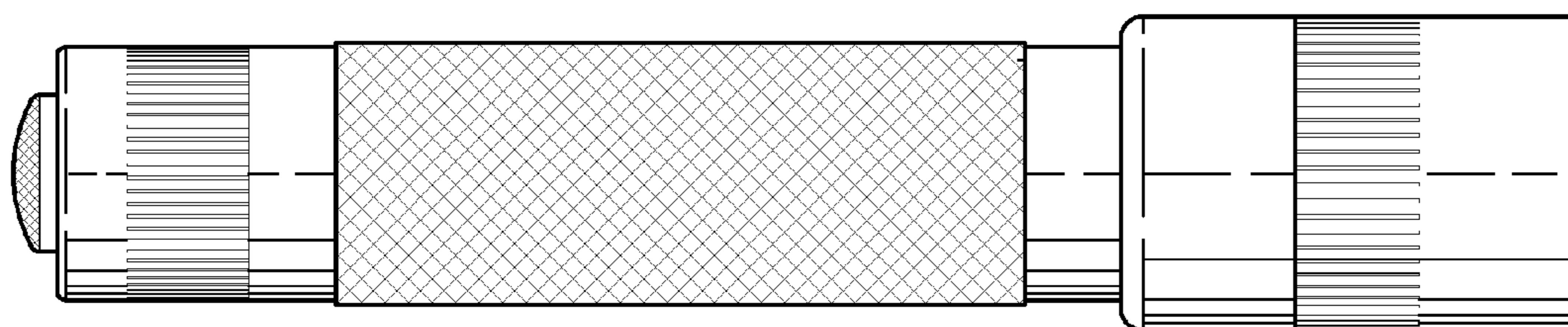

FIG. 4

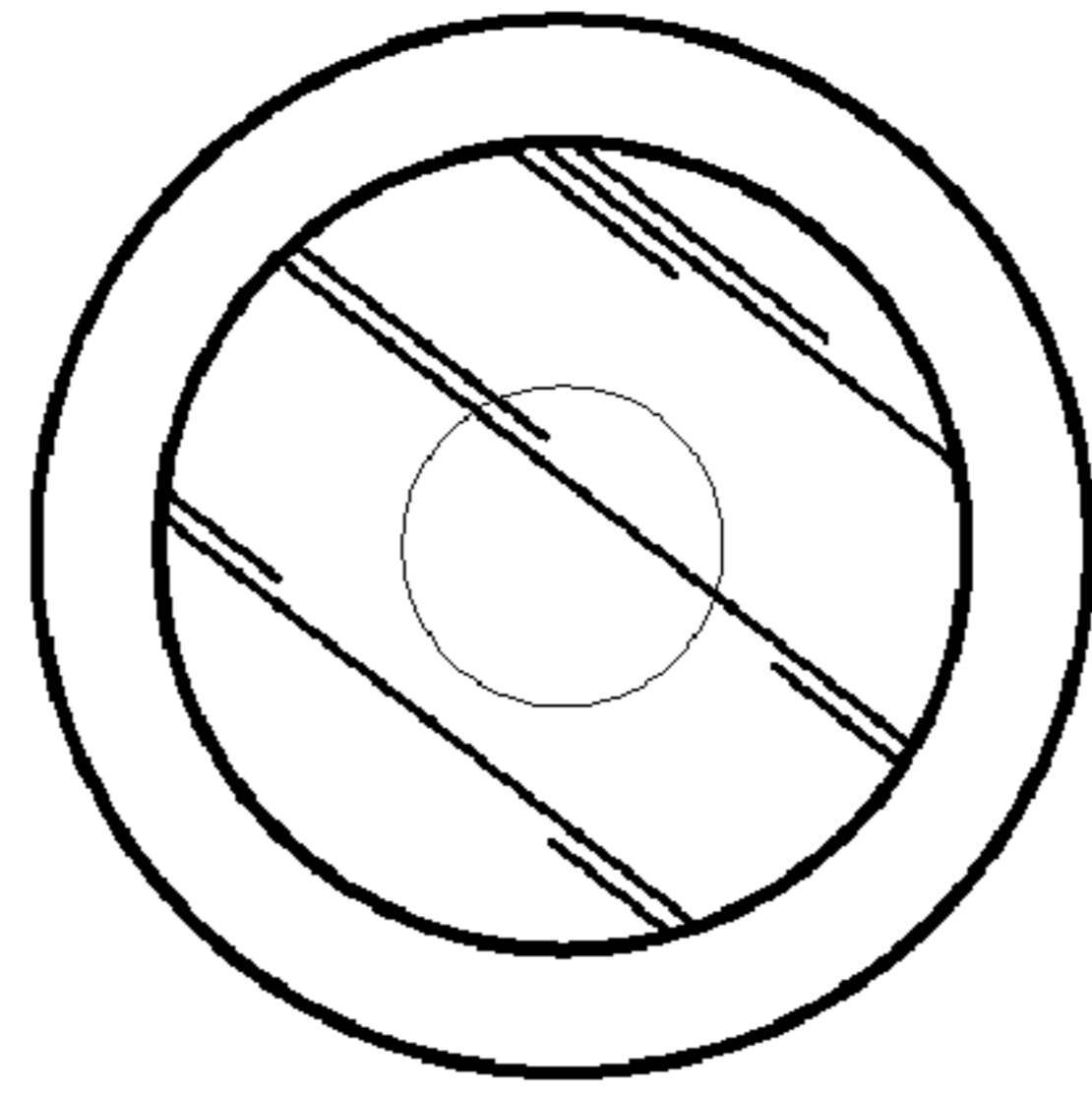

FIG. 5

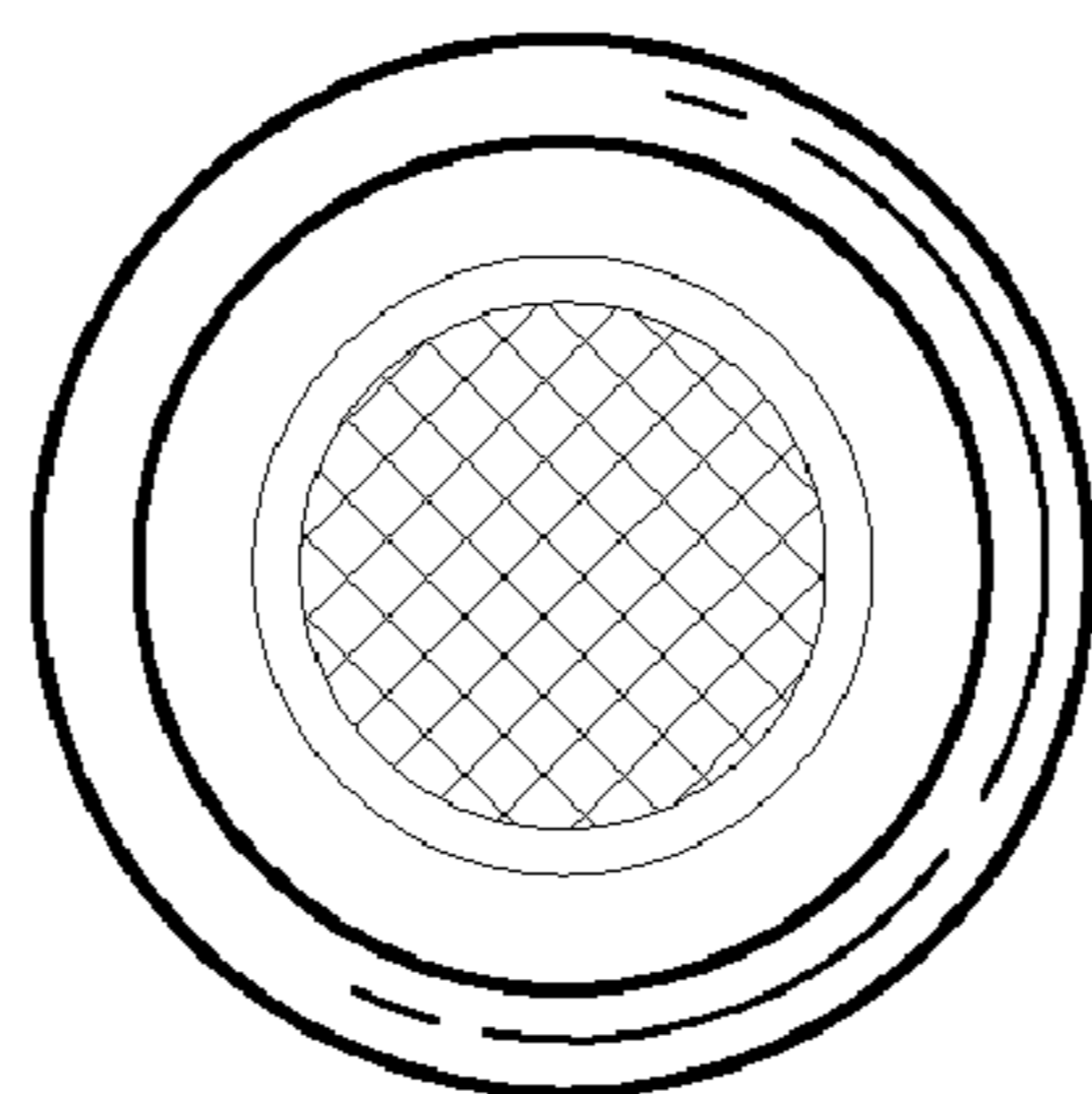

FIG. 6