



US00D557750S

(12) **United States Design Patent**  
**Monzo**

(10) **Patent No.:** **US D557,750 S**

(45) **Date of Patent:** **\*\* Dec. 18, 2007**

(54) **MARKING TOY**

(75) Inventor: **Anthony P. Monzo**, Easton, PA (US)

(73) Assignee: **Crayola LLC**, Easton, PA (US)

(\*\*) Term: **14 Years**

(21) Appl. No.: **29/268,713**

(22) Filed: **Nov. 9, 2006**

(51) **LOC (8) Cl.** ..... **21-01**

(52) **U.S. Cl.** ..... **D21/398; D19/36**

(58) **Field of Classification Search** ..... D21/398,  
D21/468, 469, 483, 532, 472; D19/36, 41,  
D19/42; 446/146; 401/28, 34, 35, 52, 88,  
401/48; 33/41.1, 44

See application file for complete search history.

(56) **References Cited**

**U.S. PATENT DOCUMENTS**

577,875	A *	3/1897	Neumann	.....	33/41.4
594,186	A *	11/1897	Walter	.....	33/41.4
621,064	A *	3/1899	Bibbs	.....	33/41.1
623,805	A *	4/1899	Murphy	.....	33/41.4
647,070	A *	4/1900	Black	.....	33/41.4
1,731,395	A *	10/1929	Radtke	.....	33/41.4
3,164,906	A *	1/1965	Andaloro	.....	33/41.4
D344,991	S *	3/1994	Kino	.....	D21/532

D368,737	S *	4/1996	Dunn et al.	.....	D19/36
D389,517	S *	1/1998	Frank	.....	D19/36
2006/0239756	A1 *	10/2006	Paluda	.....	401/131

\* cited by examiner

*Primary Examiner*—Catherine Tuttle

(74) *Attorney, Agent, or Firm*—Shook, Hardy & Bacon LLP

(57) **CLAIM**

The ornamental design for a marking toy, as shown and described.

**DESCRIPTION**

FIG. 1 is a top front perspective view of a marking toy showing my new design;

FIG. 2 is an enlarged scale rear end view, shown without the broken line elements at the front end in FIG. 1;

FIG. 3 is the front end view opposite to FIG. 2;

FIG. 4 is a bottom view shown on a reduced scale relative to FIGS. 2 and 3;

FIG. 5 is the top view opposite to FIG. 4; and,

FIG. 6 is the side elevational view.

The broken lines are included for the purpose of illustrating portions of the marking toy and/or environmental structure that form no part of the claimed design.

**1 Claim, 3 Drawing Sheets**

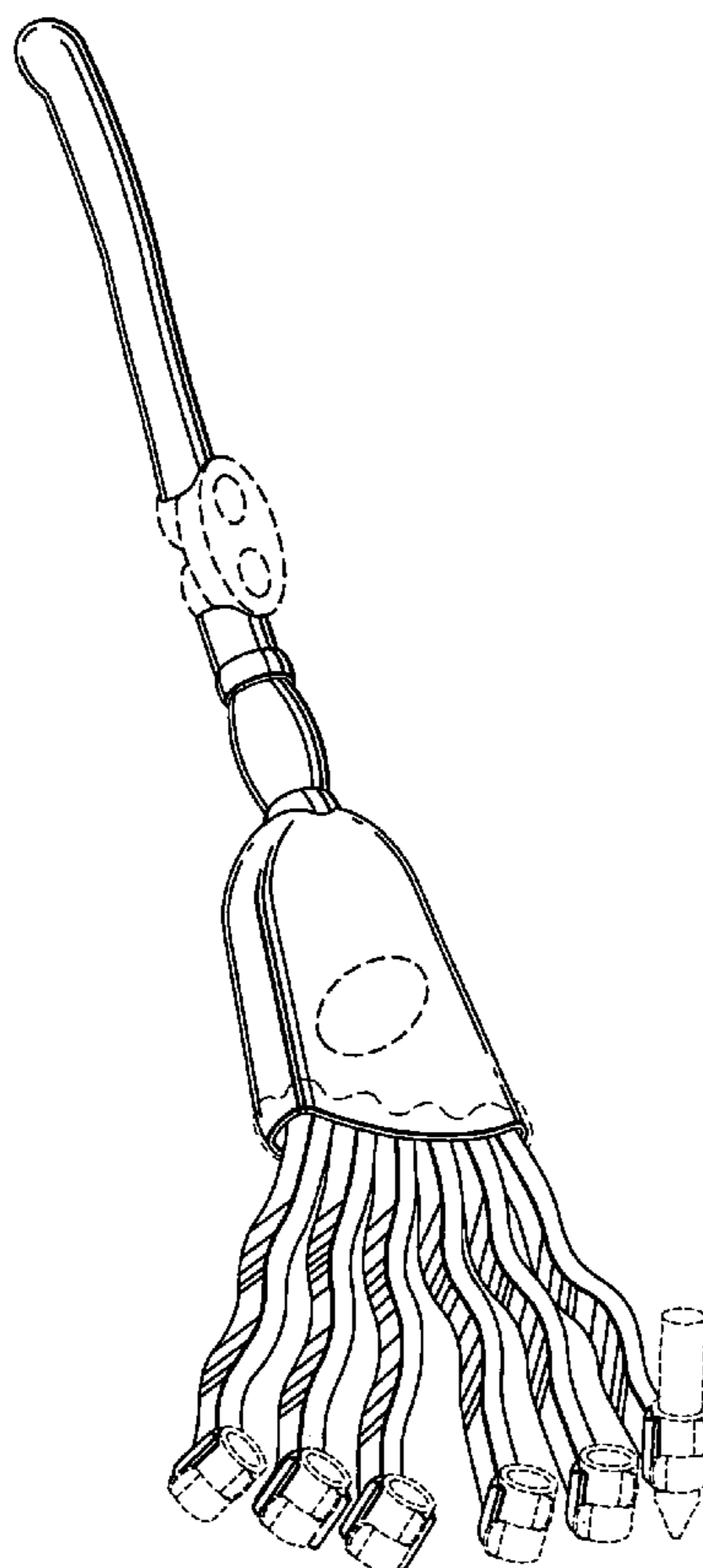

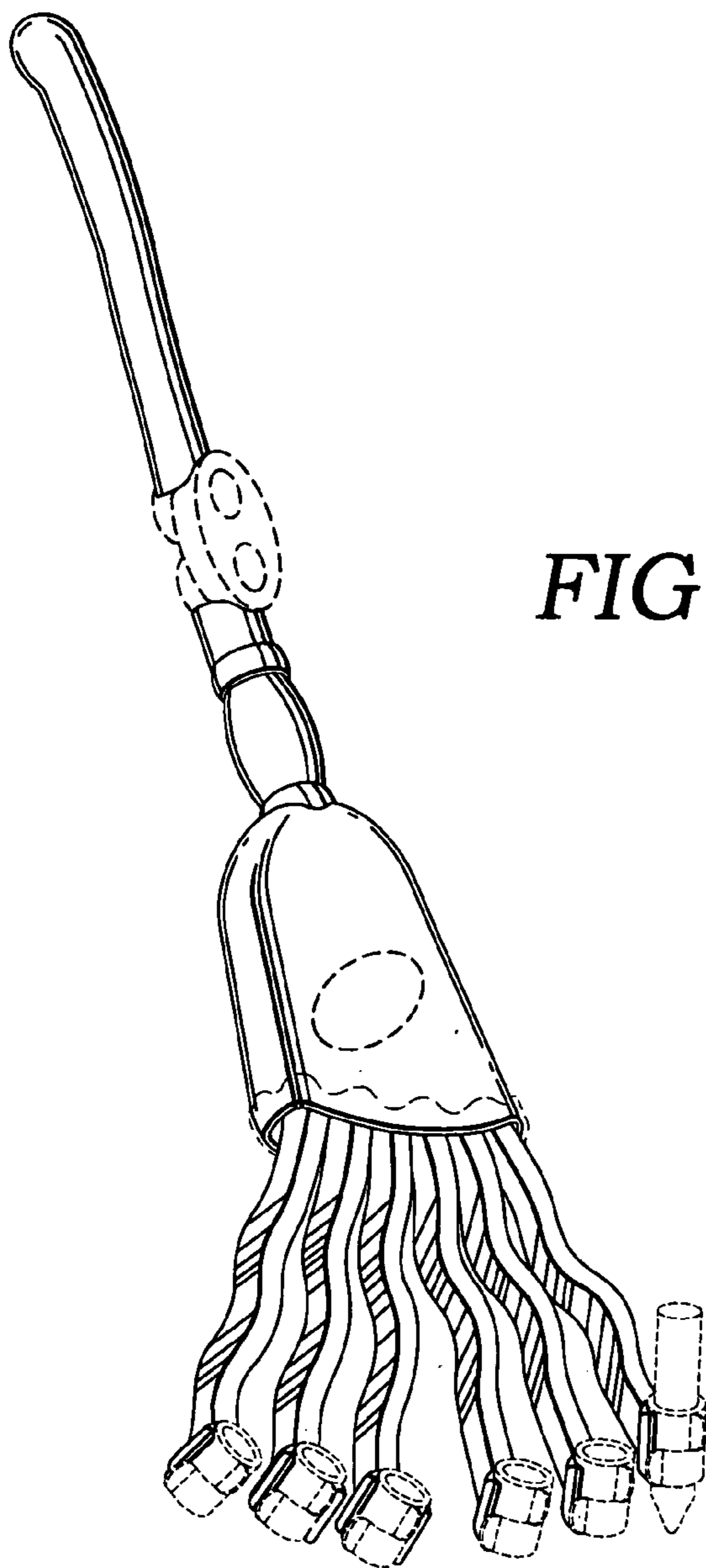

*FIG. 1.*

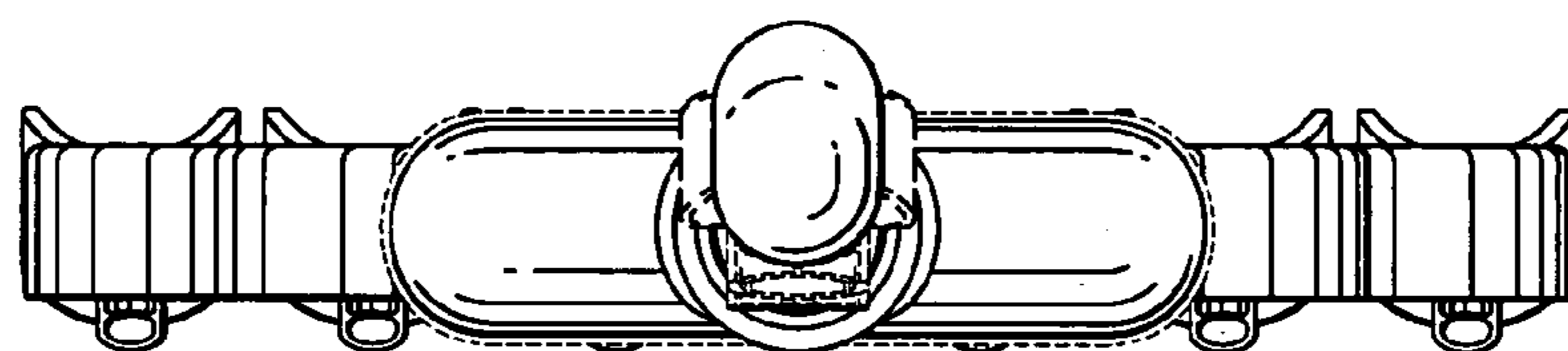

*FIG. 2.*

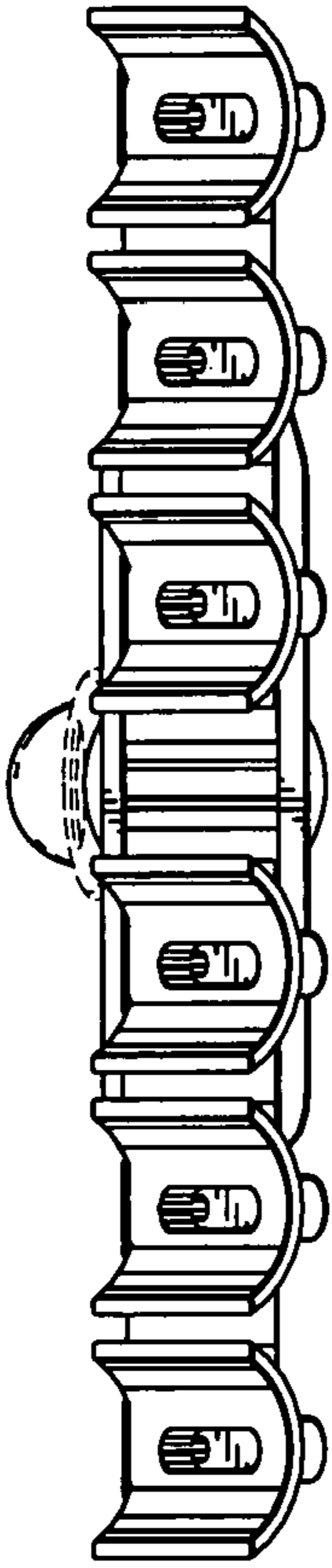

FIG. 3.

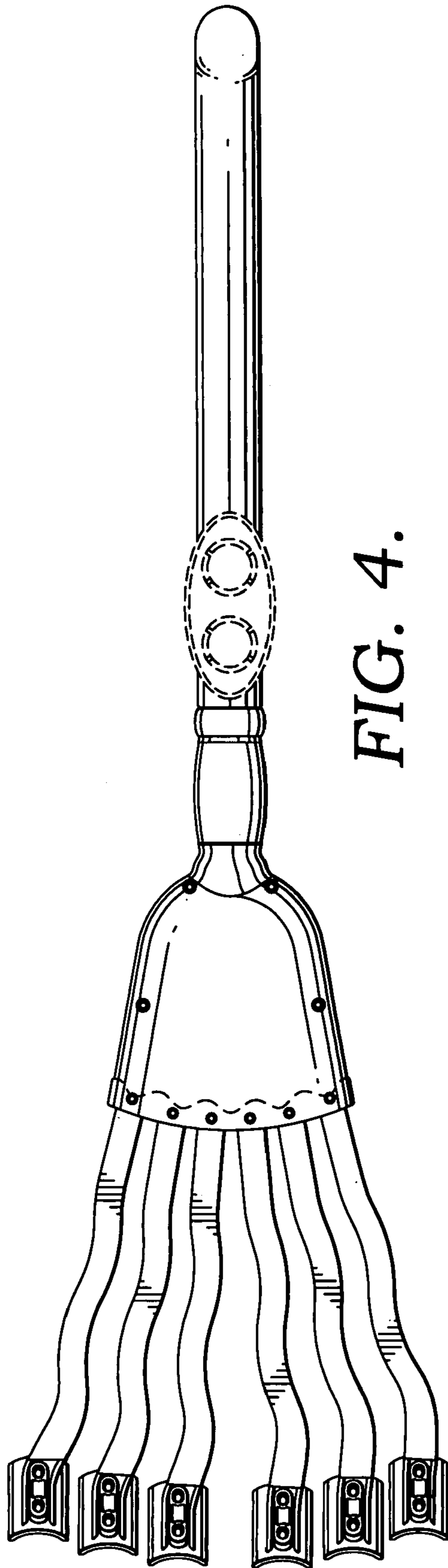

FIG. 4.

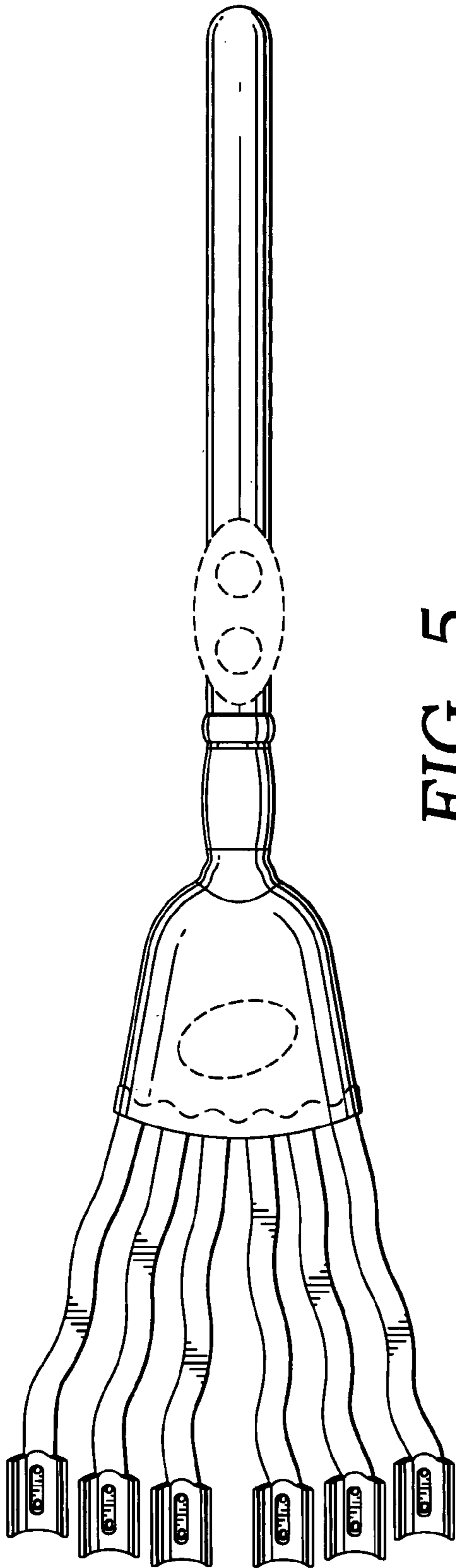

FIG. 5.

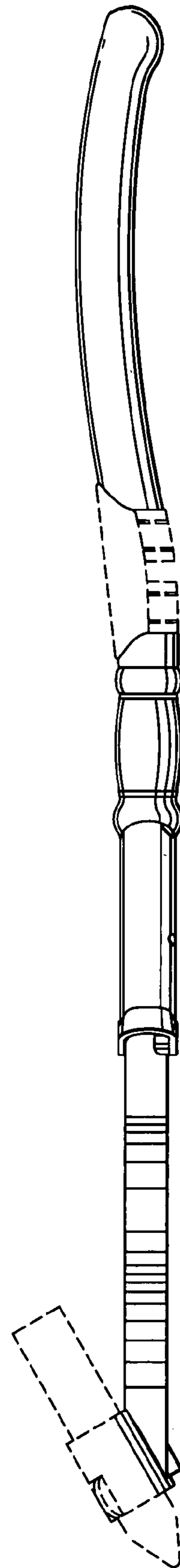

FIG. 6.