



US00D557664S

(12) **United States Design Patent**
Hewson et al.

(10) **Patent No.: US D557,664 S**

(45) **Date of Patent: ** *Dec. 18, 2007**

(54) **LIGHTING CONTROL**

(75) Inventors: **John C. Hewson**, West Conshohocken, PA (US); **Elliot G. Jacoby**, Glenside, PA (US)

(73) Assignee: **Lutron Electronics Co., Inc.**, Coopersburg, PA (US)

(*) Notice: This patent is subject to a terminal disclaimer.

(**) Term: **14 Years**

(21) Appl. No.: **29/272,902**

(22) Filed: **Feb. 21, 2007**

Related U.S. Application Data

(62) Division of application No. 29/233,020, filed on Jun. 27, 2005, now Pat. No. Des. 549,183.

(51) **LOC (8) Cl.** **13-03**

(52) **U.S. Cl.** **D13/164**

(58) **Field of Classification Search** D13/162, D13/164, 169, 170, 171; D10/108, 116, D10/118; D8/353; 200/5 A, 293, 296, 297, 200/329, 333, 335, 339, 341, 520, 530, 537, 200/552; 220/241; 307/125, 139; 315/291-296
See application file for complete search history.

(56) **References Cited**

U.S. PATENT DOCUMENTS

D311,678 S	10/1990	Graef et al.	D8/353
D380,737 S	7/1997	Weir et al.	D13/162
D412,491 S	8/1999	Mayo et al.	D13/164
D422,969 S	4/2000	Mayo et al.	D13/164
D428,855 S	8/2000	Mayo et al.	D13/164
D436,579 S	1/2001	Mayo et al.	D13/162

D437,834 S	2/2001	Mayo et al.	D13/162
D441,723 S	5/2001	Mayo et al.	D13/162
D442,558 S	5/2001	Mayo et al.	D13/162
D453,742 S	2/2002	Butler et al.	D13/164
D509,805 S	9/2005	Spira	D13/164
D510,073 S	9/2005	Jacoby et al.	D13/164
D510,074 S	9/2005	Larson et al.	D13/164
D516,041 S	2/2006	Hobart et al.	D13/164

Primary Examiner—Selina Sikder

(74) *Attorney, Agent, or Firm*—Drinker Biddle & Reath LLP

(57) **CLAIM**

The ornamental design for a lighting control, as shown and described.

DESCRIPTION

FIG. 1 is a perspective view of a lighting control showing a first embodiment of our design.

FIG. 2 is a front view thereof.

FIG. 3 is a left side view thereof.

FIG. 4 is a right side view thereof.

FIG. 5 is a top view thereof.

FIG. 6 is a bottom view thereof.

FIG. 7 is a perspective view of a lighting control showing a second embodiment of our design.

FIG. 8 is a front view thereof.

FIG. 9 is a left side view thereof.

FIG. 10 is a right side view thereof.

FIG. 11 is a top view thereof; and,

FIG. 12 is a bottom view thereof.

The rear view forms no part of the design and is omitted. The portions of the drawings appearing in broken line are for environment only and do not form a part of the design.

1 Claim, 8 Drawing Sheets

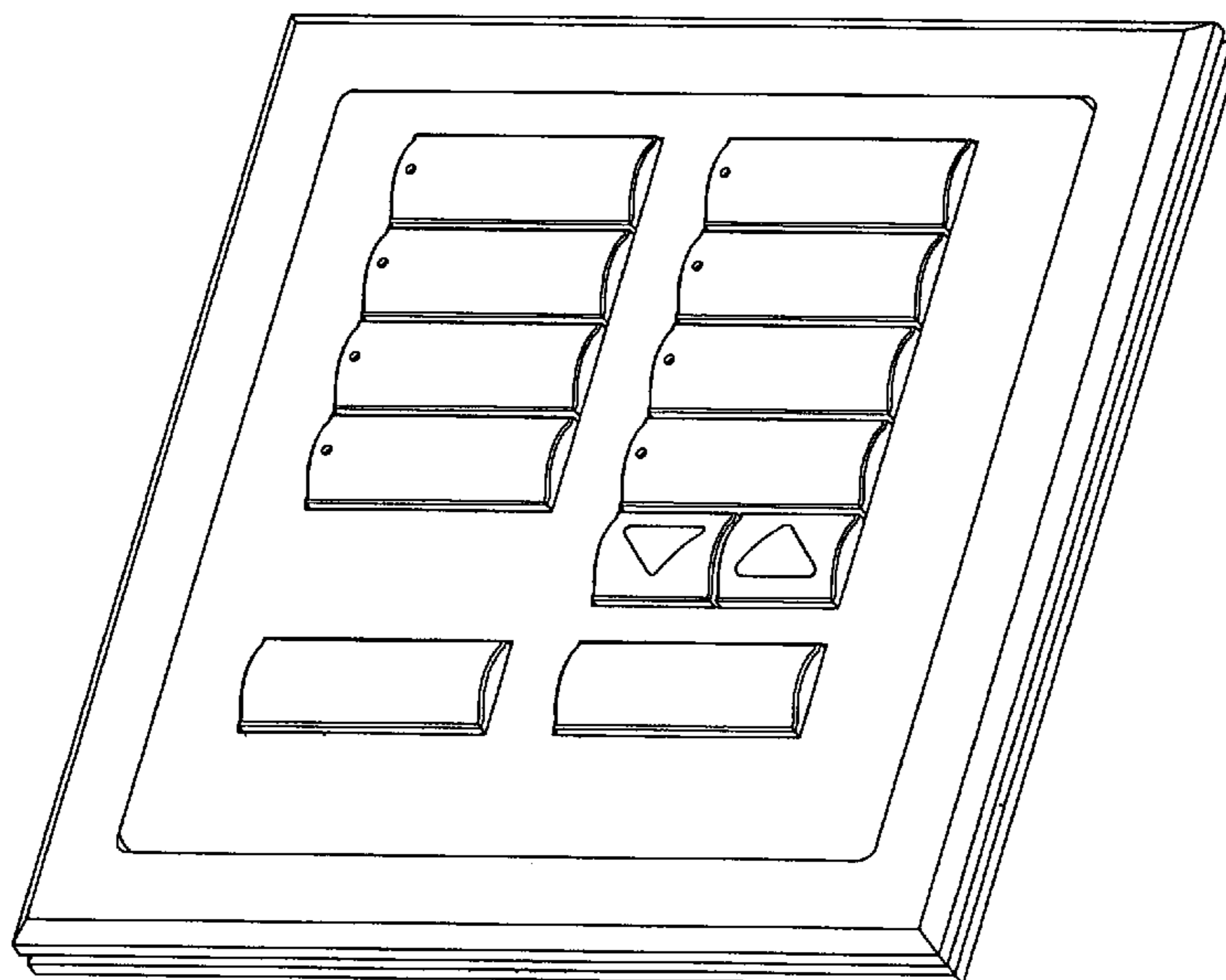

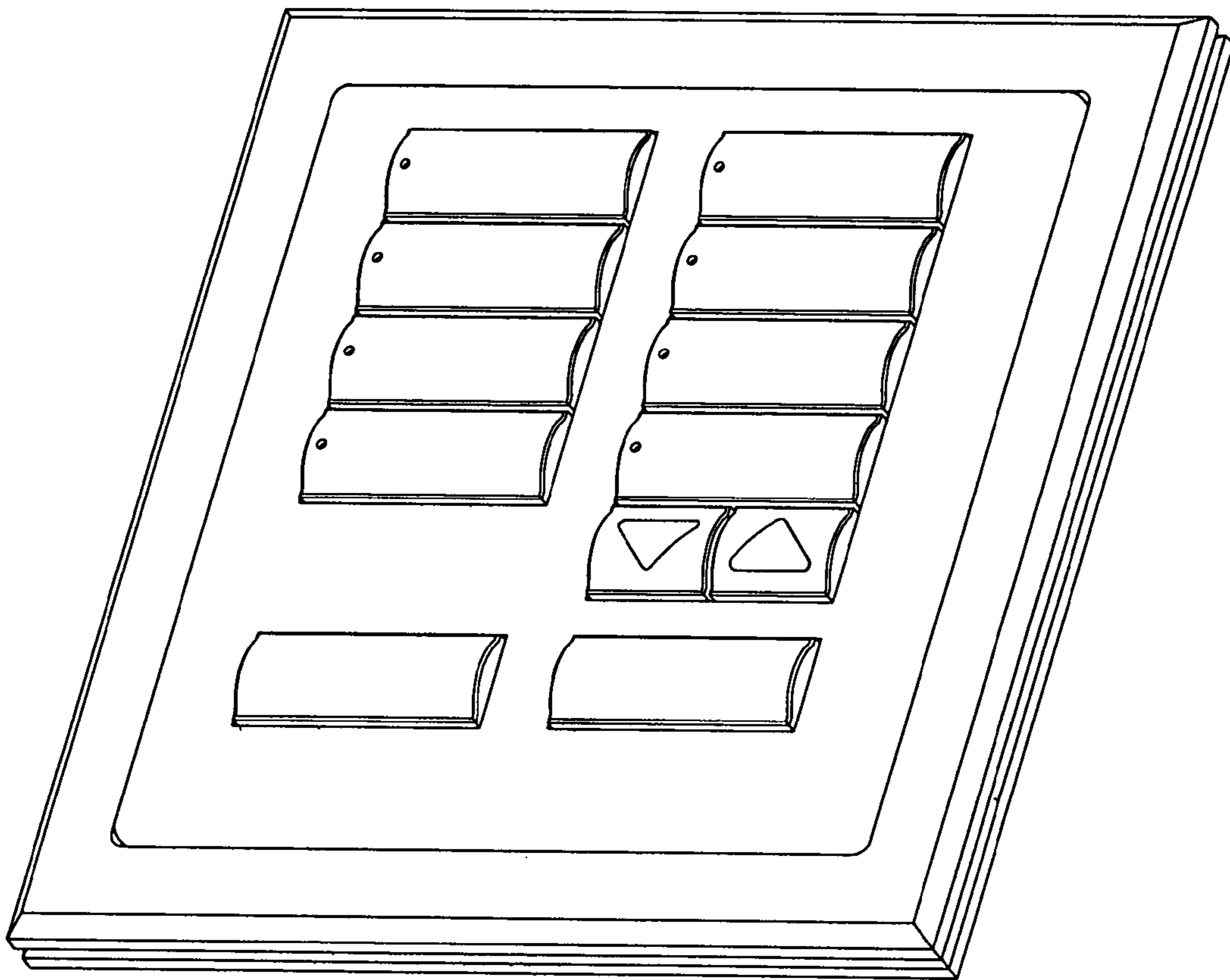

FIG. 1

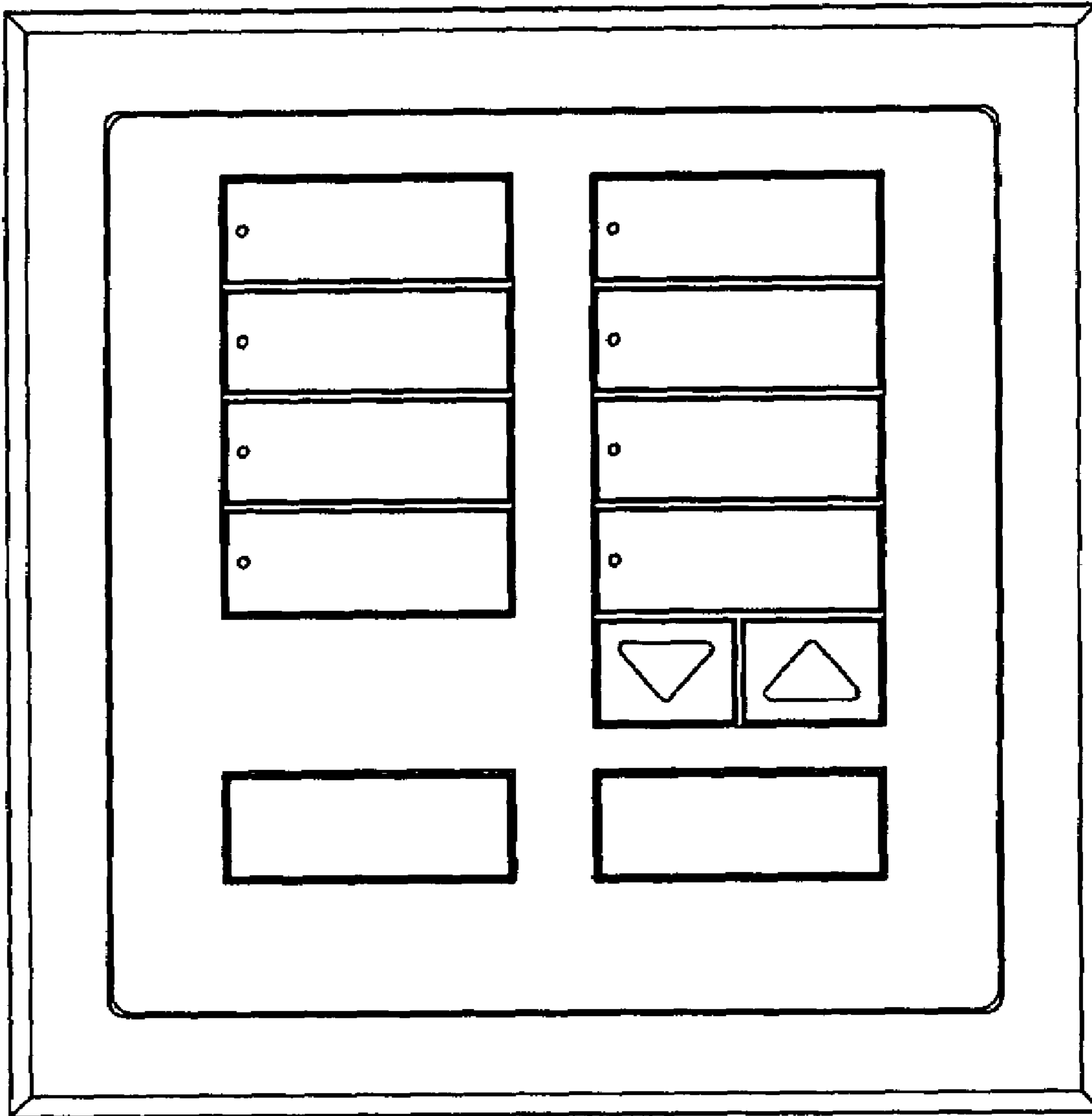

FIG. 2

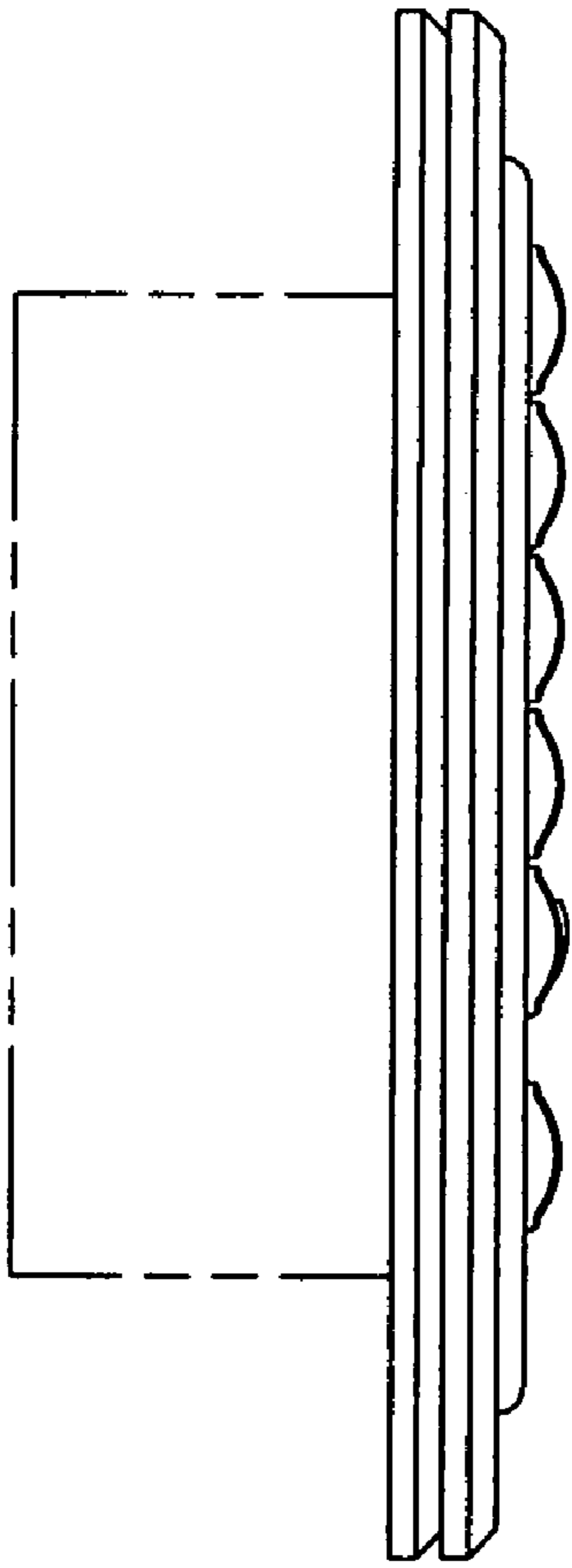

FIG. 3

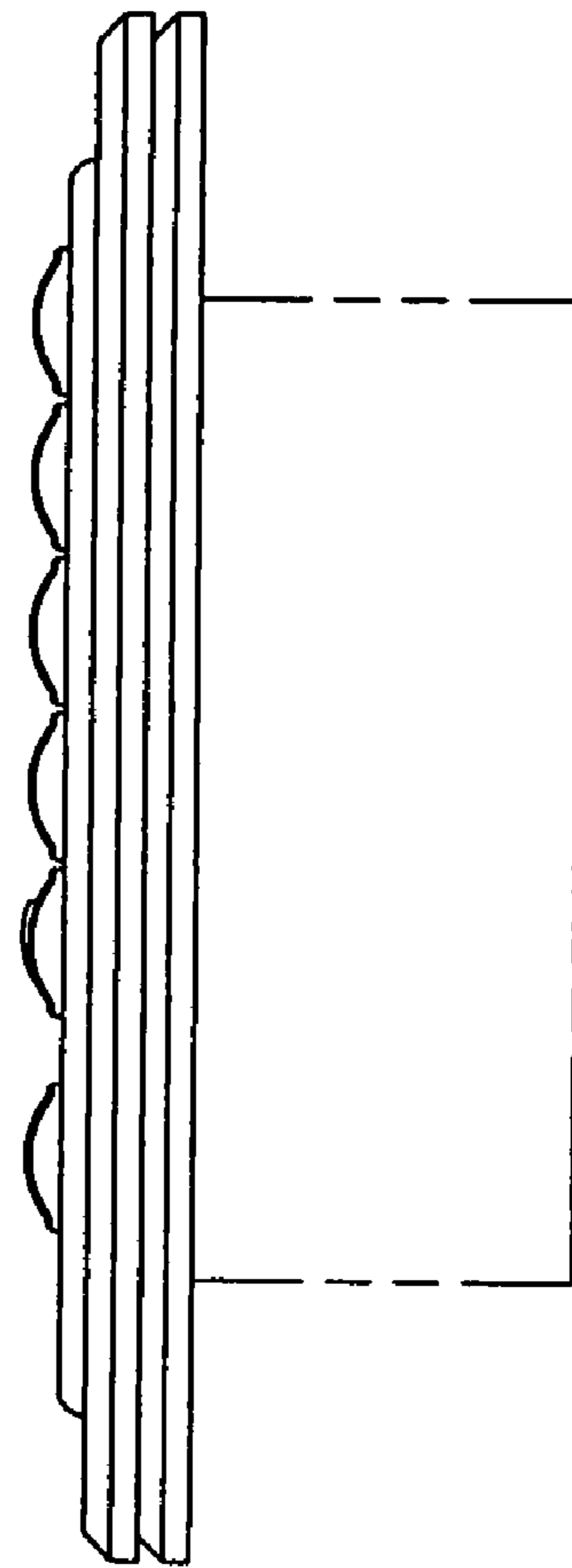

FIG. 4

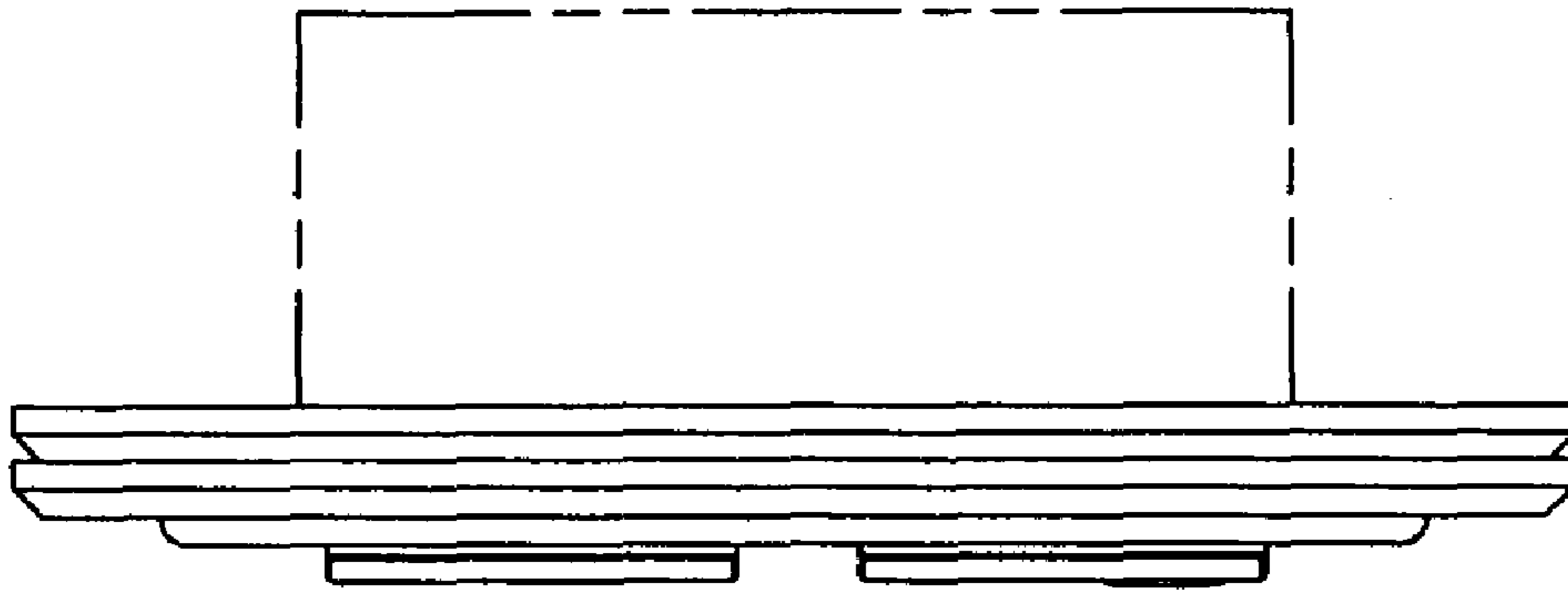

FIG. 5

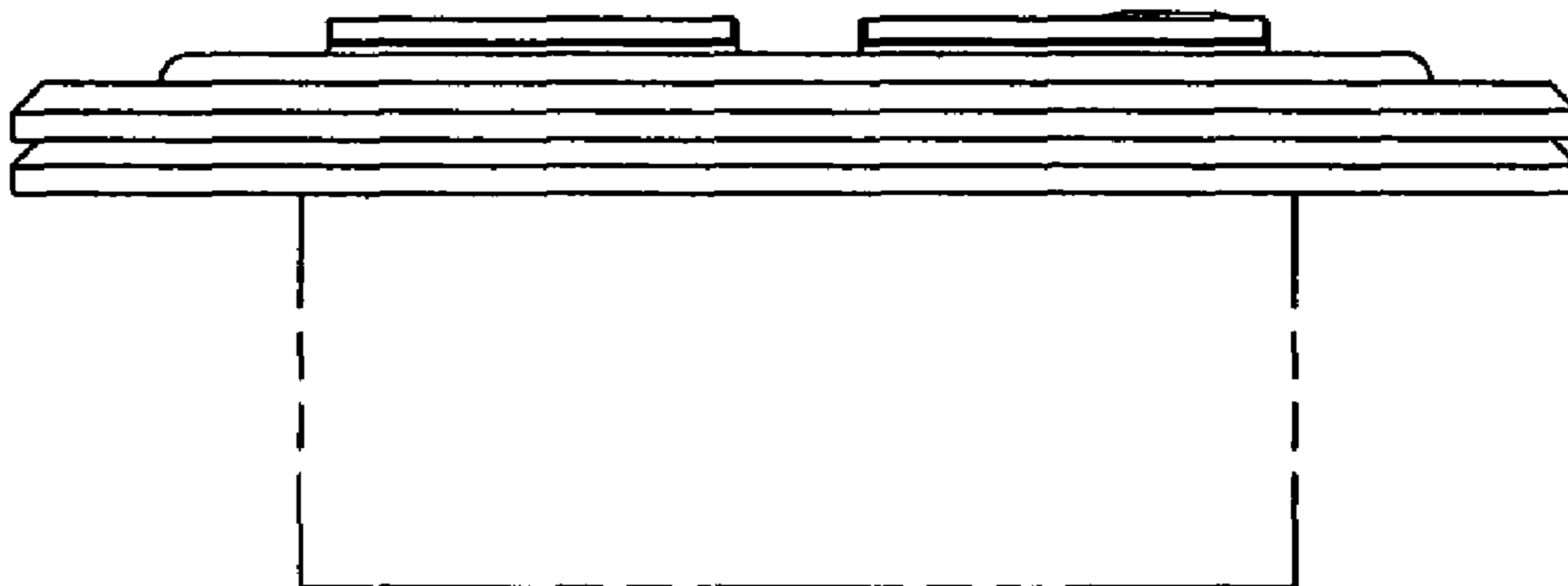

FIG. 6

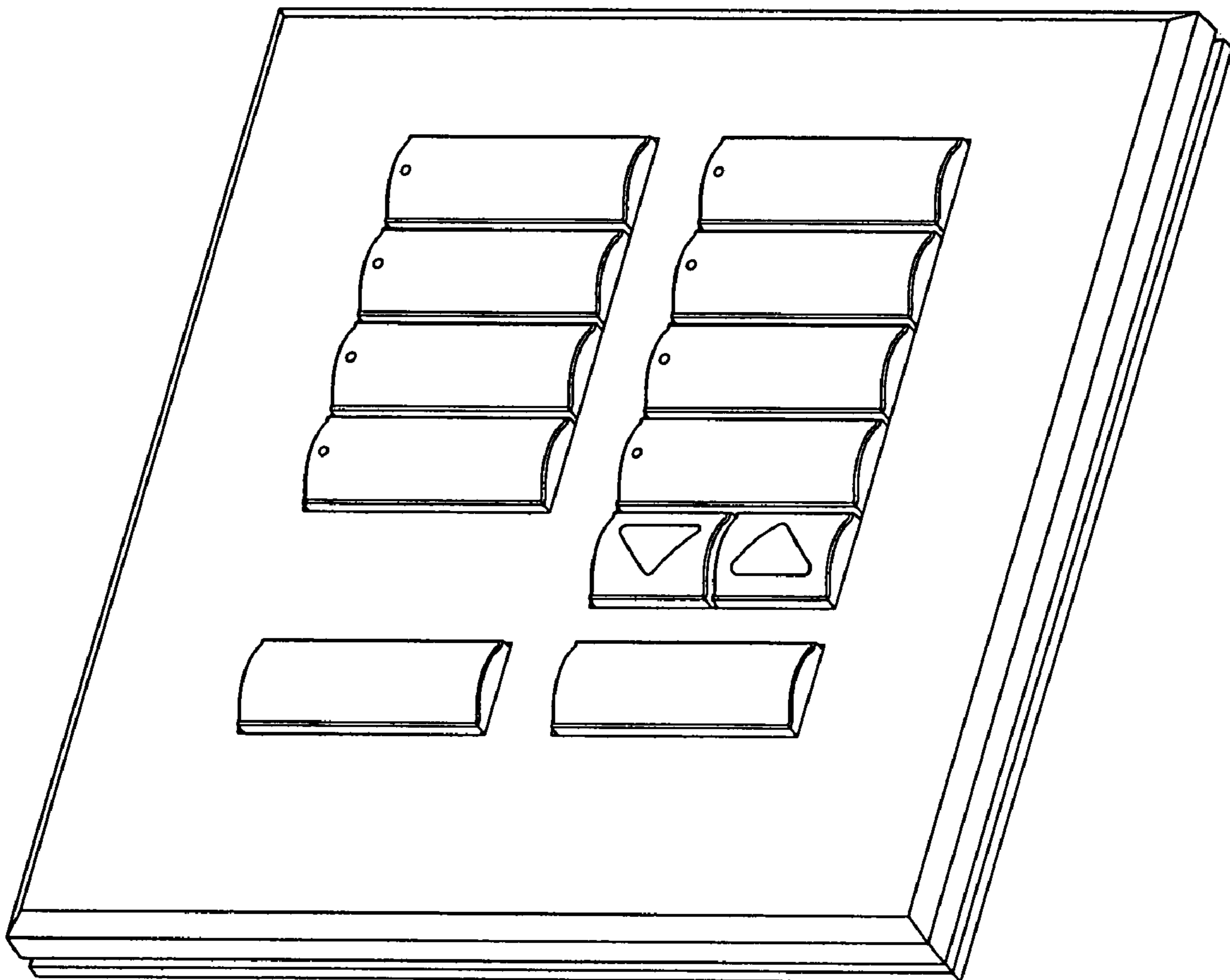

FIG. 7

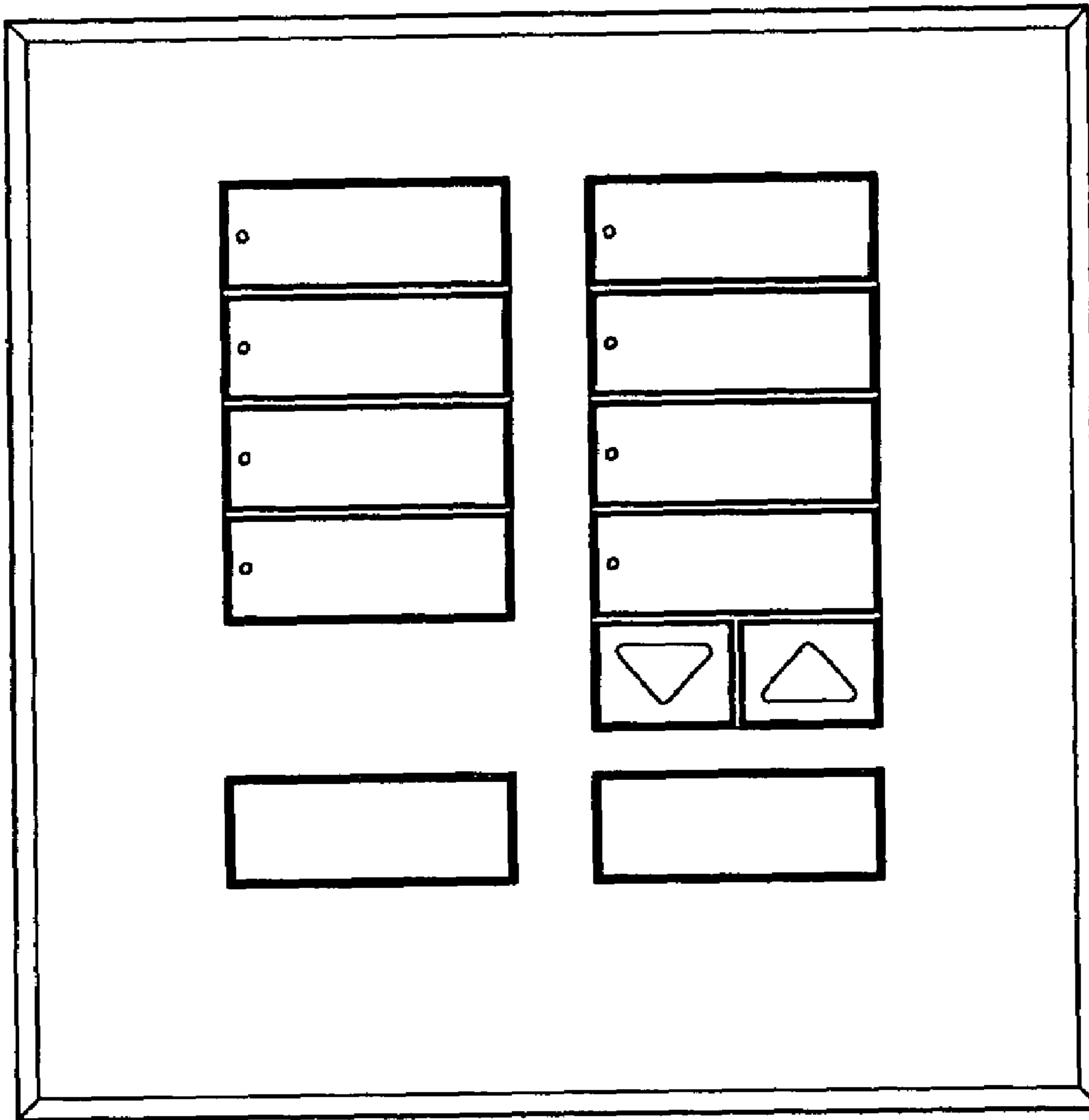

FIG. 8

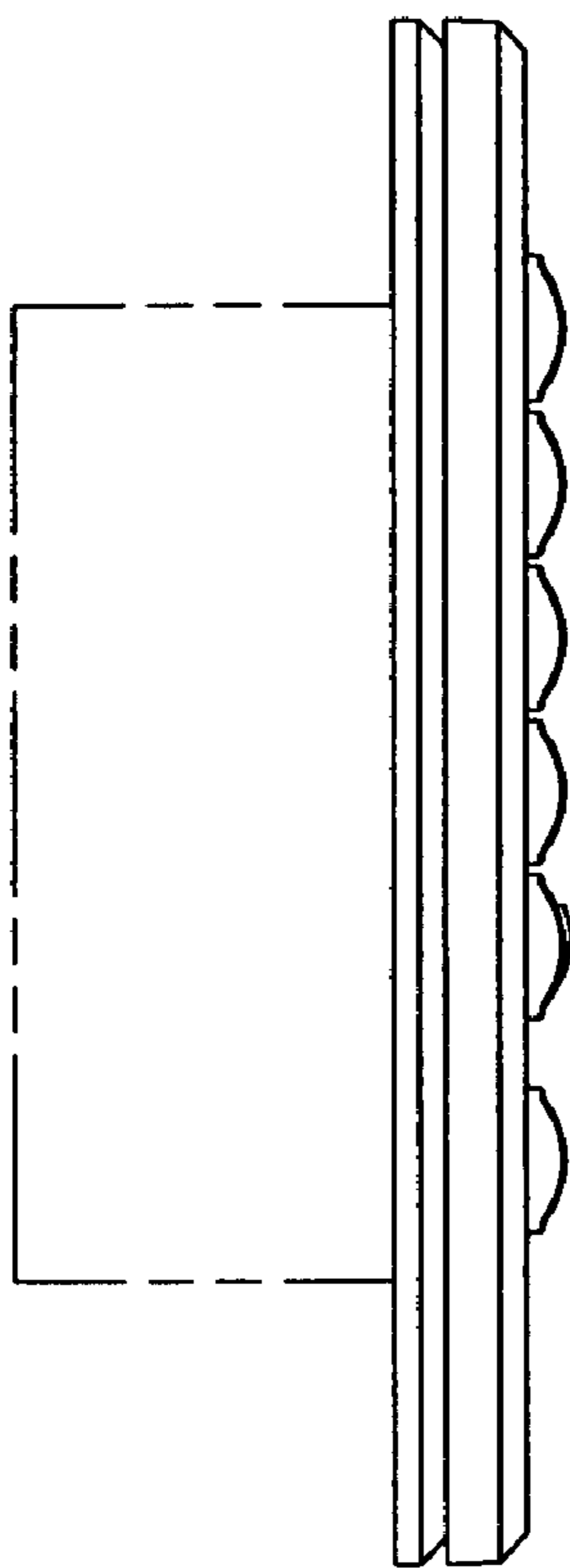

FIG. 9

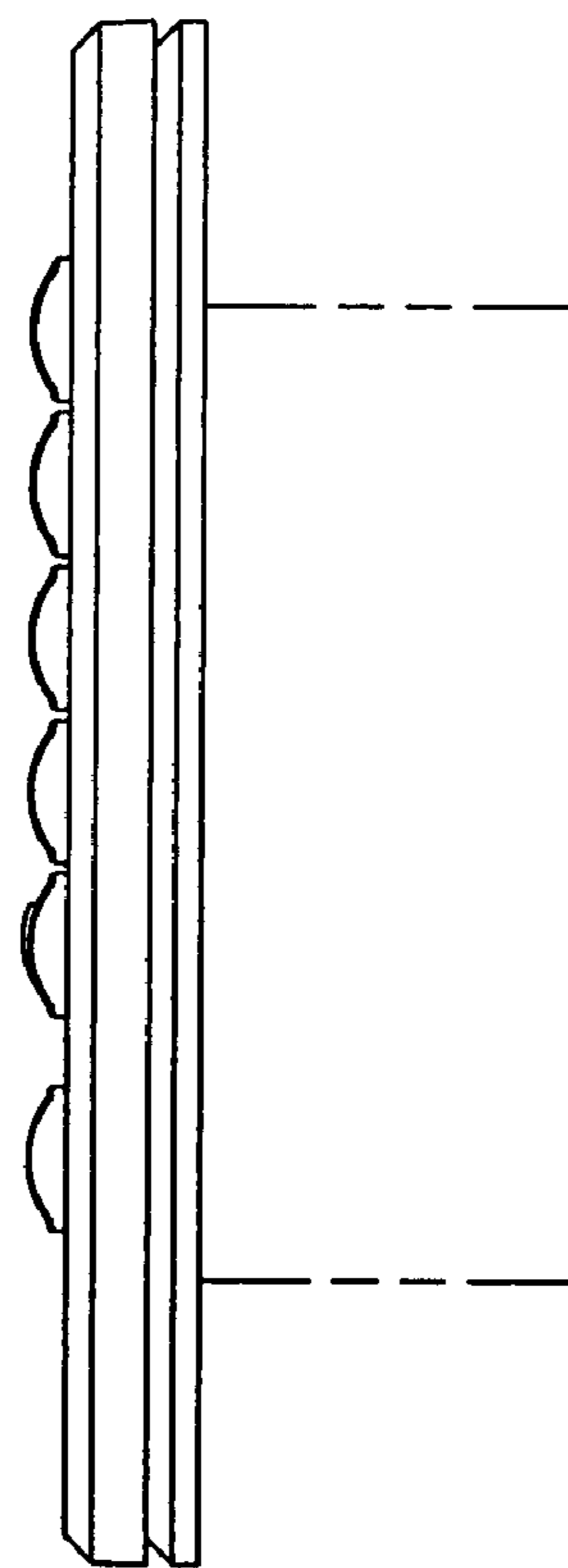

FIG. 10

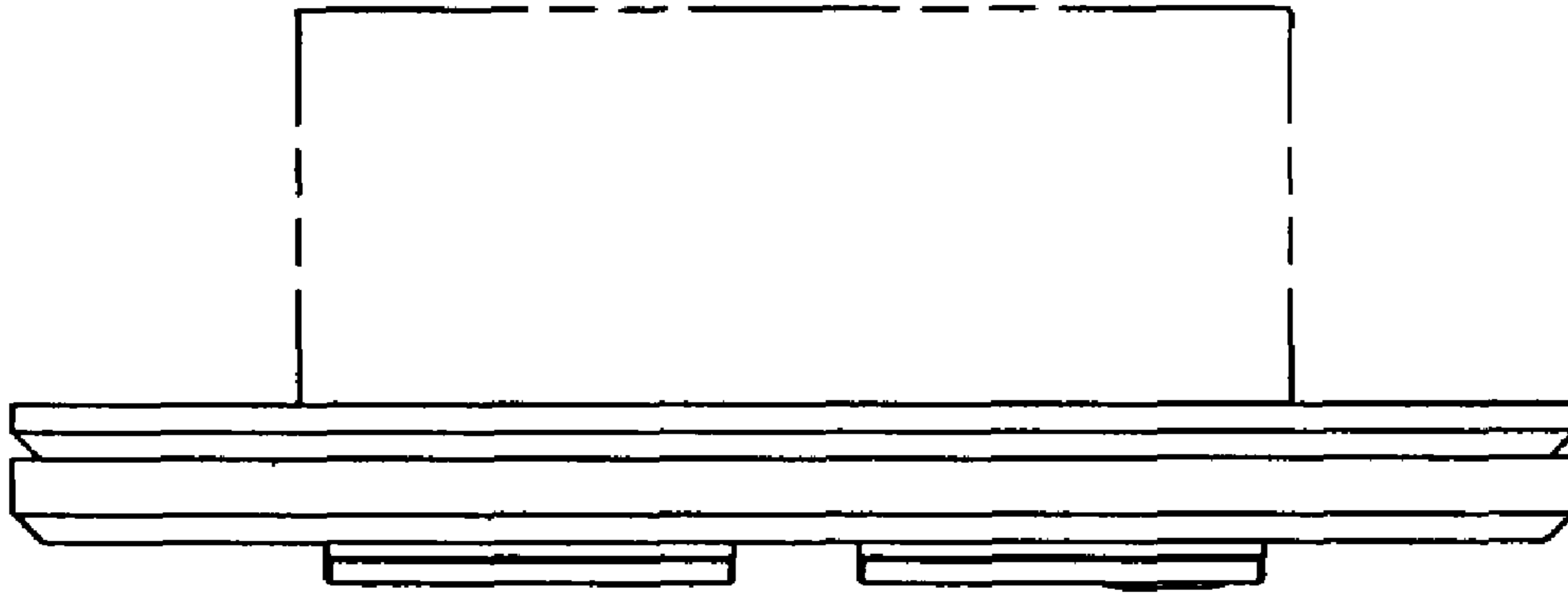

FIG. 11

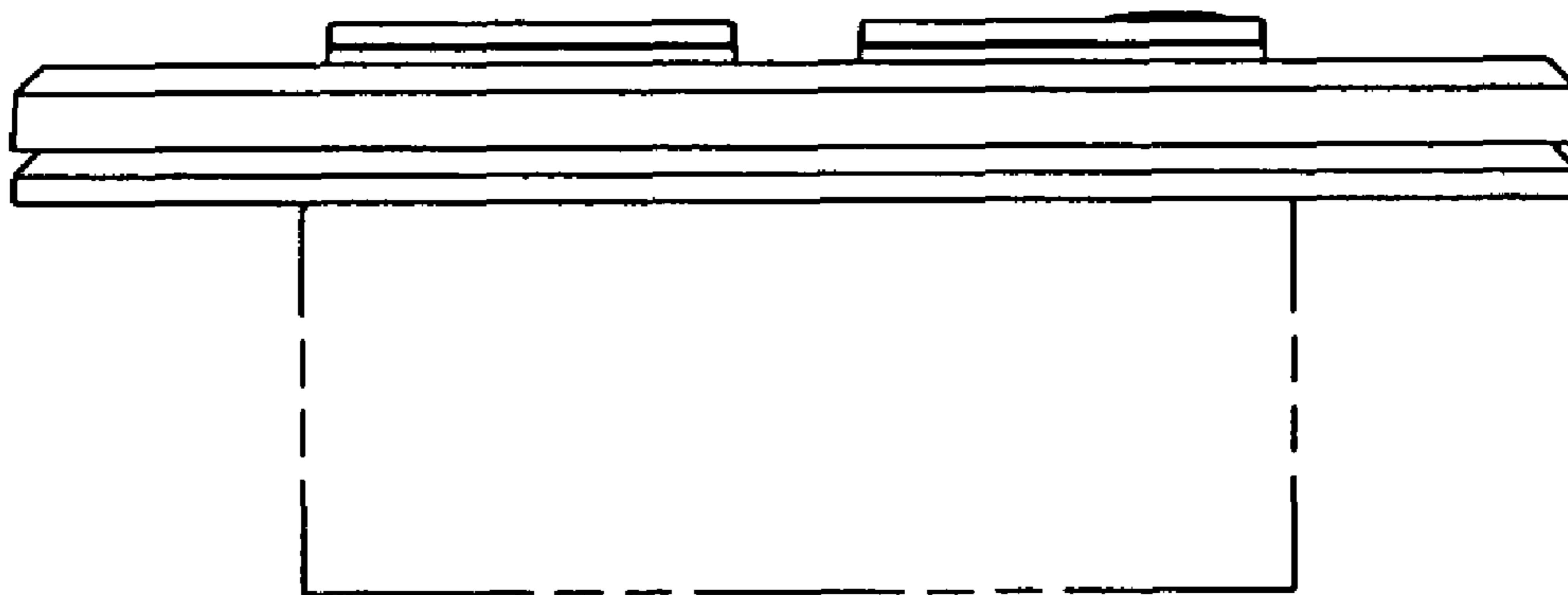

FIG. 12