

US00D557654S

(12) **United States Design Patent** (10) **Patent No.:** **US D557,654 S**
Yamaguchi (45) **Date of Patent:** **** Dec. 18, 2007**

(54) **TREAD PORTION OF AN AUTOMOBILE TIRE**

JPO Design Division Document card No. HH10031472, disclosed on p. 93 of "Korean Design Gazette" (Apr. 24, 1997).

(75) Inventor: **Suguru Yamaguchi**, Chuo-ku (JP)

* cited by examiner

(73) Assignee: **Bridgestone Corporation**, Tokyo (JP)

Primary Examiner—Robert M. Spear
(74) *Attorney, Agent, or Firm*—Sughrue Mion Plc.

(**) Term: **14 Years**

(57) **CLAIM**

(21) Appl. No.: **29/259,680**

The ornamental design for a tread portion of an automobile tire, as shown and described.

(22) Filed: **May 15, 2006**

(30) **Foreign Application Priority Data**

Nov. 15, 2005 (JP) 2005-033663

DESCRIPTION

(51) **LOC (8) Cl.** **12-15**

(52) **U.S. Cl.** **D12/579**; D12/602; D12/900

(58) **Field of Classification Search** D12/579,
D12/580, 596, 597, 602, 603, 900; 152/209.1,
152/209.9, 209.12, 902

See application file for complete search history.

FIG. 1 is a perspective view of tread portion of an automobile tire, it being understood that the tread pattern repeats uniformly throughout the circumference of the tire.

FIG. 2 is a front elevation view thereof. A top plan view, a bottom plan view, and a rear elevation view are identical with the front elevation view.

FIG. 3 is a left side elevation view thereof. A right side elevation view is identical with the left side elevation view.

FIG. 4 is an enlarged fragmentary front view thereof; and,

FIG. 5 is an enlarged cross-sectional view thereof taken along line 5-5 in FIG. 4.

The portion of the article shown in broken lines is for illustrative purpose only and forms no part of the claimed design.

(56) **References Cited**

U.S. PATENT DOCUMENTS

D457,128 S * 5/2002 Robert et al. D12/602
D493,415 S * 7/2004 Noailly D12/579
D512,370 S * 12/2005 Pang D12/579
D531,571 S * 11/2006 Suzuki D12/579

OTHER PUBLICATIONS

Ohtsu GI-368 Tire, 2006 Tread Assistant Computerized Tread Design Guide. TA ID: 19425.*

1 Claim, 5 Drawing Sheets

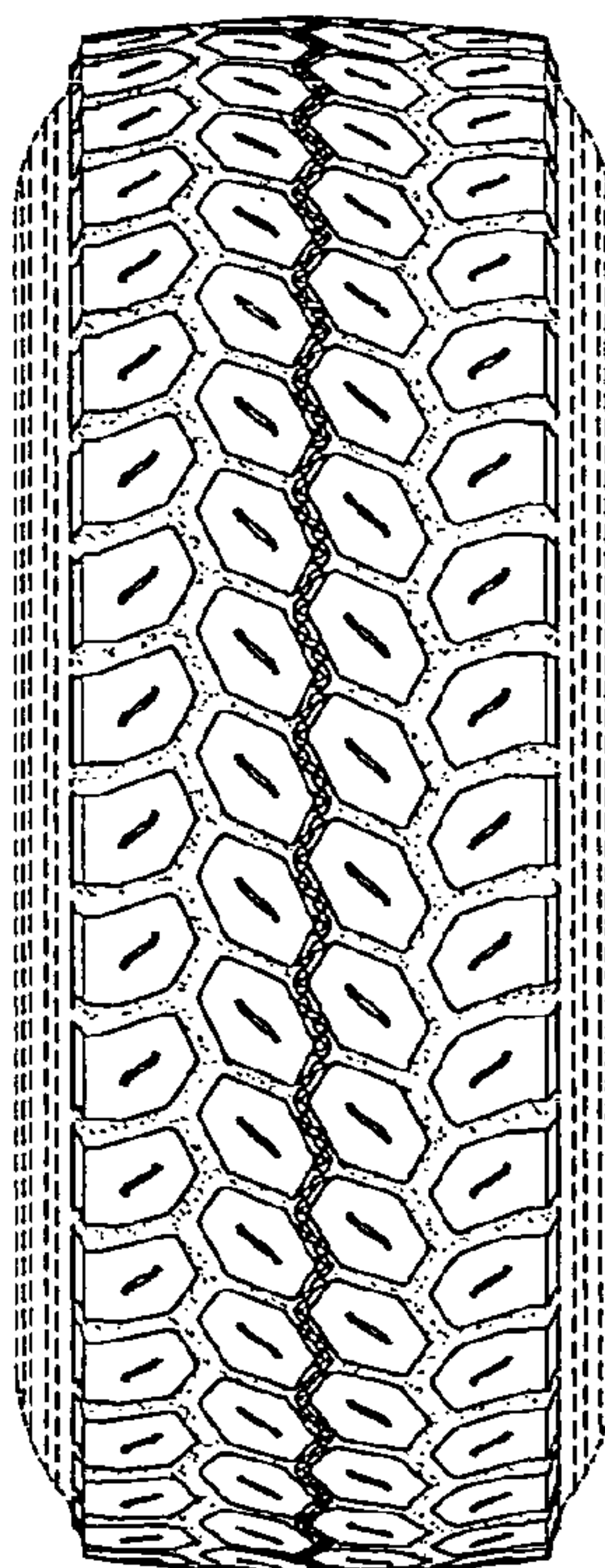

FIG. 1

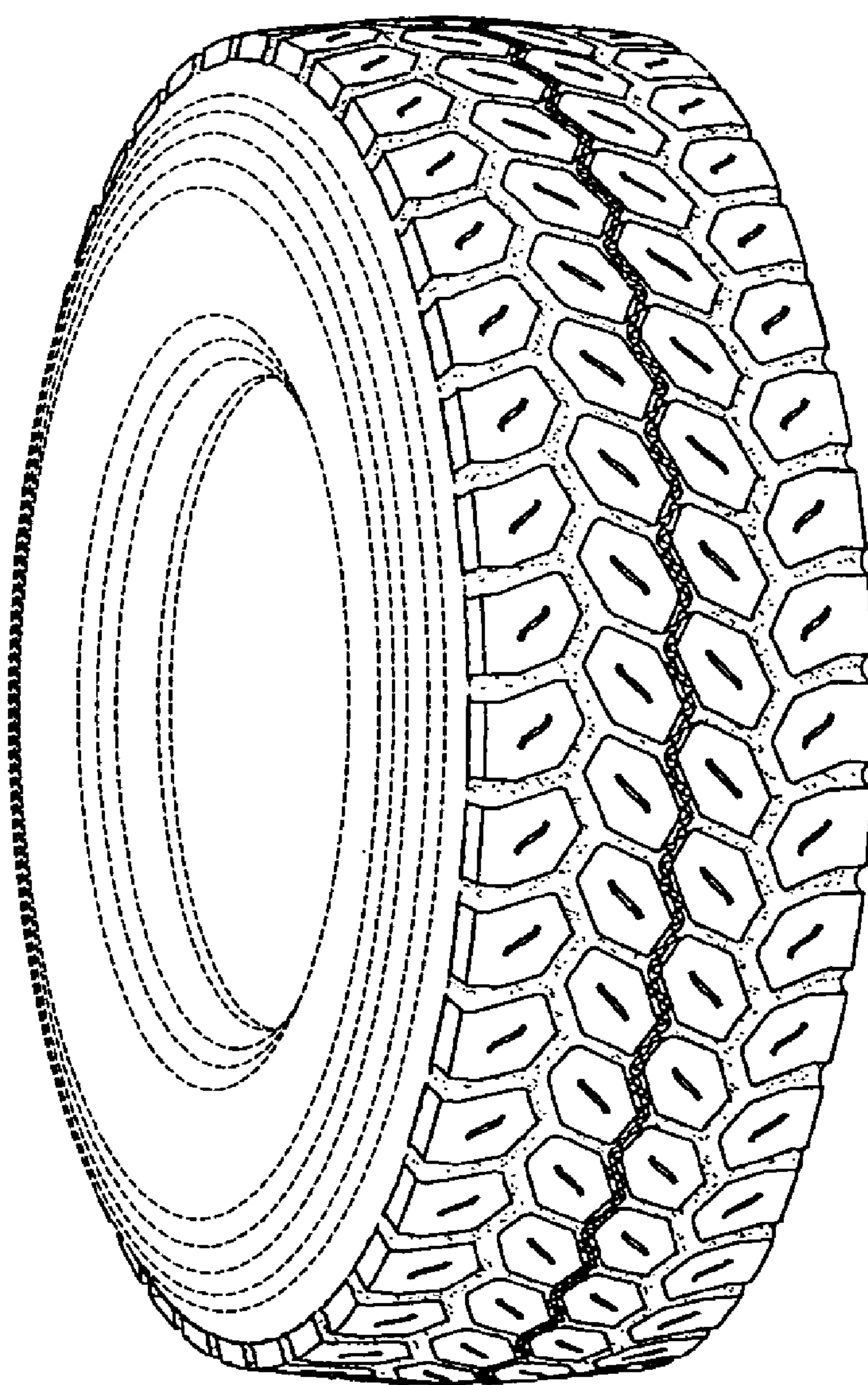

FIG. 2

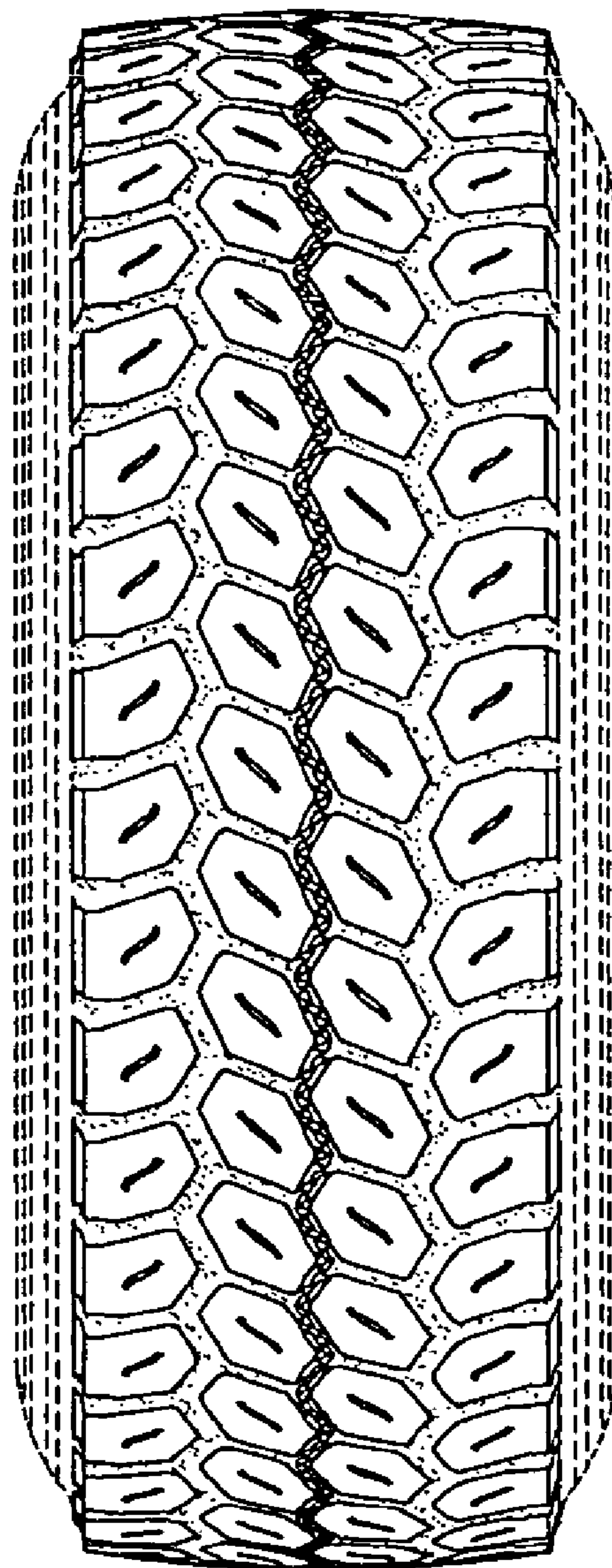

FIG. 3

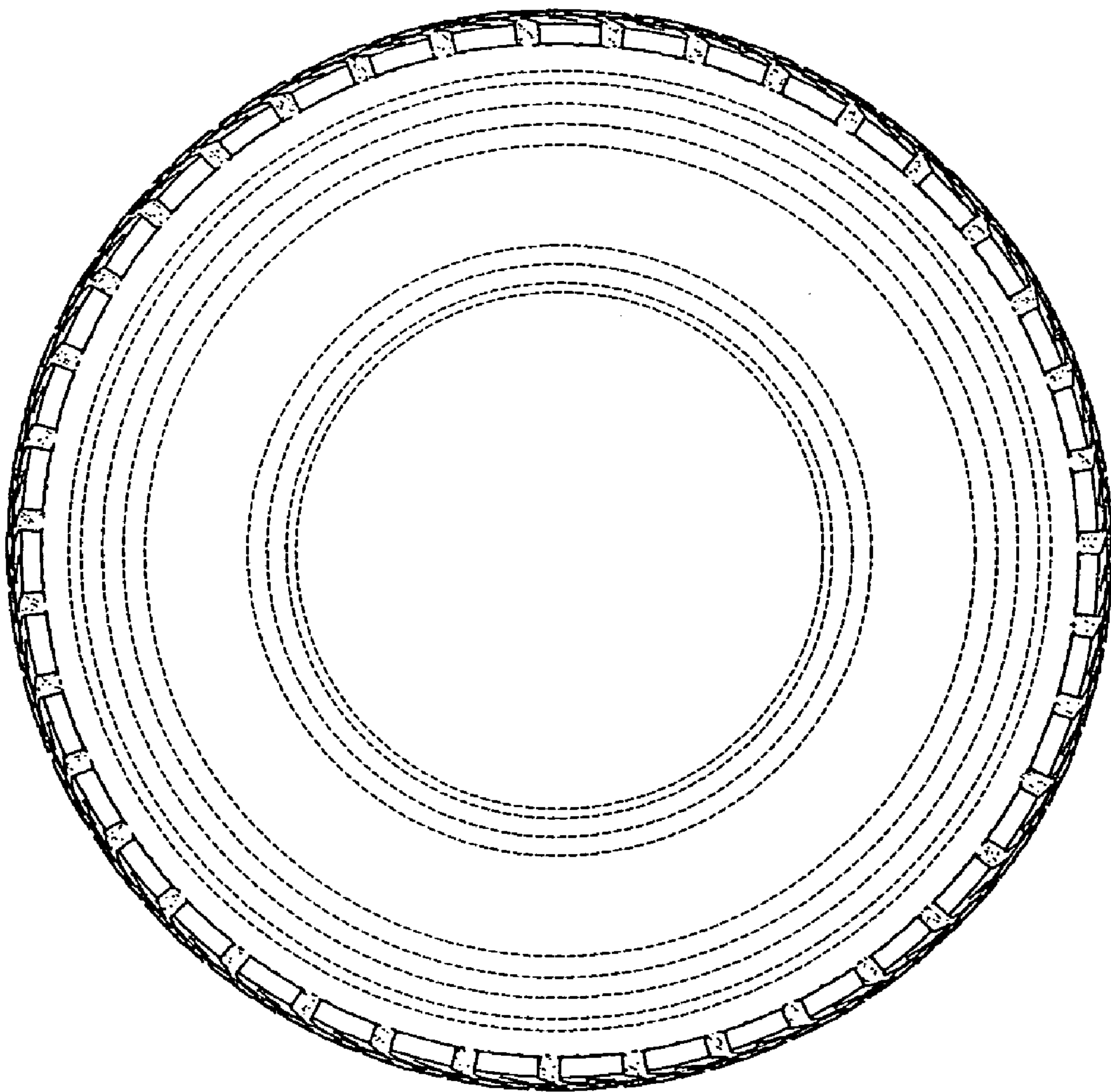

FIG. 4

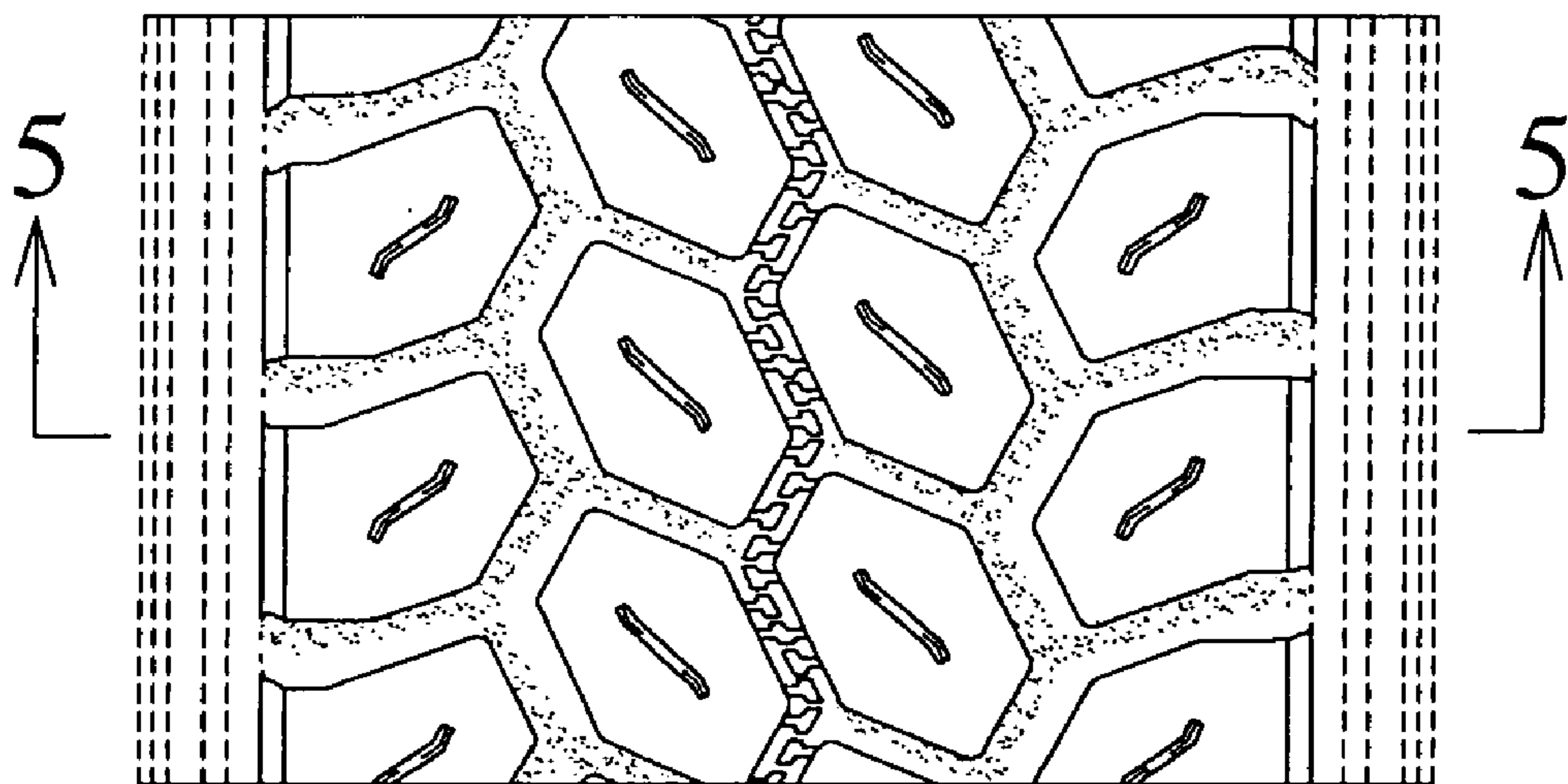

FIG. 5

