

US00D557624S

(12) **United States Design Patent** (10) **Patent No.:** **US D557,624 S**
Coster et al. (45) **Date of Patent:** **** Dec. 18, 2007**

(54) **ACTIVITY SENSOR**

(74) *Attorney, Agent, or Firm*—Beyer Weaver LLP

(75) Inventors: **Daniel J. Coster**, San Francisco, CA (US); **Christopher J. Stringer**, Portola Valley, CA (US)

(57) **CLAIM**

The ornamental design for an activity sensor, substantially as shown and described.

(73) Assignee: **Apple Inc.**, Cupertino, CA (US)

(**) Term: **14 Years**

DESCRIPTION

(21) Appl. No.: **29/260,346**

FIG. 1 is a perspective view of an activity sensor in accordance with the present design.

(22) Filed: **May 22, 2006**

FIG. 2 is a top view of the activity sensor in accordance with the present design.

(51) **LOC (8) Cl.** **10-04**

(52) **U.S. Cl.** **D10/70**

(58) **Field of Classification Search** D10/70;
235/95 C, 105; 377/5, 24.2, 26; 702/144,
702/160, 176

FIG. 3 is a bottom view of the activity sensor in accordance with the present design.

FIG. 4 is a left side view of the activity sensor in accordance with the present design.

See application file for complete search history.

FIG. 5 is a right side view of the activity sensor in accordance with the present design.

(56) **References Cited**

U.S. PATENT DOCUMENTS

FIG. 6 is a front view of the activity sensor in accordance with the present design.

D421,400 S *	3/2000	Guadagno et al.	D10/70
6,738,726 B2 *	5/2004	Guzman	702/160
6,836,524 B1 *	12/2004	Lee	377/24.2
7,072,791 B2 *	7/2006	Harima et al.	702/160
D526,916 S *	8/2006	Oas	D10/70
D531,072 S *	10/2006	Au Yeung	D10/70
D537,004 S *	2/2007	Eden et al.	D10/70

FIG. 7 is a back view of the activity sensor in accordance with the present design; and,

FIG. 8 is a reference view of the activity sensor shown disposed within an article of footwear, such as a shoe.

The features shown in broken lines in the various Figures are for illustrating reference or environmental structure and form no part of the claimed design.

* cited by examiner

Primary Examiner—Antoine D. Davis

1 Claim, 3 Drawing Sheets

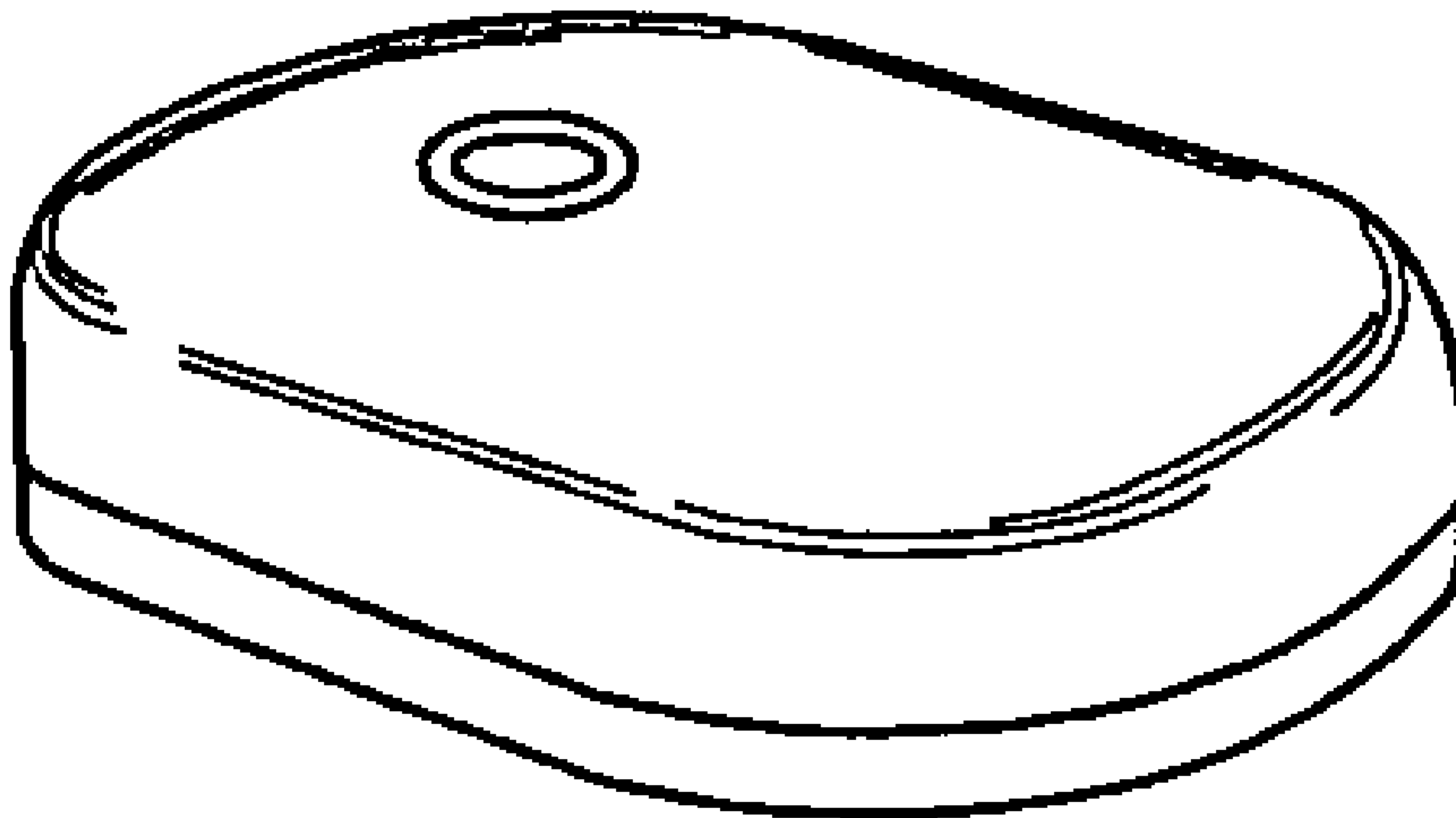

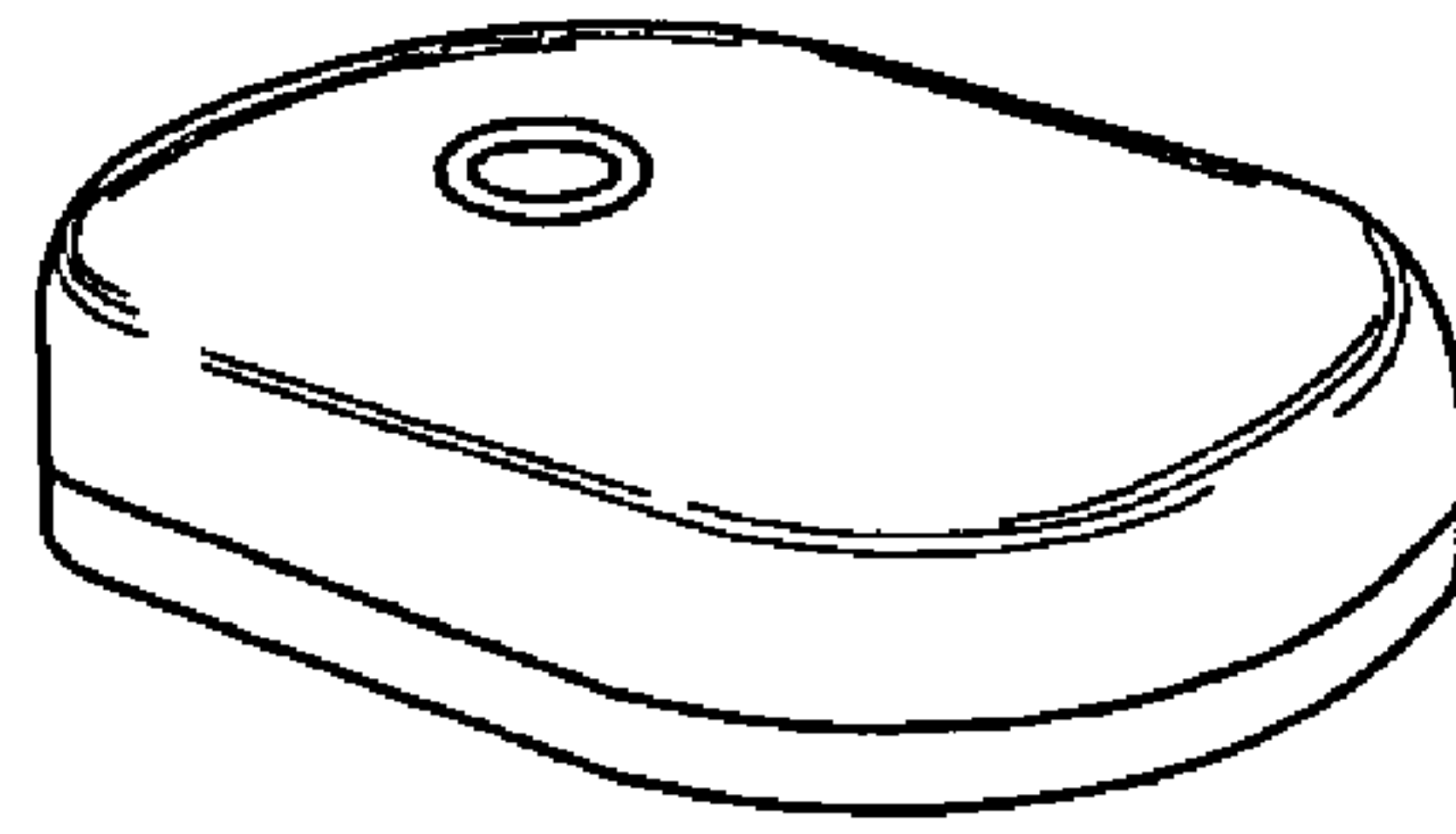

FIG. 1

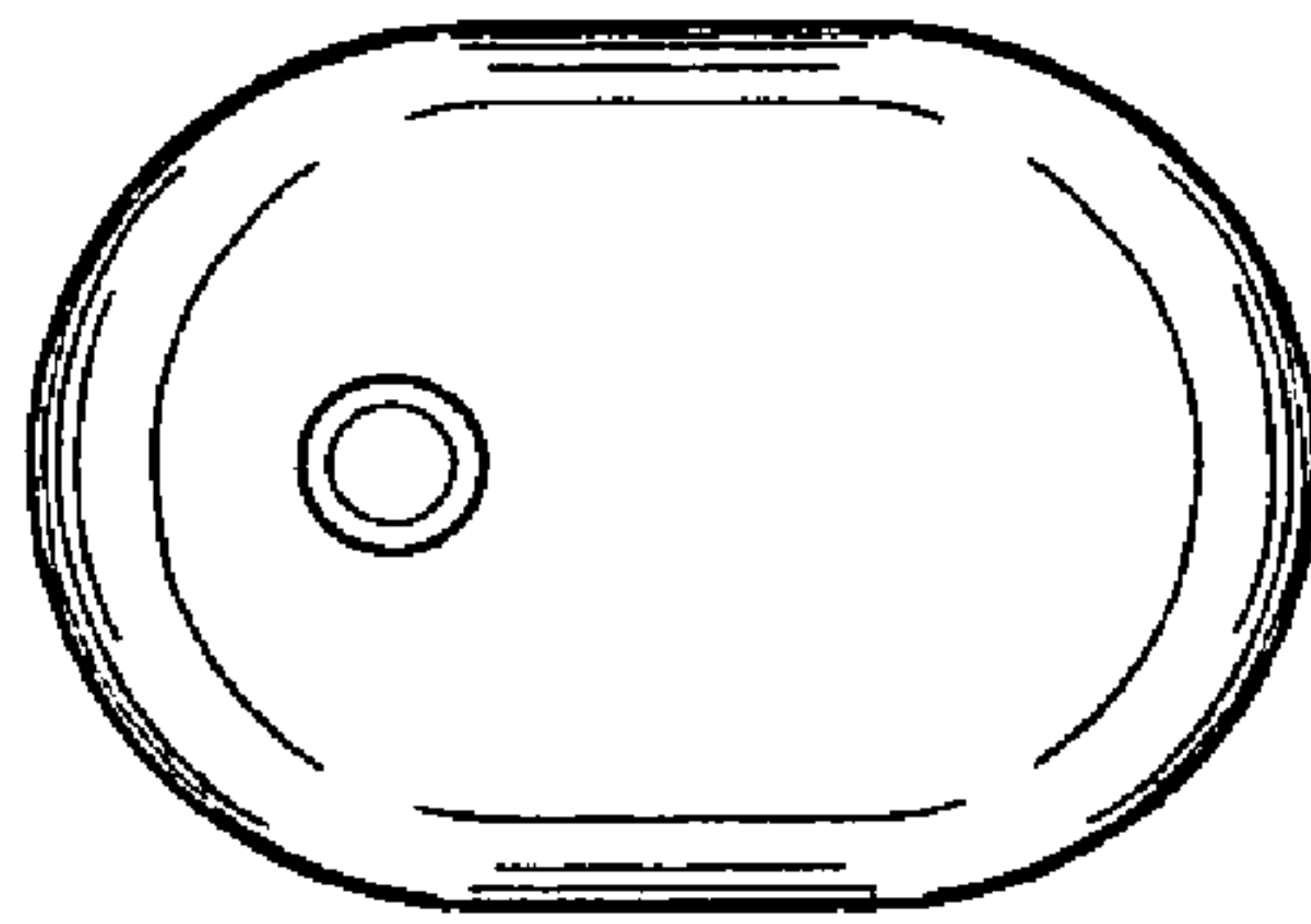

FIG. 2

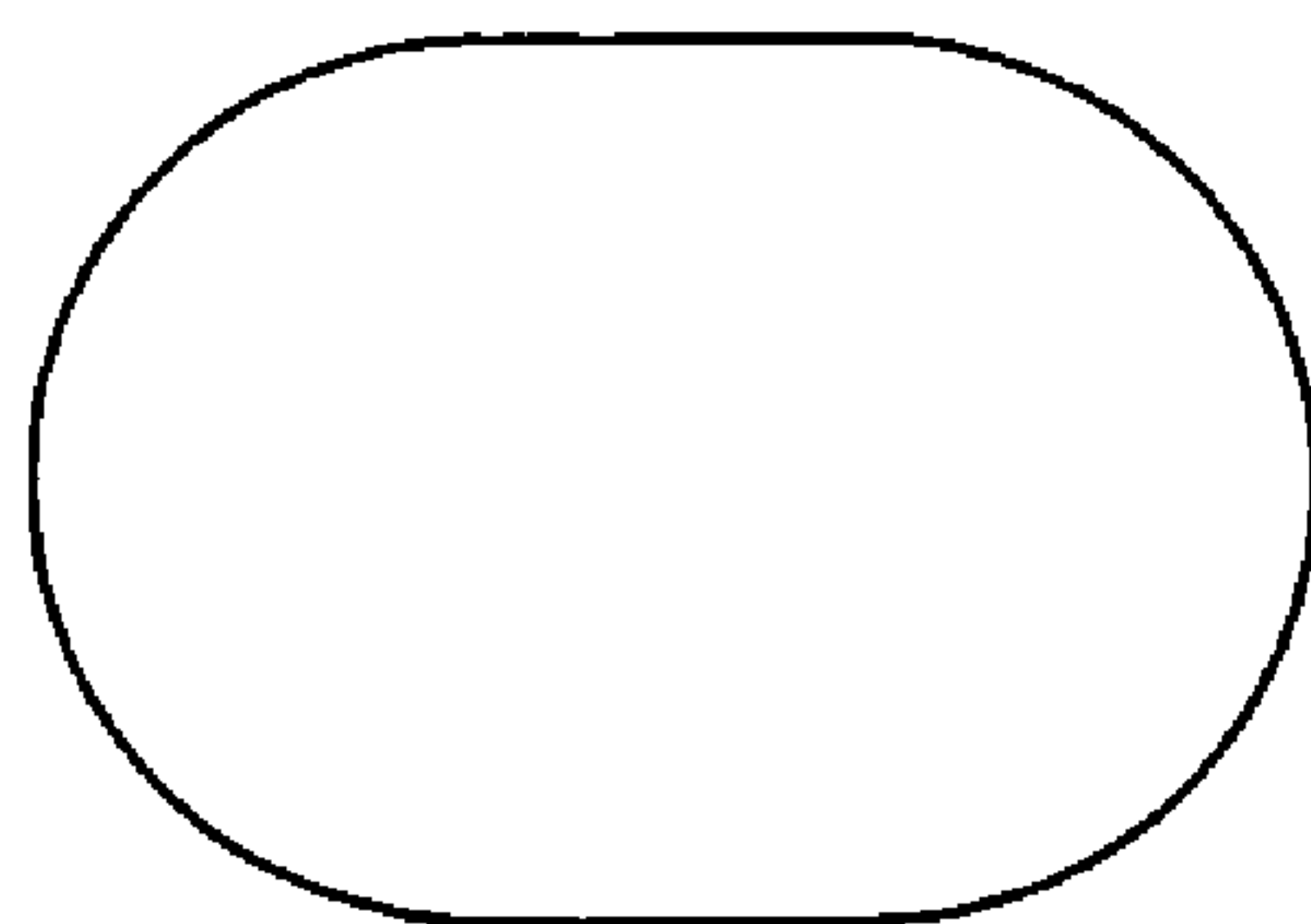

FIG. 3

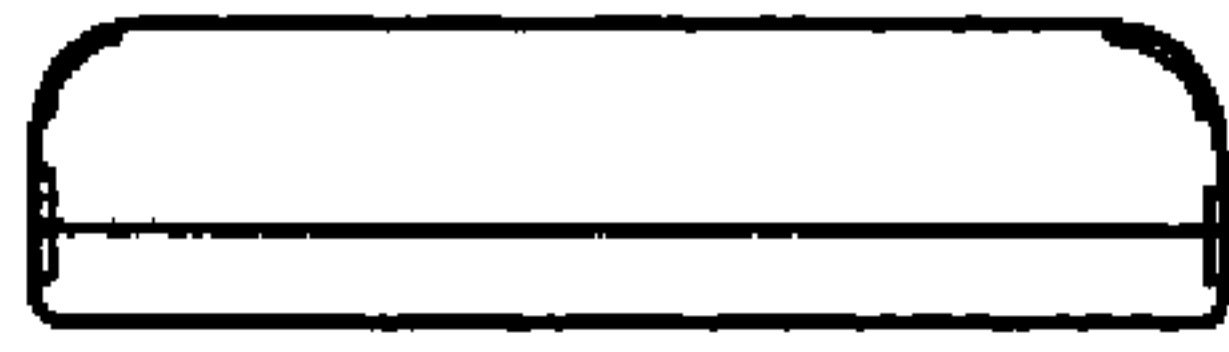

FIG. 4

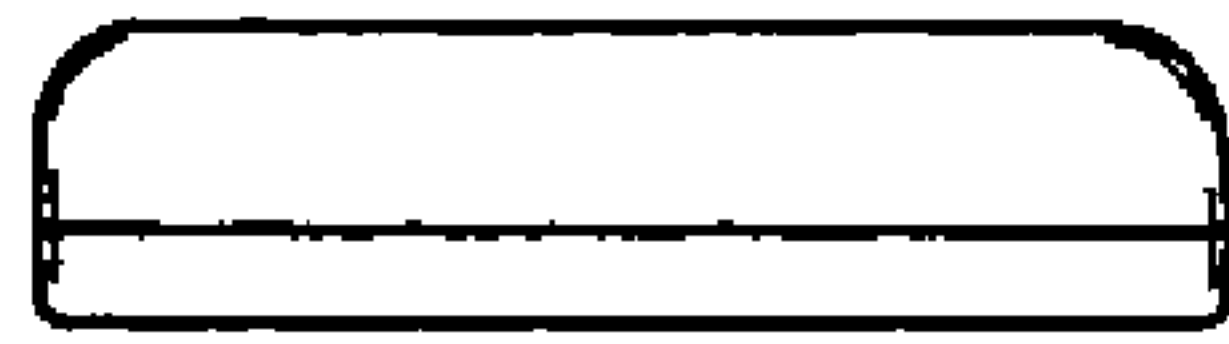

FIG. 5

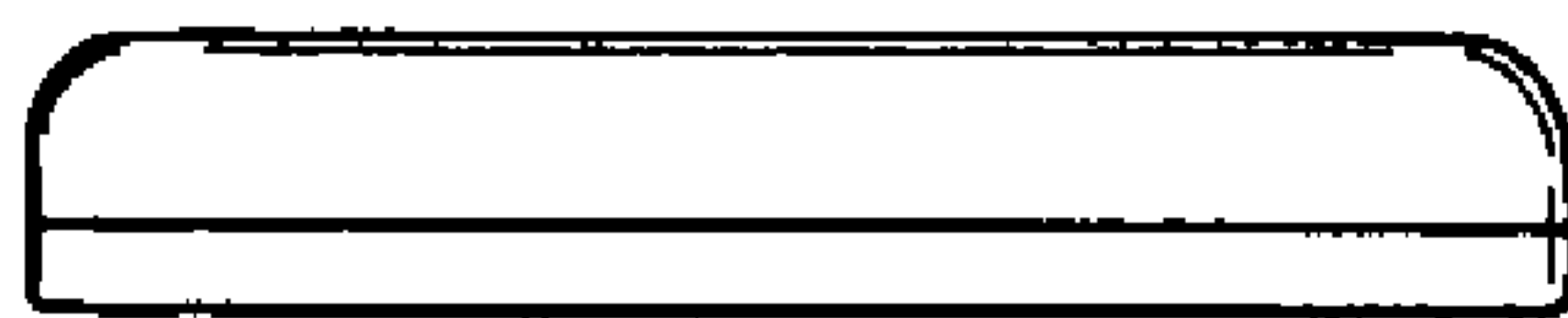

FIG. 6

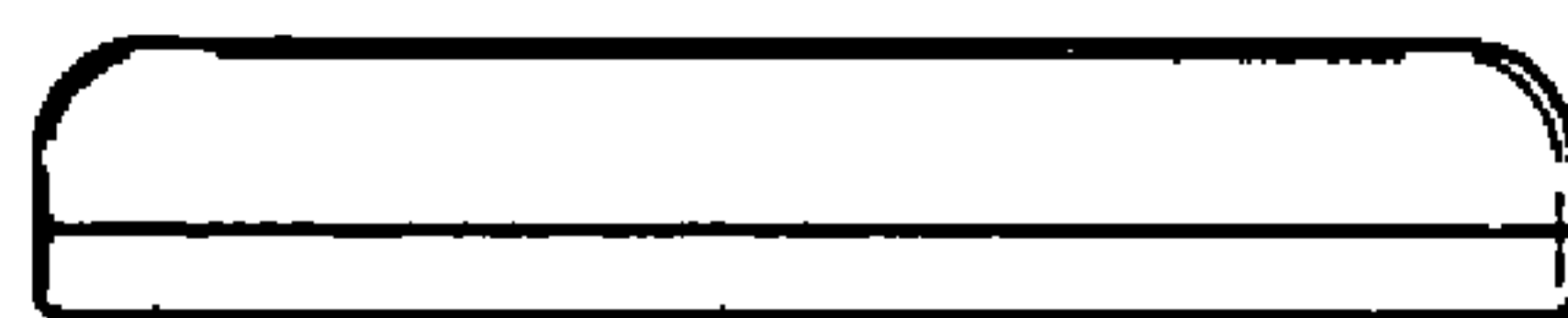

FIG. 7

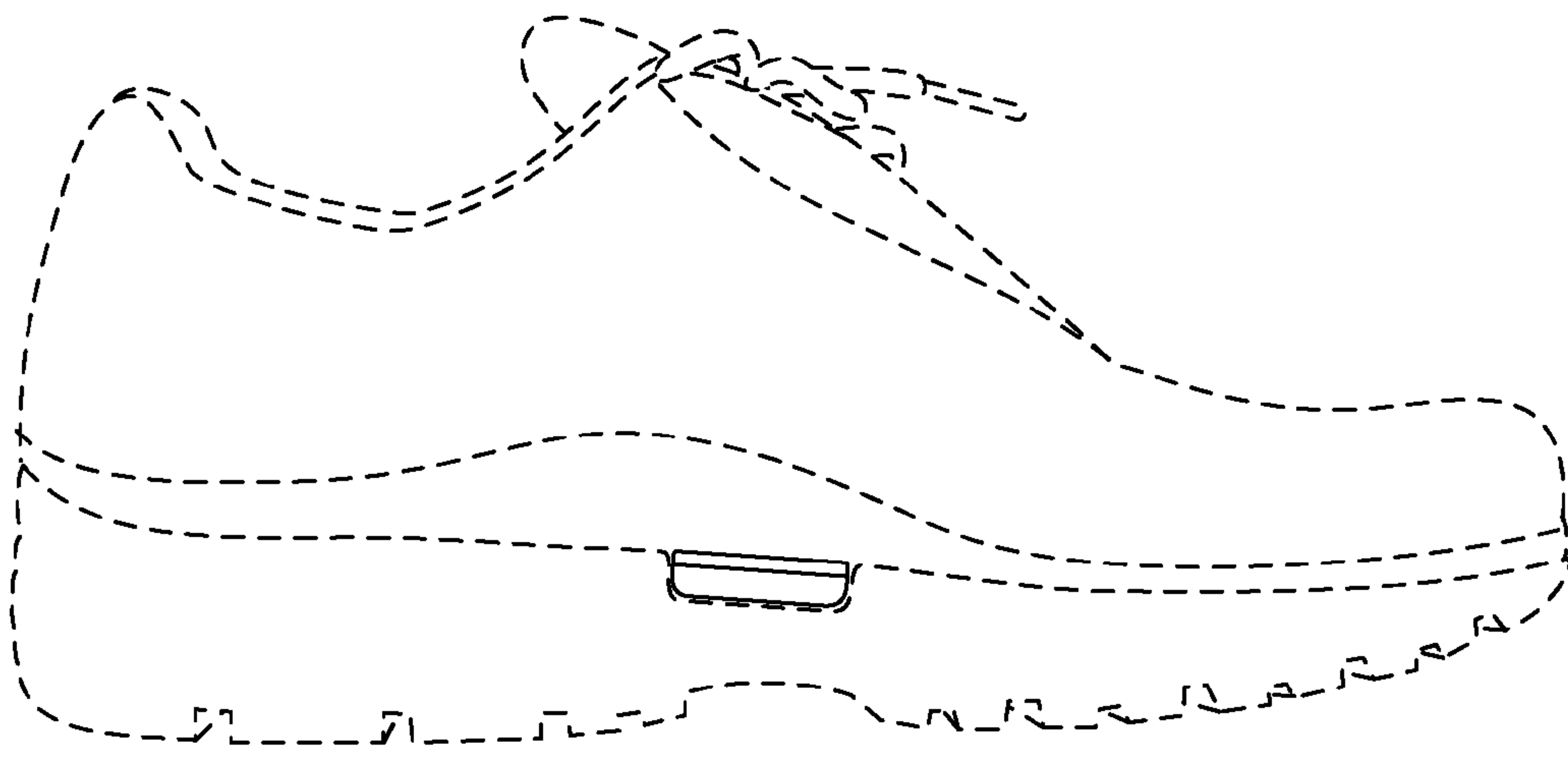

FIG. 8