

US00D557571S

(12) **United States Design Patent**
Kirsch et al.

(10) **Patent No.:** **US D557,571 S**

(45) **Date of Patent:** **** Dec. 18, 2007**

(54) **BOAR HEAD CHOPSTICK**

(76) Inventors: **Warren J. Kirsch**, 3886 Montego Dr.,
Huntington Beach, CA (US) 92649;
James Wagner, 3886 Montego Dr.,
Huntington Beach, CA (US) 92649

(**) Term: **14 Years**

(21) Appl. No.: **29/266,406**

(22) Filed: **Sep. 20, 2006**

(51) **LOC (8) Cl.** **07-03**

(52) **U.S. Cl.** **D7/651**

(58) **Field of Classification Search** D4/104-114,
D4/124-125, 134-138, 199; D7/393, 401.2,
D7/642-645, 653-669, 683-687; D11/48-52,
D11/82, 86, 99, 100, 158; D19/42; D21/604-611,
D21/659; D24/195; D30/160; 15/104.92,
15/159.1, 167.1-167.3; 30/147-150, 322-328;
99/345, 348; D1/107, 109; 294/1.1, 11,
294/16, 33, 99.1, 99.2, 100, 106, 118, 119;
441/129; 446/337-338

See application file for complete search history.

(56) **References Cited**

U.S. PATENT DOCUMENTS

- D39,280 S * 4/1908 Keller D11/82
- D45,367 S * 3/1914 Bentz D7/655
- D127,720 S * 6/1941 Foster D7/656
- D154,878 S * 8/1949 Robbins D11/86
- D251,715 S * 5/1979 Fishman D11/52
- D252,476 S * 7/1979 Wills, Jr. D1/110
- D273,028 S * 3/1984 Finney D21/659
- D296,471 S * 6/1988 Marriott D24/195
- D390,425 S * 2/1998 Henry et al. D7/669

- D420,178 S * 2/2000 Bionde et al. D30/160
- D431,614 S * 10/2000 McLeer et al. D21/659
- D476,255 S * 6/2003 Jordan D11/82
- 7,052,347 B2 * 5/2006 Goldmeier 441/129

* cited by examiner

Primary Examiner—Cathron C. Brooks

Assistant Examiner—Ricky Pham

(74) *Attorney, Agent, or Firm*—John J. Connors; Connors &
Asso. Inc.

(57) **CLAIM**

The ornamental design for the boar head chopstick, as shown and described.

DESCRIPTION

FIG. 1 is a perspective view of the boar head chopstick of this invention looking at the front side and the right hand side of the chopstick.

FIG. 2 is an enlarged top plan view of the boar head chopstick of this invention.

FIG. 3 is an enlarged bottom plan view of the boar head chopstick of this invention.

FIG. 4 is a rear view of the boar head chopstick of this invention.

FIG. 5 is a front view of the boar head chopstick of this invention; and,

FIG. 6 is a right side view of the boar head chopstick of this invention, the left side view being a mirror image.

The broken line disclosure is for illustrative purposes only and forms no part of the claimed design.

1 Claim, 2 Drawing Sheets

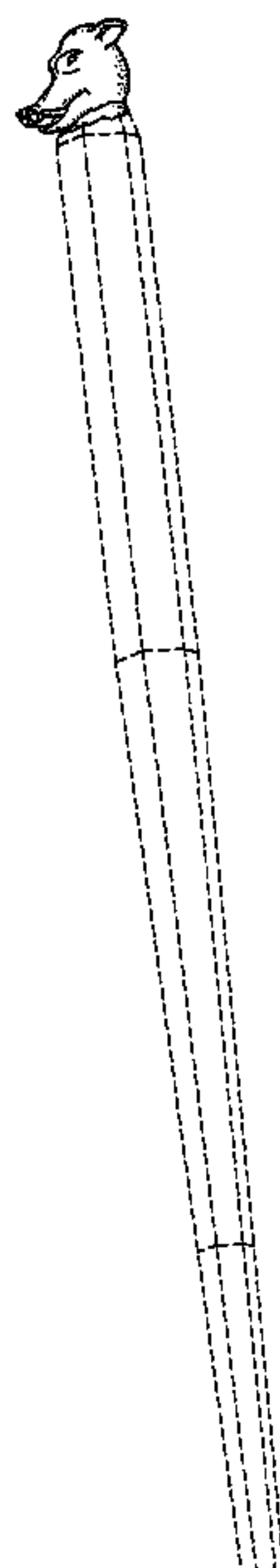

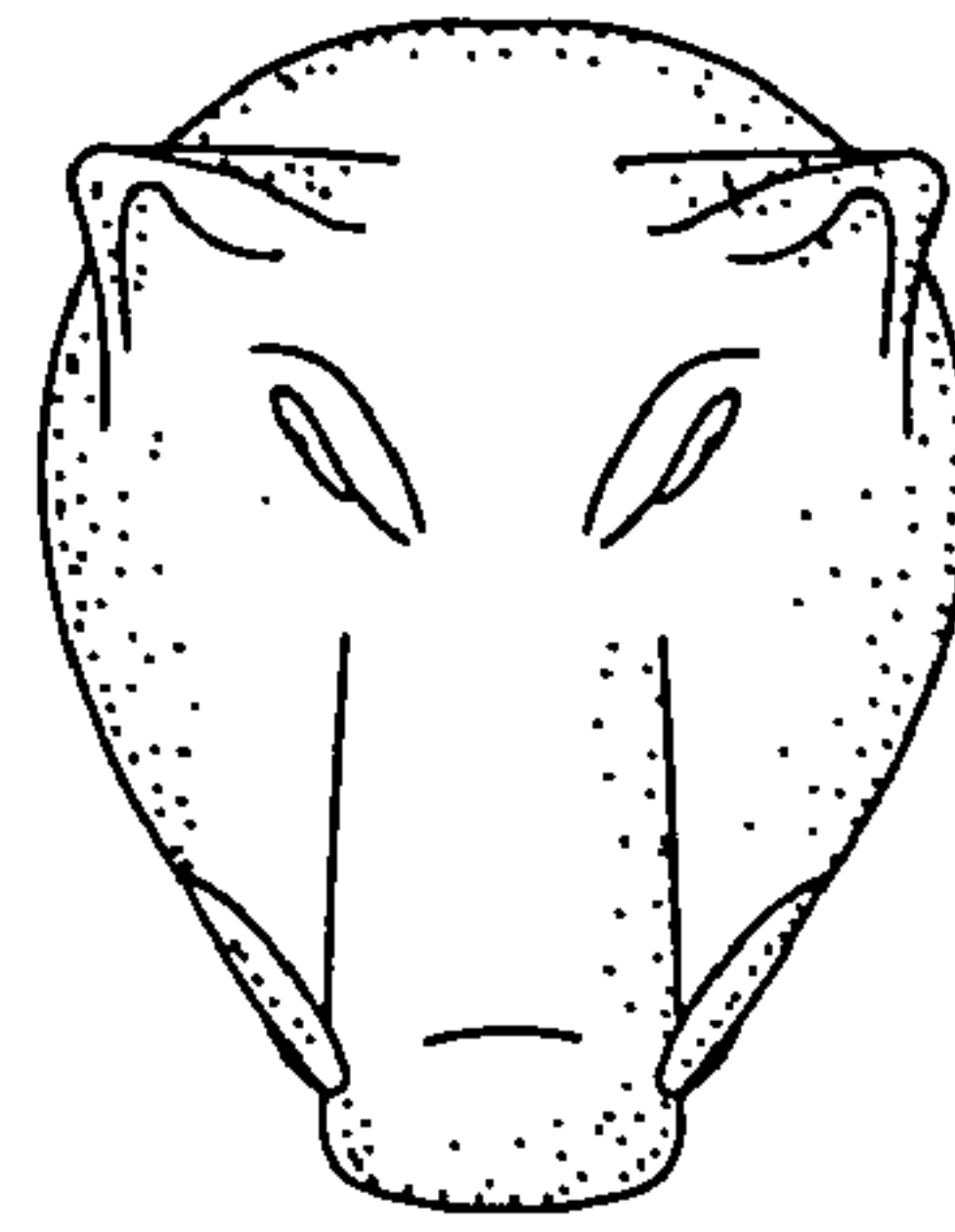
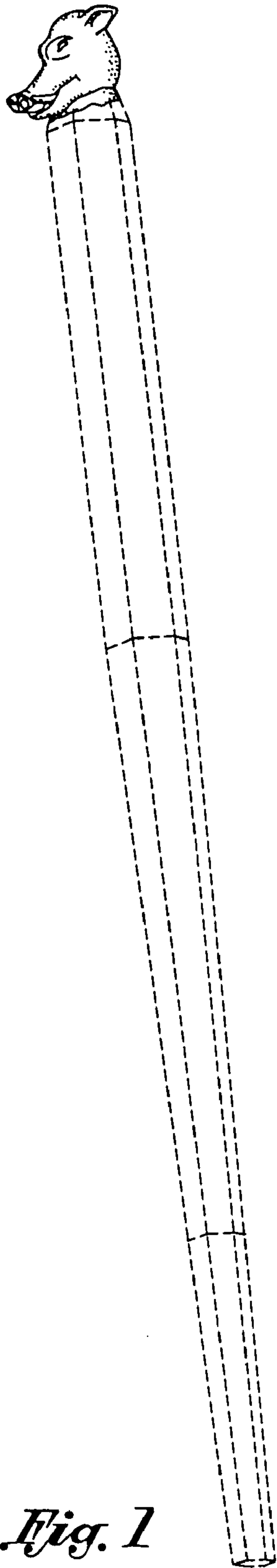

Fig. 2

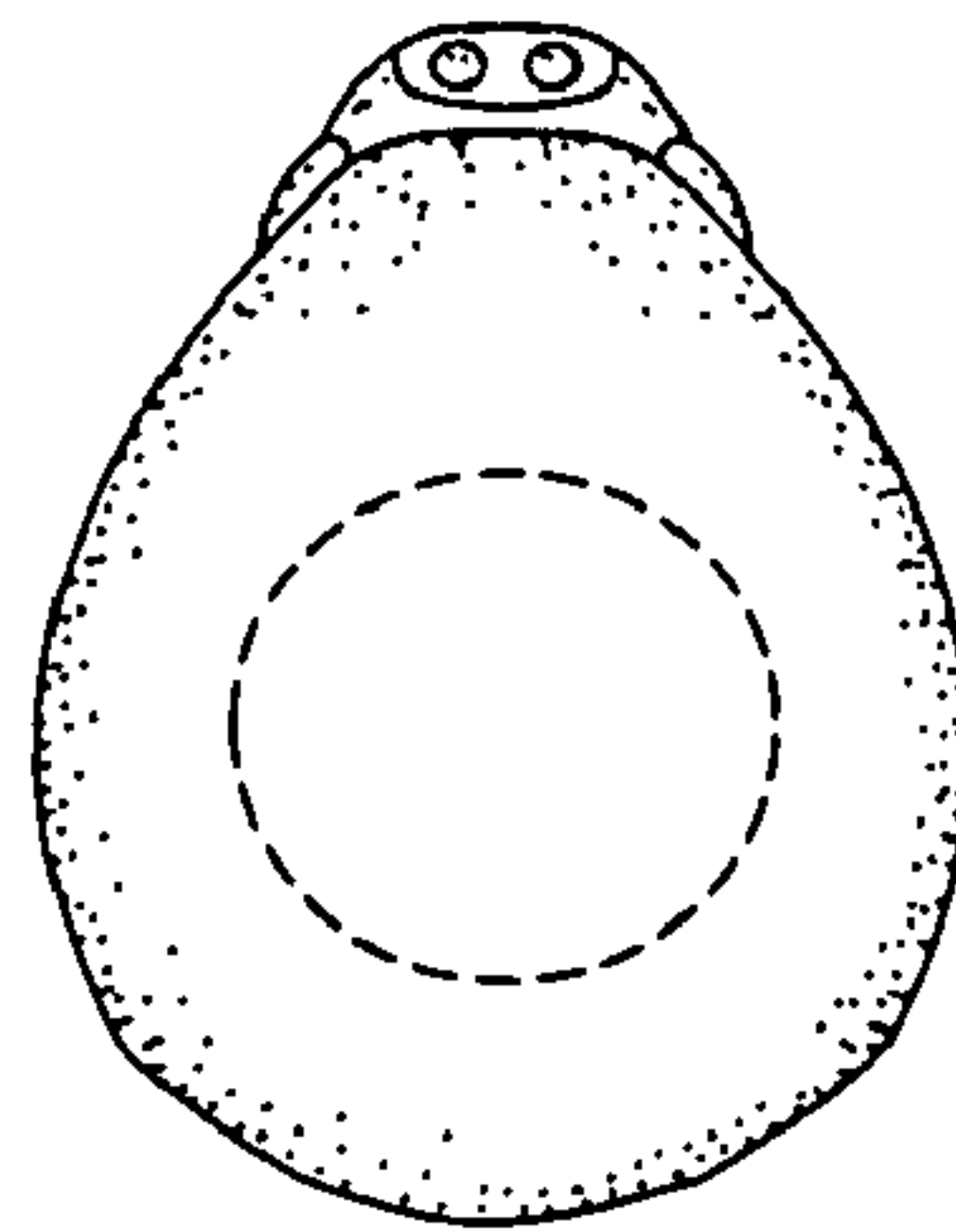

Fig. 3

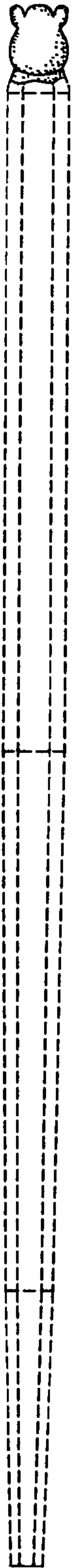

Fig. 4

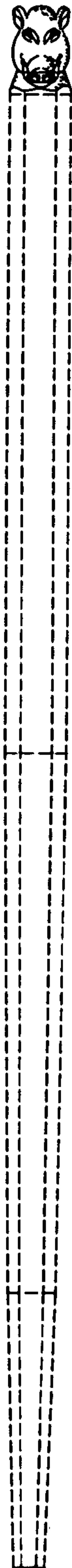

Fig. 5

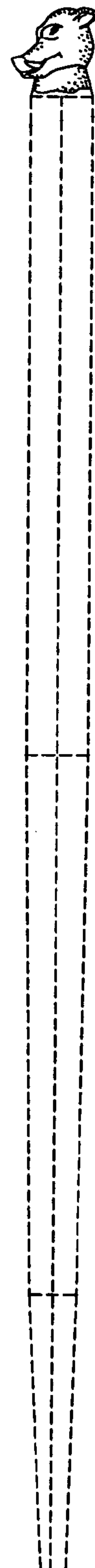

Fig. 6