



US00D557484S

(12) **United States Design Patent**
McClaskie

(10) **Patent No.:** **US D557,484 S**

(45) **Date of Patent:** **** Dec. 18, 2007**

(54) **OUTSOLE FOR A SHOE**

(75) Inventor: **Thomas E. McClaskie**, Bethlehem, PA
(US)

(73) Assignee: **Columbia Insurance Company**,
Omaha, NE (US)

(**) Term: **14 Years**

(21) Appl. No.: **29/238,823**

(22) Filed: **Sep. 21, 2005**

(51) **LOC (8) Cl.** **02-04**

(52) **U.S. Cl.** **D2/959; D2/953**

(58) **Field of Classification Search** D2/902,
D2/947, 949, 951, 953-960; 36/3 B, 22 R,
36/24.5, 25 R, 28, 29, 32 R, 59 C, 103
See application file for complete search history.

(56) **References Cited**

U.S. PATENT DOCUMENTS

1,250,312 A *	12/1917	Healey	36/108
1,974,543 A	9/1934	Reymond	12/142
2,046,217 A	6/1936	Strauss	36/72
2,079,237 A	5/1937	Allard	36/72
2,160,768 A	5/1939	Wasser	36/72
2,344,069 A	3/1944	Wasser	36/72
3,091,871 A	6/1963	Tronche	36/72
3,175,310 A	3/1965	MacQuaid	36/72
3,175,311 A	3/1965	MacQuaid	36/72
3,191,321 A	6/1965	Brutting	36/2.5
3,213,551 A	10/1965	Krauss	36/2.5
3,407,518 A	10/1968	MacQuaid et al.	36/72
3,525,165 A	8/1970	Randall, Jr.	36/2.5
3,561,142 A	2/1971	Streit, Sr. et al.	36/72
D256,180 S *	8/1980	Turner	D2/954
4,231,170 A	11/1980	Griswold	36/72
D264,017 S *	4/1982	Turner	D2/954
4,364,188 A *	12/1982	Turner et al.	36/31
4,366,629 A	1/1983	Scherz	36/4
4,562,652 A	1/1986	Hensler	36/102
D306,651 S *	3/1990	Chang	D2/961
4,908,963 A	3/1990	Krajcir et al.	36/77
D307,817 S *	5/1990	Schneider	D2/959

4,995,174 A	2/1991	Hong et al.	36/72
5,048,203 A	9/1991	Kling	36/32
5,185,944 A	2/1993	Okajima	36/45
D341,481 S *	11/1993	Peterson	D2/959
5,499,459 A	3/1996	Tomaro	36/10
5,526,584 A	6/1996	Bleimhofer et al.	36/10
5,595,002 A *	1/1997	Slepian et al.	36/27
5,738,937 A	4/1998	Baychar	428/316.6
6,082,023 A *	7/2000	Dalton	36/28
D459,061 S *	6/2002	Lotti	D2/952
D459,067 S *	6/2002	Lotti	D2/962
D474,329 S *	5/2003	McClaskie	D2/952
D495,479 S *	9/2004	McDowell	D2/959
D504,760 S *	5/2005	McClaskie	D2/959
D524,520 S *	7/2006	Marvin	D2/954
D527,172 S *	8/2006	Burg	D2/959
D529,692 S *	10/2006	Marvin	D2/954

* cited by examiner

Primary Examiner—Celia A. Murphy

(74) *Attorney, Agent, or Firm*—St. Onge Steward Johnston
& Reens LLC

(57) **CLAIM**

I claim the ornamental design for an outsole for a shoe, as shown and described.

DESCRIPTION

FIG. 1 is a bottom view of an outsole for a shoe showing my new design;

FIG. 2 is a right side view thereof;

FIG. 3 is a left side view thereof;

FIG. 4 is a front view thereof;

FIG. 5 is a rear view thereof; and,

FIG. 6 is an enlarged perspective view of the area labeled "6" in FIG. 1.

The broken circular shape in FIG. 1, as well as the parallel broken lines around the peripheries of FIGS. 2-5 represents the boundaries of the design with neither the lines themselves nor the areas within forming any part of the claim.

1 Claim, 4 Drawing Sheets

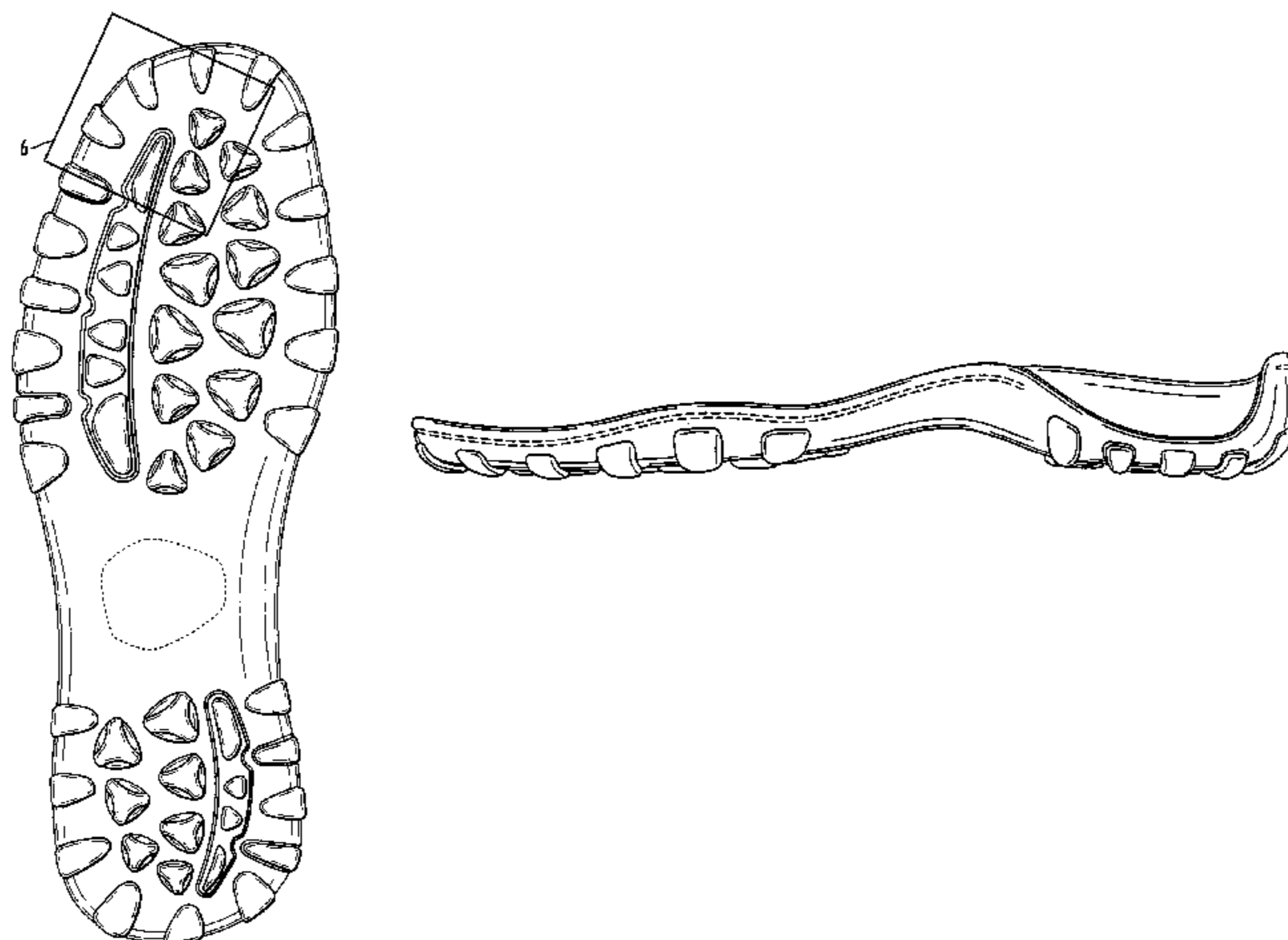

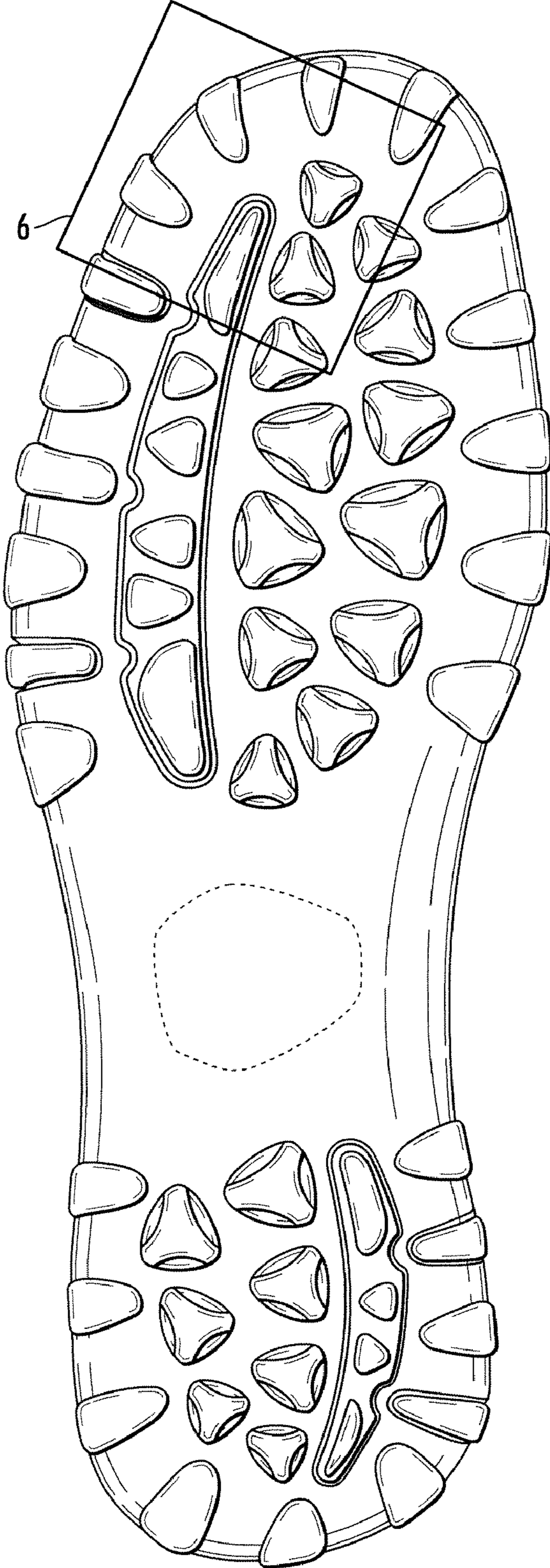

FIG. 1

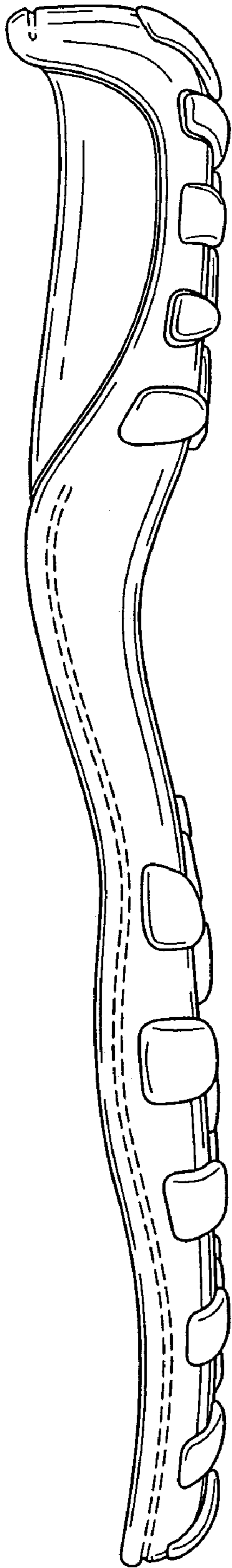

FIG. 2

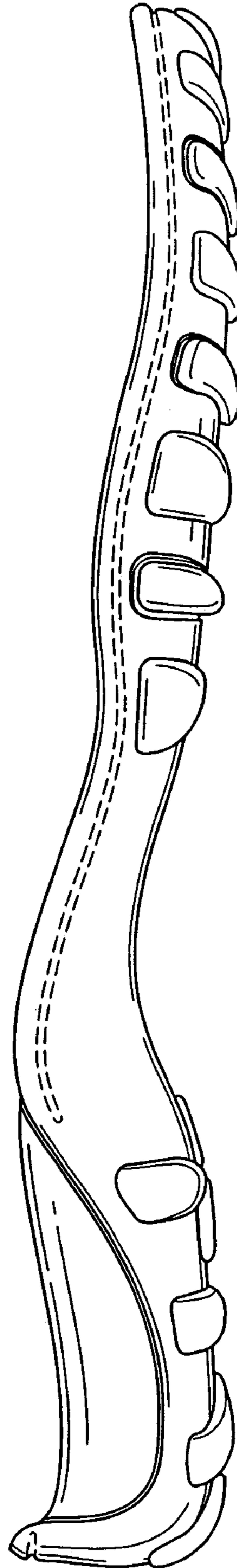

FIG. 3

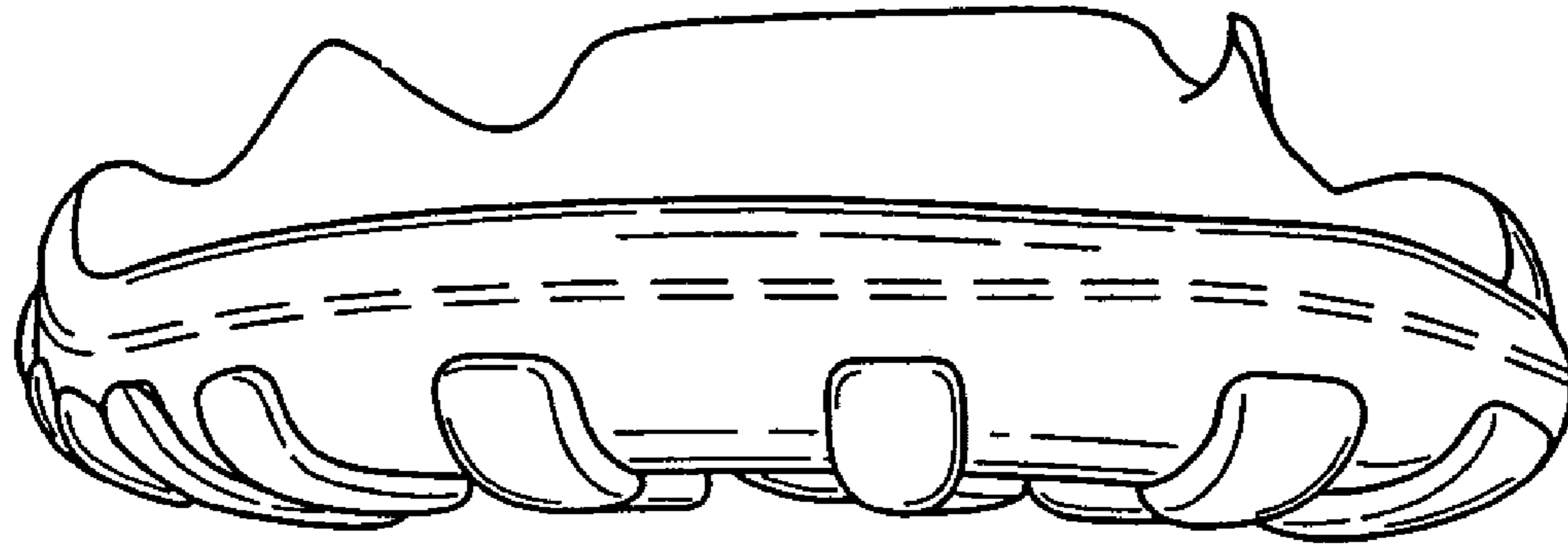

FIG. 4

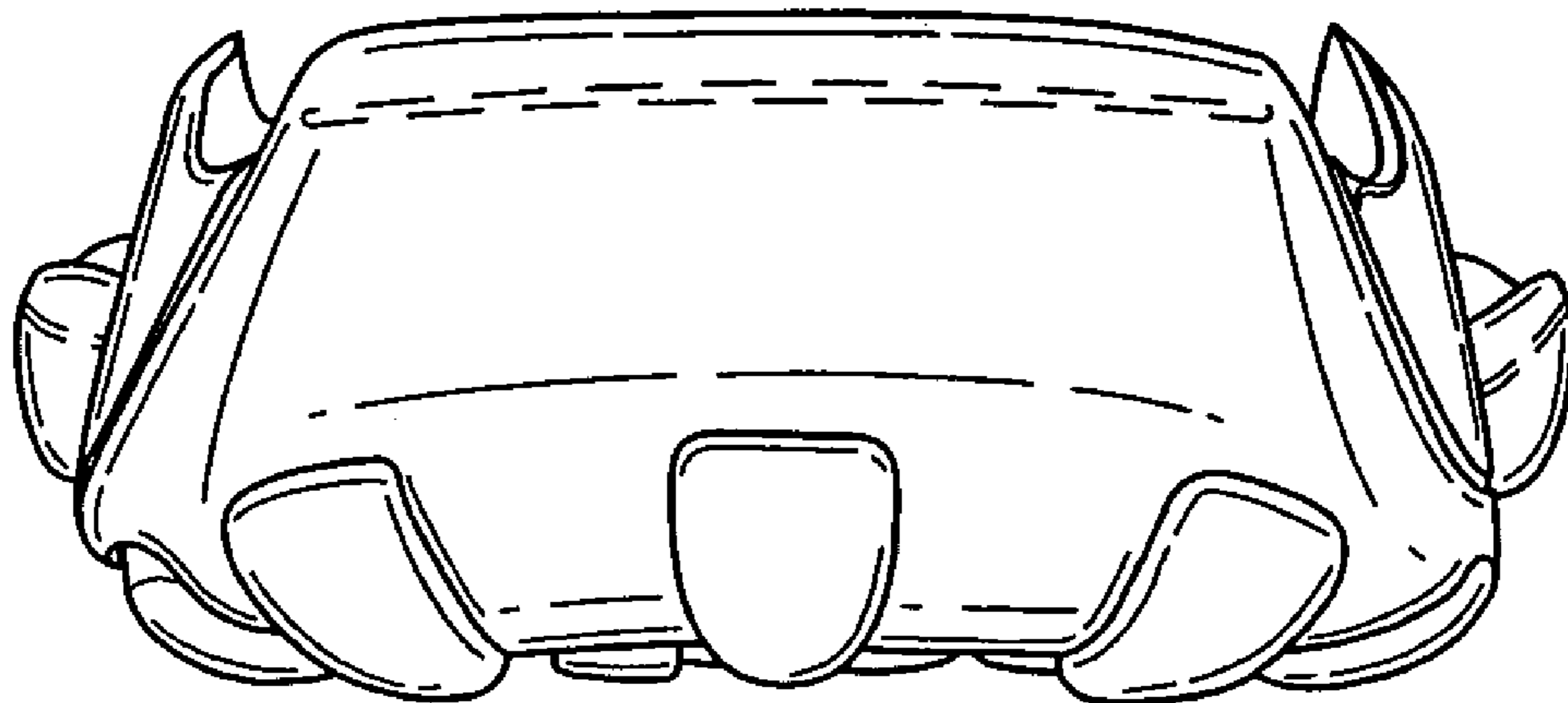

FIG. 5

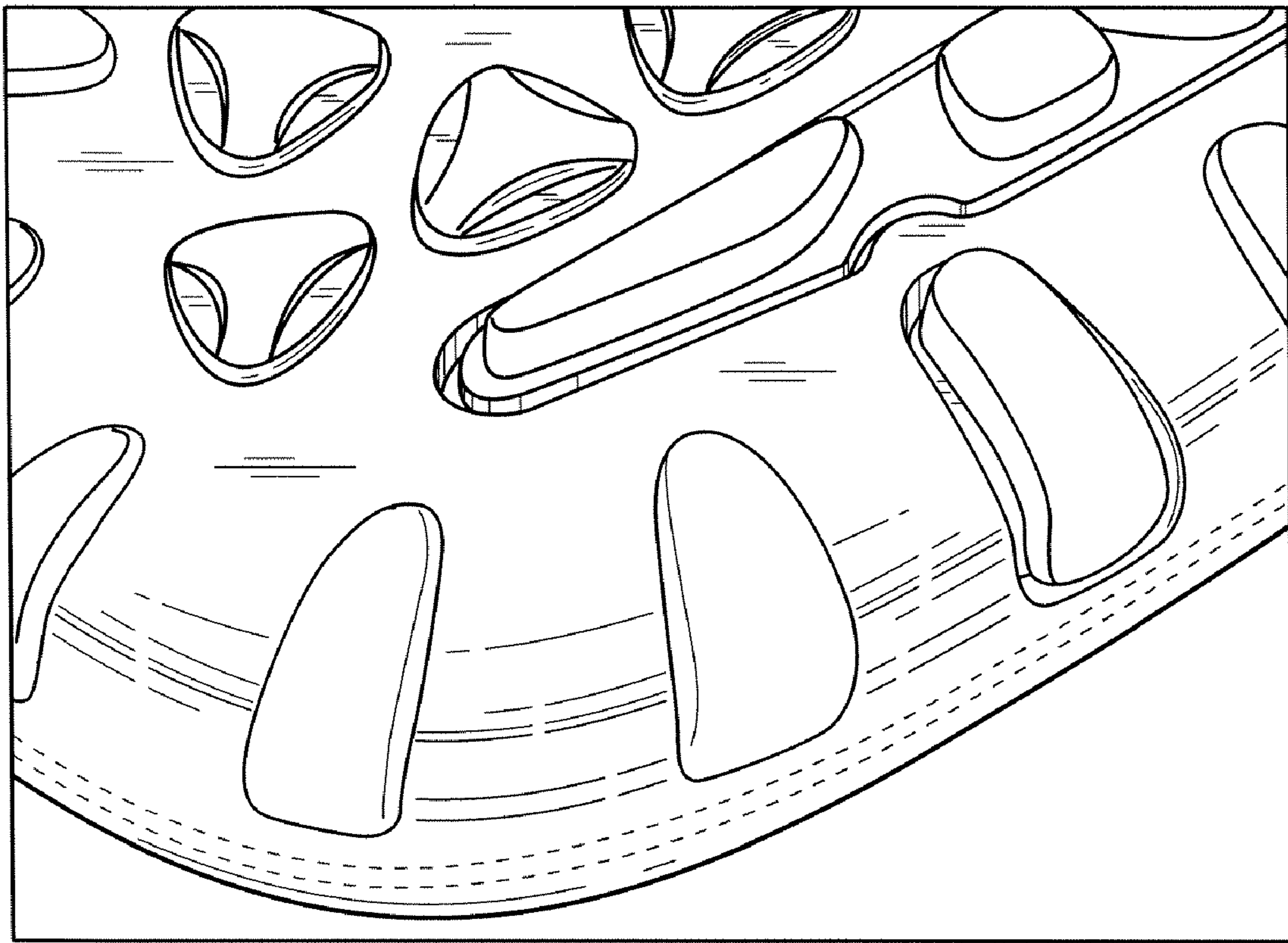

FIG. 6